

**Mail Entries to:** Sharon Webb 770-778-4346  
**6070 Cherokee Trace, Cumming, GA 30041**

ENTRIES WILL NOT BE ACKNOWLEDGED BY RETURN MAIL OR  
PHONE; ENTRIES MAY BE ACKNOWLEDGED BY E-MAIL IF  
OWNER INCLUDES E-MAIL ADDRESS.

**SBWTLC@YAHOO.COM**

Questions?? Call 770-778-4346 or email [SBWTLC@yahoo.com](mailto:SBWTLC@yahoo.com)

**Premium List. PayPal and Entry Forms available on GANG  
website at [www.gangcoursing.org](http://www.gangcoursing.org)**

**Trial Address:**

**Directions to the Trial**

**From Chattanooga**

**Merge onto TN-29 N toward Downtown/Chattanooga**

**Travel 46.1 miles**

**Turn Left onto Eagle Ln past the BP Gas Station**

**Turn into fairgrounds at the Rhea County Health Department, venue is  
past the livestock barn**

**From the North (Nashville or Knoxville)**

**Take the US 27/TN-61, EXIT#347**

**Head south on US 27 for 30.7 miles**

**Turn RIGHT onto Eagle Ln (Rhea County Fairground sign)**

**Turn into fairgrounds at the Rhea County Health Department, venue is  
past the livestock barn**

**Nearby Motels that Accept Dogs**

**Owners must assume full responsibility. Early reservations are  
recommended. As rules may change, please check the hotels before  
registering. Pet fees may apply. ASFA rules and common courtesies;  
you are responsible for picking up after your dogs at the hotel,  
campground, and trial site.**

**Rhea County Fairgrounds**

**RV Sites with 30-amp and water, \$25/night (only 5 spots-please note on  
entry if you want a hookup) On-site dry camping is free. Plenty of level  
parking available.  
Dayton, TN**

**Holiday Inn Express (host hotel) 2650 Rhea County Hwy, Dayton, TN  
(423) 570-0080 \$85/night (mention "dog show"), full hot breakfast, no  
pet fee, non-smoking\*\*\*call early to book\*\*\***

**Best Western 7835 Rhea County Hwy, Dayton, TN (423) 775-6560  
Blue Water Campground 220 Bluewater Campground Rd, Dayton, TN  
(423) 775-3265 (very pet friendly)**

**Motel 6 2002 Whitaker Rd, Athens, TN 37303 (423) 745-  
4441 (no pet fees)**

**PREMIUM LIST**

*ENTRIES CLOSE 9:00 PM Friday, December 19, 2014, at the FTS's address,  
Day of Trial entries will be accepted up to ½ hour before Roll Call (8:00 am)*

**GREYHOUND ASSOCIATION  
OF NORTH GEORGIA**

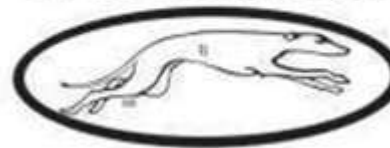

**GANG Winter Challenge  
Saturday, December 27, 2014  
Sunday, December 28, 2014  
Monday, December 29, 2014  
Tuesday, December 30, 2014**

**Rhea County Fairgrounds  
334 Eagle Ln  
Evansville, TN 37332**

**Early Entries**  
**(Our reduced fees are our way of saying**  
**"thank you" for a great year of coursing!)**

**\$15.00 first hound**  
**\$10.00 each additional hound**

**Certification \$15.00 each hound**

**Day of Trial Entry Fee: \$25.00 per hound ( this does NOT apply  
to hounds that are entered early for certification, pass and then  
enter the trial the day of)**

*Permission has been granted by the American Sighthound Field Association for  
the holding of this event under ASFA Rules and Regulations.  
Debb Meyer ASFA Scheduling Chair*

## GANG Officers

President Thom Haig  
Vice President Katie Kaltenborn  
Secretary-Treasurer Sharon Webb  
Board Members Dale Parks, Jerry Slattery

## JUDGES & ASSIGNMENTS

\* Archie Doby, Crossville, TN  
Heather Minnich, Hudson, WY  
Mary Frances Miller, Nashville, TN  
Ping Pirrung, Butler, PA  
Sandra Moore, Quebec, TN

## FIELD COMMITTEE

Field Charman – Thom Haig  
Field Trial Secretary – Sharon Webb  
Lure Operators – Thom Haig, Jerry Slattery, Sandra Moore, Archie Doby, Lucie Chauvette,  
Laurie Soutar, Ping Pirrung

S = Single Judge \* = Provisional Judge # = Canadian Judge

Saturday																		
JUDGE	A	Az	Ba	B	C	G	Ib	Iw	IG	P	R	S	SD	SI	SW	W	Sgl	Ltd
Archie			*			*	*									*		
Heather			X				X	X	X	X	X					X		
Mary F	S	S		S	S			X	X	X	X	X	X	X	X			
Sandra						X						X	X	X	X		S	S

Sunday																		
JUDGE	A	Az	Ba	B	C	G	Ib	Iw	IG	P	R	S	SD	SI	SW	W	Sgl	Ltd
Archie			*			*	*									*		
Heather									X			X	S	S	S		S	S
Mary F	X	X	X	X	X		X											
Ping				X		X		X	X	X	X	X						
Sandra	X	X			X			X		X	X					X		

Monday																		
JUDGE	A	Az	Ba	B	C	G	Ib	Iw	IG	P	R	S	SD	SI	SW	W	Sgl	Ltd
Heather				X			X			X	X	X			X	X		
Mary F								S	S			X	X	S	X	X		
Ping	S	S	X	X	X	S	X			X	X		X				S	S

Tuesday																		
JUDGE	A	Az	Ba	B	C	G	Ib	Iw	IG	P	R	S	SD	SI	SW	W	Sgl	Ltd
Heather	S	S	S	S	S						S	S	X			S	X	X
Mary F						X	S			S					S			
Ping						X		S	S				X	S			X	X

TRIAL HOURS: 8:00 AM until after ribbons are awarded.

**Substitutions (same owner) until 8:30 AM DAY OF TRIAL**

**ROLL CALL: PROMPTLY at 8:30 AM** Volunteers may roll call earlier

**Hound Certifications will be run at 8:00 am Saturday, Sunday, Monday and Tuesday and after the trial on Saturday, Sunday and Monday.**

All Hounds entering Open, Veteran or Limited Stakes for the first time MUST include a completed ASFA Certification Form or Waiver Form and a copy of the hound's registration certificate (registration requirement waived for NGA Greyhounds; certification waived for Single Stake entries only).

## GANG Winter Challenge Ribbons or Rosettes

**GANG will offer ribbons for all 1st (blue), 2nd (red), 3rd (yellow), 4th (white), NBQ (green), Single Stake Winner, (navy/gold), A Rosette will be offered for all Best of Breed winners (purple/gold)**

**WINTER CHALLENGE BEST IN EVENT WILL BE OFFERED ON Tuesday. To qualify, a hound must have won a BOB on Saturday, Sunday, Monday or Tuesday and have run in Preliminary AND Finals on 3 of the 4 trial days**

The Alicia Memorial Trophy will be offered. This trophy will be awarded on the last day of the Trial to the Saluki with the highest combined score of the weekend (Friday – Monday). Only Preliminary and Final runs will count towards the combined score. Winning this award 3 times will retire the Trophy.

**\*OTHER TROPHIES AND AWARDS WILL BE OFFERED AT THE CLUB'S DISCRETION**

**ELIGIBLE BREEDS & REGISTRY** Only purebred Afghan Hounds, Azawakhs, Basenjis, Borzoi, Cirneco dell'Etna, Greyhounds, Ibizan Hounds, Irish Wolfhounds, Italian Greyhounds, Pharaoh Hounds, Rhodesian Ridgebacks, Salukis, Scottish Deerhounds, Silken Windhounds, Sloughis, Whippets, and Provisional breeds may be entered in the regular stakes.

Limited breeds may be entered in the Limited Stake or the Singles Stake. Limited breeds currently include purebred Chart Polski, Galgo Español, Magyar Agar, Peruvian Inca Orchid, Portuguese Podengo (Pequeno), Portuguese Podengo (Medio & Grande), and must be individually registered with the appropriate registry.

All entries shall be individually registered with the AKC (ILP/PAL included), the NGA, the UKC, the FCI, an ASFA-recognized foreign or ASFA Board approved registry, or possess a CRN from the SPDBS. A photocopy of acceptable registry must be submitted with each hound's first ASFA field trial entry; this requirement is waived for hounds registered with the NGA.

### **REGULAR STAKES OFFERED**

**OPEN STAKE:** Any non-Field Champion hound previously entered in the Open Stake.

**FIELD CHAMPION STAKE:** Any ASFA Field Champion.

**VETERAN STAKE:** For any individual hounds whose age is at least six years, except Irish Wolfhounds whose age shall be at least five years, and Afghan Hounds, Whippets and Rhodesian Ridgebacks, whose age shall be at least seven years. Hounds entered in the Veteran stake may not be entered in any other regular stake in the same lure field trial..

**SINGLE STAKE:** Any eligible sighthound including those disqualified to run in other stakes. No "first-time- entered" hounds shall be permitted in the Singles Stake at a Regional Invitational. Entries limited to 10 based on postmark - first come, first served.

**LIMITED STAKE:** Any eligible sighthound of a Limited or Provisional stake breed that has met certification requirements.

### **Conditions of Entry:**

All entries must be one year or older on the day of the trial • Stakes will be split into flights by public random draw if the entry in any regular stake is 20 or more • Bitches in season, lame hounds and hounds with breed disqualifications will be excused at roll call. Spayed, neutered, monorchid or cryptorchid hounds without breed disqualifications may be entered; hounds with breed disqualifications are not eligible to enter except in the Single Stake • Hounds not present at the time of roll call will be scratched • All hounds will run twice, in trios if possible or braces (except in the Single Stake), unless excused, dismissed or disqualified •

**Equipment:** Type of lure machine: battery-powered continuous-loop system. • Type of lures: highly-visible white plastic strips • Back-up equipment will be available.

### **EMERGENCIES:**

**Fire, Police, and Medical Call 911**

### **Emergency Veterinarian**

**Rhea Animal Hospital (River Animal Hospital in Chattanooga after hours)**

**9961 Rhea County Hwy, Dayton, TN 31321**

**423-775-4003**

**Directions from Site to Emergency Veterinarian:**

**Take a left onto Eagle Ln**

**Take a Right onto Hwy 27 heading South**

**Travel 4 miles, Vet is on the right**

### **IMPORTANT STUFF TO KNOW**

**It is recommended that all hounds entered be in good physical condition due to the length of the course, which will be run on natural terrain (mowed fields). EACH HOUND IS ENTERED AND COMPETES AT THE SOLE RISK OF ITS OWNER.**

**Entry payment via  
PayPal accepted  
PayPal Entries accepted!\* Go  
to [www.gangcoursing.org](http://www.gangcoursing.org)  
**PAYPAL REQUIREMENTS****

**PayPal Entries accepted!\* Go to [www.gangcoursing.org](http://www.gangcoursing.org)**

### **PAYPAL REQUIREMENTS**

#### **PayPal entries**

If you enter using PayPal please note the following requirements. Failure to do so will result in your entry NOT being accepted!!

AFTER making your PayPal payment you must:

1) Fill out and sign and Entry Form for EACH dog for EACH day and Email the completed entry form(s) to the FTS. (Email: [SBWTLC@YAHOO.COM](mailto:SBWTLC@YAHOO.COM))

2) If you do not have access to a scanner and Email then you MUST physically mail the FTS the completed and signed Entry Form.

Anyone who fails to comply with the above will have their entry rejected and will be charged day of trial entry fees.

**Please note that GANG adds \$1.00 to each PayPal entry  
to cover PayPal charges.**

**\*\*REFUNDS - GANG** will issue a refund of entry fees for dogs that are in season or lame, If your hound comes in season or becomes lame before the Trial, and you will not be attending Trial for these reasons, you must call the Trial Secretary BEFORE Roll Call – otherwise you forfeit your entry fees!



**BRING YOUR OWN WATER & SHADE** There  
will be portable toilets available – **DO**  
**NOT** put poop bags in the toilet!!!



### **OVERNIGHT PARKING & CAMPING IS PERMITTED**

RV Parking is allowed at the field. There is NO power or water! However, there are a LIMITED number of FULL Hook-up at the Fairgrounds a short distance away. Please contact the Field Trial Secretary if you are interested in a FULL hookup site (fees will be charged) Tent/Van Camping is also permitted. NO outside fires allowed!!



**LUNCH AT THE FIELD WILL BE AVAILABLE** Saturday,  
Sunday, Monday and Tuesday at reasonable prices

### **T-SHIRTS!!!!**

### **NEW WINTER CHALLENGE DESIGN!**

#### **IMPORTANT DATES:**

**Tuesday, December 9th** →

#### **T-SHIRT/SWEAT SHIRT ORDER**

**DEADLINE** Size SM to LG = \$15 each ❖

XL to 4XL = \$18 each

#### **LONG SLEEVE T-SHIRT**

Size SM to LG = \$18 each ❖ XL to

4XL = \$20 each

#### **SWEAT SHIRT**

Size SM to LG = \$25 each ❖ XL to

4XL = \$28 each

**(Send email to Sharon with size, style and  
quantity. Mail check with your entries –  
checks made out to GANG)**

**FIELD CONDITIONS:**The field is grass, which has been occasionally mowed.It is a hayfield and is not perfectly groomed. **SOME** of the course plans have different lengths associated with them. The length of the course will depend on field conditions the day of the event.

# Saturday December 27,2014 1040 yards

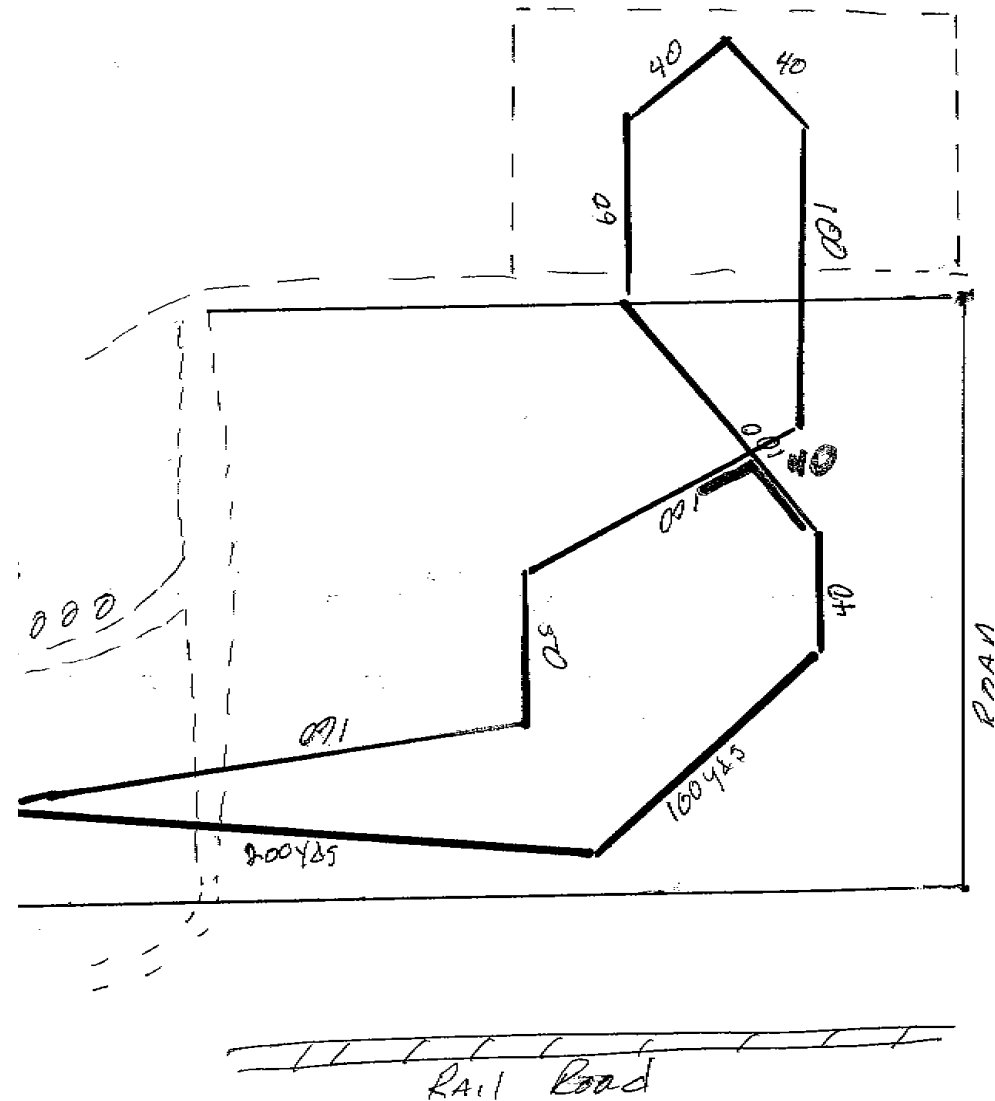
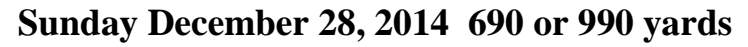

Monday December 29, 2014 1110 yards

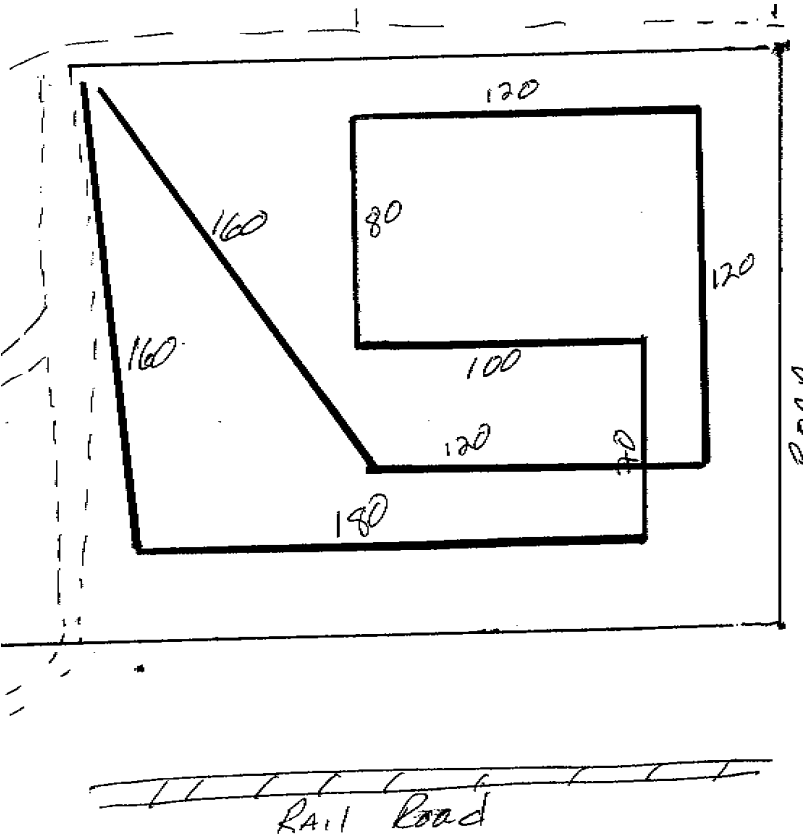

Tuesday December 30, 2014 780 yards

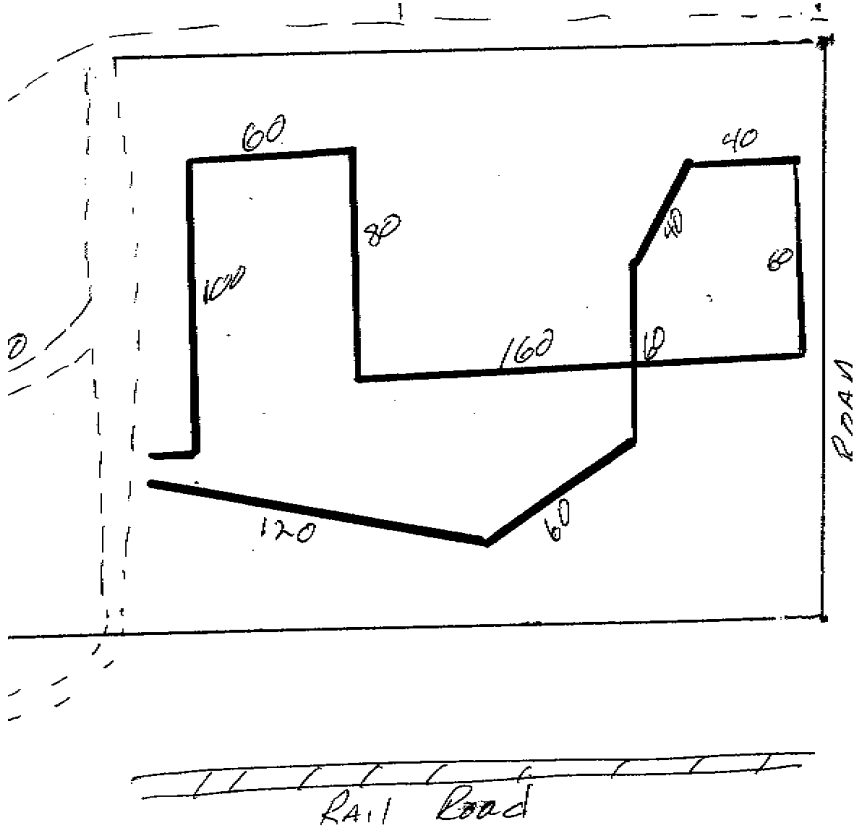

# OFFICIAL AMERICAN SIGHTHOUND FIELD ASSOCIATION ENTRY FORM

## G.A.N.G Winter Challenge

Sat 12/27 \_\_\_\_\_ Sun 12/28 \_\_\_\_\_ Mon 12/29 \_\_\_\_\_ Tue 12/30 \_\_\_\_\_

Early entries close 9 P.M. Friday December 19, 2014 at the FTS's residence. \

**Early Entries for trial: \$15.00 first hound**  
**\$10.00 each additional hound in same household**  
**Hound Certification \$15.00 each hound DAY OF**  
**TRIAL FEE \$25.00 per hound** (Substitutions, same owner, until ( 8:30 AM Day of Trial) Make checks payable (in US funds) to **GANG** and mail to:

**Sharon Webb– FTS • 6070 Cherokee Trace - Cumming, GA 30041**

Fee Paid \_\_\_\_\_ The Field Secretary cannot accept conditional, unsigned, incomplete or unpaid entries; please check your completed entry carefully.

Breed:	Call Name:		
Registered Name of Hound:			
Stake:		Additional Stakes:	
<input type="checkbox"/> Open <input type="checkbox"/> FCH <input type="checkbox"/> Veteran <input type="checkbox"/> Single <input type="checkbox"/> Limited		<input type="checkbox"/> Kennel <input type="checkbox"/> Breeder <input type="checkbox"/> Bench	
Registration Number: (please write in registering body before number)			
<input type="checkbox"/> If possible, please separate my hounds	Date of Birth:	Sex: <input type="checkbox"/> Dog <input type="checkbox"/> Bitch	
Name of actual owner(s):			
Address:		Phone:	
City:	State:	Zip:	
E-mail (Optional)		Optional Region of Residence:	
<input type="checkbox"/> Check if this is the first ASFA trial for this hound. Attach a Hound Certification or waiver if entered in Open, Veterans, Limited.			
<input type="checkbox"/> Check if this is a first-time entry, a copy of the official Registration of this hound must accompany this entry unless NGA.			
<input type="checkbox"/> Check if any information has changed since the last ASFA trial entry. Rejudging _____			
<input type="checkbox"/> Check if this hound has been dismissed within the last 6 trials entered. Must be marked in order to qualify for a "clean" trial requirement.			

I CERTIFY that I am the actual owner of this dog, or that I am the duly authorized agent of the actual owner whose name I have entered above. In consideration of the acceptance of this entry and the opportunity to have this dog judged and to win prize money, ribbons, or trophies, I (we) agree to abide by the rules and regulations of the American Sighthound Field Association in effect at the time of this lure field trial, and by any additional rules and regulations appearing in the premium list for this lure field trial. I (we) agree that the club holding this lure field trial has the right to refuse this entry for cause, which the club shall deem to be sufficient. I (we) agree to hold this club, its members, directors, governors, officers, agents or other functionaries, any employees of the aforementioned parties and the owner(s) of the trial premises or grounds harmless from any claim for loss or injury which may be alleged to have been caused directly or indirectly to any person or thing by the act of this dog while in or upon the lure field trial premises or grounds or near any entrance thereto and I (we) personally assume all responsibility and liability for any such claim, and I (we) further agree to hold the aforementioned parties harmless from any claim loss of this dog by disappearance, theft damage or injury be caused or alleged to be caused by the negligence of the club or any of the aforementioned parties or by the negligence of any person or any other cause or causes. I (we) certify and represent that the dog entered is not a hazard to person or other dogs. This entry is submitted for acceptance of the forgoing representations and agreements

SIGNATURE of owner or his agent

duly authorized to make this entry \_\_\_\_\_

# OFFICIAL AMERICAN SIGHTHOUND FIELD ASSOCIATION ENTRY FORM

## G.A.N.G Winter Challenge

Sat 12/27 \_\_\_\_\_ Sun 12/28 \_\_\_\_\_ Mon 12/29 \_\_\_\_\_ Tue 12/30 \_\_\_\_\_

Early entries close 9 P.M. Friday December 19, 2014 at the FTS's residence. \

**Early Entries for trial: \$15.00 first hound**  
**\$10.00 each additional hound in same household Hound**  
**Certification \$15.00 each hound DAY OF TRIAL FEE**  
**\$25.00 per hound** (Substitutions, same owner, until ( 8:30 AM Day of Trial) Make checks payable (in US funds) to **GANG** and mail to:

**Sharon Webb– FTS • 6070 Cherokee Trace - Cumming, GA 30041**

Fee Paid \_\_\_\_\_ The Field Secretary cannot accept conditional, unsigned, incomplete or unpaid entries; please check your completed entry carefully.

Breed:	Call Name:		
Registered Name of Hound:			
Stake:		Additional Stakes:	
<input type="checkbox"/> Open <input type="checkbox"/> FCH <input type="checkbox"/> Veteran <input type="checkbox"/> Single <input type="checkbox"/> Limited		<input type="checkbox"/> Kennel <input type="checkbox"/> Breeder <input type="checkbox"/> Bench	
Registration Number: (please write in registering body before number)			
<input type="checkbox"/> If possible, please separate my hounds	Date of Birth:	Sex: <input type="checkbox"/> Dog <input type="checkbox"/> Bitch	
Name of actual owner(s):			
Address:		Phone:	
City:	State:	Zip:	
E-mail (Optional)		Optional Region of Residence:	
<input type="checkbox"/> Check if this is the first ASFA trial for this hound. Attach a Hound Certification or waiver if entered in Open, Veterans, Limited.			
<input type="checkbox"/> Check if this is a first-time entry, a copy of the official Registration of this hound must accompany this entry unless NGA.			
<input type="checkbox"/> Check if any information has changed since the last ASFA trial entry. Rejudging _____			
<input type="checkbox"/> Check if this hound has been dismissed within the last 6 trials entered. Must be marked in order to qualify for a "clean" trial requirement.			

I CERTIFY that I am the actual owner of this dog, or that I am the duly authorized agent of the actual owner whose name I have entered above. In consideration of the acceptance of this entry and the opportunity to have this dog judged and to win prize money, ribbons, or trophies, I (we) agree to abide by the rules and regulations of the American Sighthound Field Association in effect at the time of this lure field trial, and by any additional rules and regulations appearing in the premium list for this lure field trial. I (we) agree that the club holding this lure field trial has the right to refuse this entry for cause, which the club shall deem to be sufficient. I (we) agree to hold this club, its members, directors, governors, officers, agents or other functionaries, any employees of the aforementioned parties and the owner(s) of the trial premises or grounds harmless from any claim for loss or injury which may be alleged to have been caused directly or indirectly to any person or thing by the act of this dog while in or upon the lure field trial premises or grounds or near any entrance thereto and I (we) personally assume all responsibility and liability for any such claim, and I (we) further agree to hold the aforementioned parties harmless from any claim loss of this dog by disappearance, theft damage or injury be caused or alleged to be caused by the negligence of the club or any of the aforementioned parties or by the negligence of any person or any other cause or causes. I (we) certify and represent that the dog entered is not a hazard to person or other dogs. This entry is submitted for acceptance of the forgoing representations and agreements

SIGNATURE of owner or his agent

duly authorized to make this entry \_\_\_\_\_

**AMERICAN SIGHTHOUND FIELD ASSOCIATION  
HOUND CERTIFICATION**

**Rule effective October 1, 1994: Ch. V, Sec. 4 (a) OPEN STAKE:** *To be eligible to enter the open stake, a hound must have been certified by a licensed judge within the year preceding the closing date for the entry or have previously competed in the Open Stake.* This eligibility requirement also applies to a hound entered in the Limited or Veteran Stake, which has not competed in Open previously. Please complete this portion of this form and attach it to the entry form for the hound's first entry, including an entry for a Fun Trial.

Registered Name of Hound: \_\_\_\_\_

Registration Number: \_\_\_\_\_ Breed: \_\_\_\_\_

Registered Owner's Name: \_\_\_\_\_

I hereby certify that on (date) \_\_\_\_\_, the above named hound completed a lure course of at least 500 yards, running with another hound of the same breed (or another breed with a similar running style). During the course the above named hound showed no inclination to interfere with the other hound. I further certify that I am a licensed judge for the ASFA.

Name of Licensed Judge: \_\_\_\_\_

Signature: \_\_\_\_\_ Date: \_\_\_\_\_

I hereby certify that the hound running in the certification course is the hound identified above and that information provided on this form is true and correct.

Signature: \_\_\_\_\_ Date: \_\_\_\_\_

Owner or Authorized Agent of Hound

This certification form must be attached to the entry form the first time this hound is entered in an open, limited, or veteran stake. Any hound entered in open, limited, or veteran (as a first time entered hound), which has not been certified, shall be declared ineligible by the records coordinator and shall forfeit any points and placements awarded.

**PLEASE RETAIN A COPY FOR YOUR RECORDS.**

**AMERICAN SIGHTHOUND FIELD ASSOCIATION  
HOUND CERTIFICATION WAIVER**

**Waiver of Requirement:** *This requirement will be waived for a hound that has earned a lure coursing or racing title from another recognized organization, if such title requires competition, and if a waiver for such title has been approved by the ASFA, or a CKC Hound Certification Form.* If your hound qualifies for a waiver, complete this portion of this form and attach it to your entry form. Proof of waivers must accompany this certification form.

Registered Name of Hound: \_\_\_\_\_

Registration Number: \_\_\_\_\_ Breed: \_\_\_\_\_

Registered Owner's Name: \_\_\_\_\_

<u><b>CKC:</b></u>	FCH	FCHX		<u><b>CWA:</b></u>	ARX	TRP	SRA	DPC
<u><b>AKC:</b></u>	QC	SC	FC	<u><b>LGRA:</b></u>	GRC	<u><b>NAWRA:</b></u>	RCH	SR
<u><b>WRA:</b></u>	CR	WRCH		<u><b>NOTRA:</b></u>	ORC	OTR	SORC	SOR

Hound Certification previously submitted.

I hereby certify that the hound identified above has completed the requirements for the title indicated above (or that the required Certification was previously submitted) and that the information provided on this form is true and correct.

Signature: \_\_\_\_\_ Date: \_\_\_\_\_

Owner or Authorized Agent of Hound

**AMERICAN SIGHTHOUND FIELD ASSOCIATION  
HOUND CERTIFICATION**

**Rule effective October 1, 1994: Ch. V, Sec. 4 (a) OPEN STAKE:** *To be eligible to enter the open stake, a hound must have been certified by a licensed judge within the year preceding the closing date for the entry or have previously competed in the Open Stake.* This eligibility requirement also applies to a hound entered in the Limited or Veteran Stake, which has not competed in Open previously. Please complete this portion of this form and attach it to the entry form for the hound's first entry, including an entry for a Fun Trial.

Registered Name of Hound: \_\_\_\_\_

Registration Number: \_\_\_\_\_ Breed: \_\_\_\_\_

Registered Owner's Name: \_\_\_\_\_

I hereby certify that on (date) \_\_\_\_\_, the above named hound completed a lure course of at least 500 yards, running with another hound of the same breed (or another breed with a similar running style). During the course the above named hound showed no inclination to interfere with the other hound. I further certify that I am a licensed judge for the ASFA.

Name of Licensed Judge: \_\_\_\_\_

Signature: \_\_\_\_\_ Date: \_\_\_\_\_

I hereby certify that the hound running in the certification course is the hound identified above and that information provided on this form is true and correct.

Signature: \_\_\_\_\_ Date: \_\_\_\_\_

Owner or Authorized Agent of Hound

This certification form must be attached to the entry form the first time this hound is entered in an open, limited, or veteran stake. Any hound entered in open, limited, or veteran (as a first time entered hound), which has not been certified, shall be declared ineligible by the records coordinator and shall forfeit any points and placements awarded.

**PLEASE RETAIN A COPY FOR YOUR RECORDS.**

**AMERICAN SIGHTHOUND FIELD ASSOCIATION  
HOUND CERTIFICATION WAIVER**

**Waiver of Requirement:** *This requirement will be waived for a hound that has earned a lure coursing or racing title from another recognized organization, if such title requires competition, and if a waiver for such title has been approved by the ASFA, or a CKC Hound Certification Form.* If your hound qualifies for a waiver, complete this portion of this form and attach it to your entry form. Proof of waivers must accompany this certification form.

Registered Name of Hound: \_\_\_\_\_

Registration Number: \_\_\_\_\_ Breed: \_\_\_\_\_

Registered Owner's Name: \_\_\_\_\_

<u><b>CKC:</b></u>	FCH	FCHX		<u><b>CWA:</b></u>	ARX	TRP	SRA	DPC
<u><b>AKC:</b></u>	QC	SC	FC	<u><b>LGRA:</b></u>	GRC	<u><b>NAWRA:</b></u>	RCH	SR
<u><b>WRA:</b></u>	CR	WRCH		<u><b>NOTRA:</b></u>	ORC	OTR	SORC	SOR

Hound Certification previously submitted.

I hereby certify that the hound identified above has completed the requirements for the title indicated above (or that the required Certification was previously submitted) and that the information provided on this form is true and correct.

Signature: \_\_\_\_\_ Date: \_\_\_\_\_

Owner or Authorized Agent of Hound