

## Map of area

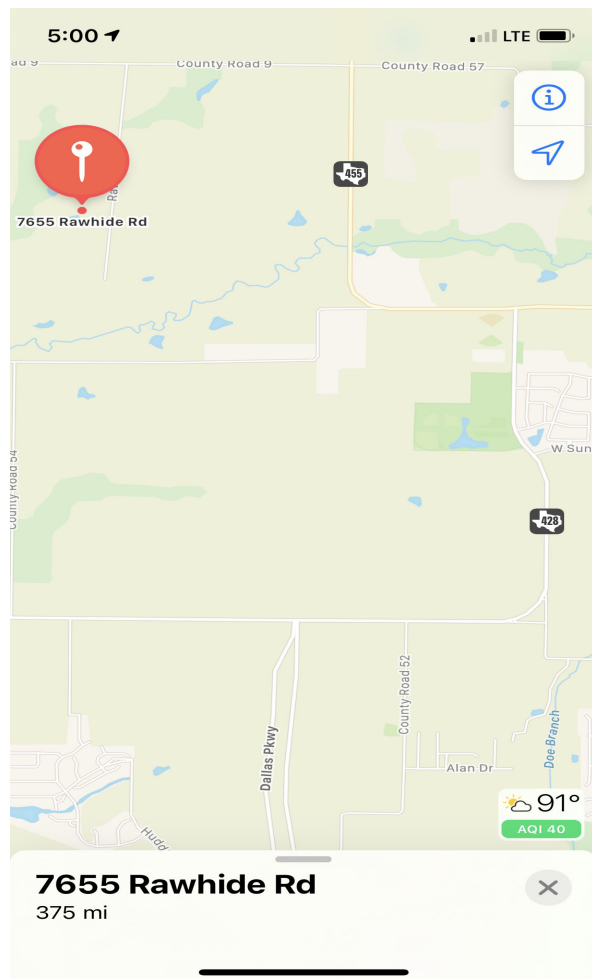

## Events will be held at Haggard's Farm

**Directions to the Haggard's farm in Celina, TX:** 7655 Rawhide Rd, Celina, TX 75009 GPS does work. From Dallas: Take the Dallas North Tollway NORTH until it officially ends at US Hwy 380 at the north end of Frisco. When the official Tollway ends, CONTINUE STRAIGHT across US 380 on the Tollway Extension (2 lane road.) When the Tollway Extension dead ends at FM 428 in Celina, TURN RIGHT (East) on FM 428. Follow 428 around the curves until it dead ends into FM455. TURN LEFT (west) on FM 455 and continue around the curve about 1 mile and turn LEFT on County RD 9. Go approximately 1/2 mile on RD 9 and turn LEFT onto Rawhide Rd. (Look for the Lure Coursing signs.) Go to the top of the second hill on the right hand side and 7655 on the mailbox. Brick house, red barns, white fence. You're there!

## PREMIUM LIST

**EARLY ENTRIES CLOSE: Wed, Nov 23, 2022, 6pm**

**at the FTS's address: PO Box 62227, Midland, TX, 79711**

**For an additional fee of \$1.00 per dog per entry, you may submit entries electronically.**

Send your payment via your PayPal account to [paypal@gazehoundsintexas.org](mailto:paypal@gazehoundsintexas.org) E-mail your completed entry forms as a Word or PDF document to: [borzoidelsol@yahoo.com](mailto:borzoidelsol@yahoo.com) along with a copy of your PayPal e-mail receipt

## DAY OF TRIAL ENTRIES CLOSE

**at conclusion of Certification Tests or 8:30 AM Day of trial, whichever is later.**



## Gazehounds in Texas ASFA ALL-BREED FIELD TRIALS

*Including LCI Stakes*

**November 25 and 27, 2022**

Early-entry fee \$20 for the first hound entered;  
\$15.00 for additional hounds from the same household.

Day of Trial Entry \$25 each

**Nov 26, 2022 will be the ASFA REGION 4 INVITATIONAL**

*including LCI Stakes*

Early-entry fee \$25.00 for the first hound entered;  
\$17.00 for additional hounds from the same household.

Day of Trial Entry \$30 each

**All LCI entries Early Entries: \$20.00 each dog Day-of-Entries: \$25 each dog**

**At the fields of Sam and Deanne Haggard**

**7655 Rawhide Rd**

**Celina, TX, 75009**

**Cell Phone on site: 432-528-8824**

**Regional Invitational Requirements:**

Any hound that is ASFA pointed or is pointed in its country of residence or is AKC pointed, is eligible to enter a Regional Invitational in an appropriate stake, including Single Stake. Proof of non-ASFA points for hounds should be in the form of a photocopy of the certificate, or a page of formal printing, included with the entry. For a Provisional breed to be eligible, the entry must have one first placement, or two second placements, with competition in the Provisional Stake. All points or placements must be earned by the closing date of the event. Hounds entered in the Single Stake are not eligible to be entered in Breeder, Kennel, or Bench stakes.

GIT appreciates the continuing generosity of Sam and Deanne Haggard for permitting the use of their fields for this event.

~~Permission has been granted by the American Sighthound Field Association for the holding of this event under ASFA Rules and Regulations.~~

**Audrey Silverstein, Chairperson, ASFA Scheduling Committee**

Go to [www.ASFA.org](http://www.ASFA.org)

for online Rulebook, Policies, Contacts, Clubs,  
Trial Schedules, Trial Results & much more.

# Gazehounds in Texas 2022

Victor Whitlock...**President** Vicki Frey...**Vice President**

Lydia Jorgensen...**Secretary** Vicki Frey...**Treasurer**

## JUDGES & ASSIGNMENTS

Phil Fullam Albuquerque NM

Darci Kunard Reunion CO

Linda Stilwell Duncan, OK

Friday S = Single Judge \* = Provisional Judge X= Multiple Judges

Judge	A F	A Z	B A	B Z	C	G H	I B	I G	I W	L C I	P H	R R	S A	S D	S L	S W	W	P R O	S G L
Darci Kunard	S	S	S	S	S	S	S	S	S	S		S	S	S	S	S	S	S	S
Linda Stilwell											S								

Saturday

Judge	A F	A Z	B A	B Z	C	G H	I B	I G	I W	L C I	P H	R R	S A	S D	S L	S W	W	P R O	S G L
Phil Fullam	x	x	x	x	x	x	x	x	x	x	x	x	x	x	x	x	x	x	x
Darci Kunard	x	x	x	x	x	x	x	x	x	x		x	x	x	x	x	x	x	x
Linda Stilwell											x								

Sunday

Judge	A F	A Z	B A	B Z	C	G H	I B	I G	I W	L C I	P H	R R	S A	S D	S L	S W	W	P R O	S G L
Phil Fullam	s	s	s	s	s	s	s	s	s	s	s	s	s	s	s	s	s	s	s

## FIELD COMMITTEE

Field Trial Chairman	Victor Whitlock 972-523-6075
Field Trial Secretary	Susan Van de Water PO Box 62227, Midland, TX, 79711 432-528-8824 borzoidelsol@yahoo.com
Lure Operators	Victor Whitlock, Tom Golcher, Linda Stilwell, Rick Brown
Field Clerks	Vicki and Tim Frey
Huntmasters	Shannon Hoehn, Victor Whitlock, Deanne Haggard
Inspection	Susan Van de Water, Victor Whitlock

TRIAL HOURS: 8:00 am UNTIL AFTER RIBBONS ARE AWARDED.

Day of Trial entries close at conclusion of Certifications or 8:30 AM Day of trial, whichever is later.

Substitutions (same owner) until 8:00am day of trial

ROLL CALL WITH INSPECTION PROMPTLY at 8:30

ENTRIES WILL NOT BE ACKNOWLEDGED BY RETURN MAIL OR PHONE

Ribbons or rosettes will be offered for all placements.

First=Blue, Second=Red, Third=Yellow, Fourth=White, NBQ=Green

Highest Scoring Single=Navy/Gold, Best of Breed=Purple/Gold,

Best in Field= Red, White & Blue On Friday

Best in Regional = Red, White & Blue on Saturday

ASFA Medallions are awarded to each Best of Breed Winner at the Regional

Prizes for BOB will be donated by GIT

## ELIGIBLE BREEDS & REGISTRY

Only purebred Afghan Hounds, Azawakhs, Basenjis, Borzoi, Cirneco dell'Etna, Greyhounds, Ibizan Hounds, Irish Wolfhounds, Italian Greyhounds, Pharaoh Hounds, Rhodesian Ridgebacks, Salukis, Scottish Deerhounds, Silken Windhounds, Sloughis, and Whippets.

**Provisional breeds** may be entered in the Provisional Stake or the Singles Stake. Provisional breeds currently include purebred Chart Polski, Galgo Español, Magyar Agar, Peruvian Inca Orchid, Portuguese Podengo (Pequeno), Portuguese Podengo (Medio & Grande), and must be individually registered with the appropriate registry.

All entries shall be individually registered with the AKC (ILP/PAL included), the NGA, the UKC, the FCI, an ASFA-recognized foreign or ASFA Board approved registry, or possess a CRN from the SPDBS. A photocopy of acceptable registry must be submitted with each hound's first ASFA field trial entry; this requirement is waived for hounds registered with the NGA

## ASFA Board Officers

President Philip S Fullam; First Vice President Greg Breitbach; Second Vice President Cathy Sanderson, Past President Dean Wright, Jr; Chief Financial Officer Scott Hurlbert; Recording Secretary Jennifer Gysler; Corresponding Secretary Ping Pirrung

## ASFA Regional Directors

Region 1 Director Karen Sanders  
CA (north), NV(north)  
Region 3 Director Tom Golcher  
CO, NM, UT, WY  
Region 5 Director Trisha Borland  
IA, KS, MN, MO, NE, ND, SD  
Region 7 Director Eddie Kominek  
AL, FL, GA, MS, NC, SC, TN  
Region 9 Director Jeff Trombetta  
CT, ME, MA, NH, NY, RI, VT, Ontario CANADA

Region 2 Director Jayme Jones  
AK, WA, MT, OR, ID  
Region 4 Director Terry Sayre  
AR, LA, OK, TX  
Region 6 Director Gayle Kytta  
IL, IN, KY, MI, OH, WI  
Region 8 Director Kathy Sanders  
DE, DC, MD, NJ, PA, VA, WV  
Region 10 Regional Director Keith Hicks  
AZ, CA (south), HI, NV(south)

## REGULAR STAKES OFFERED

**OPEN STAKE:** Any eligible sighthound that has met certification requirements, excluding ASFA Field Champions of record.

**FIELD CHAMPION STAKE:** Any ASFA Field Champion

**VETERAN STAKE:** Any eligible hound whose age is at least six years, except Irish Wolfhounds whose age shall be at least five years, and Afghan Hounds, Ibizan Hounds, Rhodesian Ridgebacks, Salukis and Whippets whose age shall be at least seven years. Points go toward V-FCh or V-LCM titles.

**PROVISIONAL STAKE:** Any eligible sighthound of a Provisional breed that has met certification requirements. Not eligible to compete in Best of Breed or Best in Field.

**SINGLE STAKE:** Any eligible sighthound including those disqualified to run in other stakes. Each hound runs alone. Not eligible for Best of Breed or Best in Field. Hounds are eligible to earn TCP and CPS titles from the Singles stake. Provisional breeds are not eligible for these titles

**NON-REGULAR STAKES OFFERED FOR REGIONAL ON SATURDAY ONLY**

**BENCH STAKE:** For any eligible sighthound with proof on file with the ASFA of Conformation champion title from the AKC, CKC or both, or a conformation grand champion title from the UKC. Please submit a copy of non-ASFA title certificates with the entry

**BEST IN FIELD WILL BE OFFERED ON FRIDAY AND BEST IN REGIONAL ON SATURDAY!!**

**The field is fenced**

## LURE COURSING INSTINCT (LCI) STAKE:

Open to NON sighthounds and sighthound mixes. All entries shall be individually registered with the AKC (including ILP & PAL,) the UKC, the FCI, an ASFA recognized foreign or ASFA Board approved registry, or possess a CRN from the SPDBS. A photocopy of acceptable registry must be submitted with each dog's first ASFA field trial entry. Dogs without a recognized registry number may obtain an ASFA ID number for a \$10 registration fee at time of entry.

**Small Open:** for dogs 17-1/2 inches or less at the withers and / or brachycephalic ("flat-faced") dogs who have not achieved the title of LCC.

**Small Senior:** for dogs 17-1/2 inches or less at the withers and/or brachycephalic dogs who have achieved the title of LCC.

**Small Veteran:** for dogs 17-1/2 inches or less at the withers and/or brachycephalic dogs over the age of 7 years.

**Large Open:** for dogs over 17-1/2 inches at the withers who have not achieved the title of LCC.

**Large Senior:** is for dogs over 17-1/2 inches at the withers who have achieved the title of LCC.

**Large Veteran:** for dogs over 17-1/2 inches at the withers who are over the age of 7 years.

**Sighthound Mix Open:** for dogs with a sighthound breed in its background who have not achieved the title of LCC.

**Sighthound Mix Senior:** for dogs with sighthound breed in its background who have achieved the title of LCC. **Sighthound Mix Veteran:** for dogs with sighthound breed in its background over the age of 7 years.

When running as a stake within a regular ASFA trial, Small will run 50% of the ASFA course as laid out for the sighthounds up to a maximum of 400 yards. All

other stakes will run the full ASFA laid out course length

**Conditions of Entry:** All entries must be one year or older on the day of the trial • Stakes will be split into flights by public random draw if the entry in any regular stake is 20 or more • Bitches in season, lame hounds and hounds with breed disqualifications will be excused at roll call. • Spayed, neutered, monorchid or cryptorchid hounds without breed disqualifications may be entered; hounds with breed disqualifications are not eligible to enter except in the Single Stake • Hounds not present at the time of roll call will be scratched • All hounds will run twice, in trios if possible or braces (except in the Single Stake), unless excused, dismissed or disqualified.

**Equipment:** Type of lure machine: battery-powered continuous-loop system. • Type of lures: highly-visible white plastic strips • Back-up equipment will be available.

## **REGIONAL PERPETUAL TROPHIES for Saturday**

**Perpetual Region IV Director's Cup** for BIF  
**Borzoi Ravenwolf Perpetual Trophy** for BOB  
**The "Weinkein" Perpetual Trophy**  
for high scoring  
Borzoi conformation champion

ASFA provided Medallion for all Best of Breed Winners

**VETERINARIANS**  
**Frisco Emergency Pet Care**  
**10150 Legacy Drive #500**  
**Frisco, TX, 75033 469-287-6767**

### **HOTELS**

**Pet policies vary. Please check with hotel at time of booking.**

#### **Frisco:**

**Comfort Suites** - 9700 Dallas Pkwy, Frisco, TX 75034  
**Home2Suites** - 2000 Parkwood Blvd, Frisco, TX 75034  
**La Quinta Inn & Suites** - 6624 Communications Pkwy, Plano, TX 75093  
**Motel 6** - 4801 W Plano Pkwy, Plano, TX 75093

#### **McKinney:**

**La Quinta Inn & Suites McKinney** 6501 Henneman Way 972-908-2370  
**Quality Inn** 1300 N. Central Expressway (972) 542-9471  
**Days Inn of McKinney** 2104 N. Central Expressway (Exit 41) (972) 548-8888  
**Motel 6 of McKinney** U.S. 75 at White Avenue (Exit 40- B)(972) 542-8600  
**Super 8 Motel - McKinney** 910 N. Central Expressway (972) 548-8880

#### **Pilot Point:**

**Four Horsemen Hotel** 1301 North Hwy 377, Pilot Point, 76258, TX

**PLEASE CLEAN UP AFTER YOURSELVES  
AND YOUR HOUNDS  
at the field and at the hotel !!!**





# **COURSE PLANS**

## **Friday 700 yds**



## **Saturday 760 yards**



## **Sunday 785 yards**

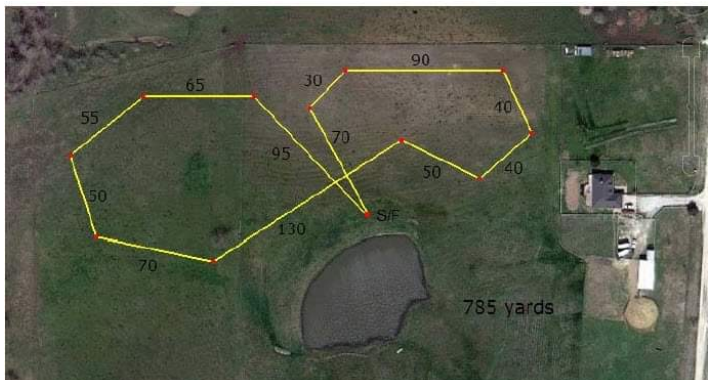

The members of GIT reserve the right to alter the course plan as required by weather and/or field conditions on the date of the trial. Exhibitors are requested to not bring bitches known to be in season to the field.

There will be a \$5.00 fine assessed for any loose hound not participating in the course.

Any person may, upon reasonable complaint, be asked to leave the grounds of the field trial by the Field Trial Committee.

The field is fenced; camping is permitted, but there is NO electricity or water.

Children must be under control of their parents or guardians at all times.

**ALL RETURNED CHECKS WILL BE CHARGED A \$40 FEE.**

**CERTIFICATIONS** will be before the trial on Friday and Sunday, and Saturday after the Regionals if weather, equipment, and judges permit. The cost is \$10.00 per hound.

**NO FOOD WILL BE AVAILABLE!! PLEASE BRING WATER AS FOR YOU AND YOUR HOUNDS.**

RV parking is available, no hookups.

## ASFA COURSING COVID-19 EVENT WAIVER

I fully attest to the best of my knowledge that I do not have COVID-19 at the time of attending this event. I also attest that I have NOT been in contact with or exposed to any known carrier of COVID-19 within the past 14 days. I agree that I am attending this ASFA event entirely at my own risk and take full responsibility for my own health and safety during this event. I will follow all ASFA and host club rules and requirements to reduce any exposure and possibility of contracting or spreading the virus. I will also fully cooperate with any city, county or state guidelines that have jurisdiction in the area in which the event is taking place.

I fully submit that the American Sighthound Field Association (ASFA), host club, the venue that I am attending, and any workers or volunteers, are in no way liable for any present or future COVID-19 exposure incurred at any time by any person, in attendance or not in attendance, during or after this event.

PRINT NAME: \_\_\_\_\_

SIGNATURE: \_\_\_\_\_

EMAIL: \_\_\_\_\_

DATE: \_\_\_\_\_

ALL FIELDS MUST BE FILLED OUT TO COMPLETE ENTRY

## COVID19 Lure Coursing Procedures

We will follow State and local guidelines.

1. Please bring your own food, water and shade for yourself and your dogs. None will be available at this time.
2. We will have instant hand sanitizer and wet wipes.
3. We will prop open the portapots when not in use for more air flow to cut down on bacteria.
4. Running order and blanket draws will be posted as usual.
5. We will also post running order and scores on the **Region 4** Facebook page.

No one will be allowed inside the home of Sam and Deanne Haggard due to COVID19. Use the portapot.  
Above all, have fun with your dogs and be safe!!!

Gazehounds In Texas

Friday November 25, 2022

Sunday November 27, 2022

Early Entries close 11:59 PM Wednesday, November 23, 2022

Day of Trial Entries close at the conclusion of Certifications or 8:00 AM, whichever is later

Early Entries: \$20 for the first hound \$15 for second and each additional hound of same owner Day-

of-Entries: \$25 for each hound

Make checks payable in US funds to GIT

Trial Secretary – Susan Van de Water - PO Box 62227, Midlad, TX, 79711

Fee Paid \_\_\_\_\_ The Field Secretary cannot accept conditional, unsigned, incomplete or unpaid entries; please check your completed entry carefully.

Breed:		Call Name:	
Registered Name of Hound:			
Stake: <input type="checkbox"/> Open <input type="checkbox"/> FCH <input type="checkbox"/> Veteran <input type="checkbox"/> Single <input type="checkbox"/> Provisional		Additional Stakes <input type="checkbox"/> Kennel <input type="checkbox"/> Breeder <input type="checkbox"/> Bench	
Registration Number: (please write in registering body before number)			
<input type="checkbox"/> If possible, please separate my hounds	Date of Birth:	Sex: <input type="checkbox"/> Dog <input type="checkbox"/> Bitch	
Name of actual owner(s):			
Address:		Phone:	
City:		State:	Zip:
E-mail (Optional)		(Optional) Region of Residence:	
Emergency Contact Name and Phone (Optional)			
<input type="checkbox"/> Check if this is the first ASFA trial for this hound. Attach a Hound Certification or waiver if entered in Open, Veterans, Limited.			
<input type="checkbox"/> Check if this is a first-time entry, a copy of the official Registration of this hound must accompany this entry unless NGA.			
<input type="checkbox"/> Check if any information has changed since the last ASFA trial entry. Regarding _____			
<input type="checkbox"/> Check if this hound has been dismissed within the last 6 trials entered. Must be marked in order to qualify for a “clean” trial requirement.			

I CERTIFY that I am the actual owner of this dog, or that I am the duly authorized agent of the actual owner whose name I have entered above. In consideration of the acceptance of this entry and the opportunity to have this dog judged and to win prize money, ribbons, or trophies, I (we) agree to abide by the rules and regulations of the American Sighthound Field Association in effect at the time of this lure field trial, and by any additional rules and regulations appearing in the premium list for this lure field trial. I (we) agree that the club holding this lure field trial has the right to refuse this entry for cause, which the club shall deem to be sufficient. I (we) agree to hold this club, its members, directors, governors, officers, agents or other functionaries, any employees of the aforementioned parties and the owner(s) of the trial premises or grounds harmless from any claim for loss or injury which may be alleged to have been caused directly or indirectly to any person or thing by the act of this dog while in or upon the lure field trial premises or grounds or near any entrance thereto and I (we) personally assume all responsibility and liability for any such claim, and I (we) further agree to hold the aforementioned parties harmless from any claim loss of this dog by disappearance, theft damage or injury be caused or alleged to be caused by the negligence of the club or any of the aforementioned parties or by the negligence of any person or any other cause or causes. I (we) certify and represent that the dog entered is not a hazard to person or other dogs. This entry is submitted for acceptance of the forgoing representations and agreements.

SIGNATURE of owner or his agent  
duly authorized to make this entry \_\_\_\_\_

Please separate the entries before submitting to FTS.

Gazehounds In Texas

Friday November 25, 2022

Sunday November 27, 2022

Early Entries close 11:59 PM Wednesday, November 23, 2022

Day of Trial Entries close at the conclusion of Certifications or 8:00 AM, whichever is later

Early Entries: \$20.00 for the first hound \$15 for second and each additional hound of same owner

Day-of-Entries: \$25 for each hound

Make checks payable in US funds to GIT

Trial Secretary – Susan Van de Water - PO Box 62227, Midland, TX, 79711

Fee Paid \_\_\_\_\_ The Field Secretary cannot accept conditional, unsigned, incomplete or unpaid entries; please check your completed entry carefully.

Breed:		Call Name:	
Registered Name of Hound:			
Stake: <input type="checkbox"/> Open <input type="checkbox"/> FCH <input type="checkbox"/> Veteran <input type="checkbox"/> Single <input type="checkbox"/> Provisional		Additional Stakes <input type="checkbox"/> Kennel <input type="checkbox"/> Breeder <input type="checkbox"/> Bench	
Registration Number: (please write in registering body before number)			
<input type="checkbox"/> If possible, please separate my hounds	Date of Birth:	Sex: <input type="checkbox"/> Dog <input type="checkbox"/> Bitch	
Name of actual owner(s):			
Address:		Phone:	
City:		State:	Zip:
E-mail (Optional)		(Optional) Region of Residence:	
Emergency Contact Name and Phone (Optional)			
<input type="checkbox"/> Check if this is the first ASFA trial for this hound. Attach a Hound Certification or waiver if entered in Open, Veterans, Limited.			
<input type="checkbox"/> Check if this is a first-time entry, a copy of the official Registration of this hound must accompany this entry unless NGA.			
<input type="checkbox"/> Check if any information has changed since the last ASFA trial entry. Regarding _____			
<input type="checkbox"/> Check if this hound has been dismissed within the last 6 trials entered. Must be marked in order to qualify for a “clean” trial requirement.			

I CERTIFY that I am the actual owner of this dog, or that I am the duly authorized agent of the actual owner whose name I have entered above. In consideration of the acceptance of this entry and the opportunity to have this dog judged and to win prize money, ribbons, or trophies, I (we) agree to abide by the rules and regulations of the American Sighthound Field Association in effect at the time of this lure field trial, and by any additional rules and regulations appearing in the premium list for this lure field trial. I (we) agree that the club holding this lure field trial has the right to refuse this entry for cause, which the club shall deem to be sufficient. I (we) agree to hold this club, its members, directors, governors, officers, agents or other functionaries, any employees of the aforementioned parties and the owner(s) of the trial premises or grounds harmless from any claim for loss or injury which may be alleged to have been caused directly or indirectly to any person or thing by the act of this dog while in or upon the lure field trial premises or grounds or near any entrance thereto and I (we) personally assume all responsibility and liability for any such claim, and I (we) further agree to hold the aforementioned parties harmless from any claim loss of this dog by disappearance, theft damage or injury be caused or alleged to be caused by the negligence of the club or any of the aforementioned parties or by the negligence of any person or any other cause or causes. I (we) certify and represent that the dog entered is not a hazard to person or other dogs. This entry is submitted for acceptance of the forgoing representations and agreements.

SIGNATURE of owner or his agent  
duly authorized to make this entry \_\_\_\_\_

Please separate the entries before submitting to FTS.

Gazehounds In Texas – Saturday November 26, 2022

Region 4 Invitational

Early Entries close 11:59 PM Wednesday, November 23, 2022

Day of Trial Entries close at the conclusion of Certifications or 8:00 AM, whichever is later

Early Entries: \$25.00 for each hound and \$17 for each additional hound of same owner

Day-of-Entries: \$30.00 for each hound

Trial Secretary – Susan Van de Water - PO Box 62227, Midland, TX, 79711

Fee Paid \_\_\_\_\_ **Make checks payable in US funds to GIT.**  
The Field Secretary cannot accept conditional, unsigned, incomplete or unpaid entries; please check your completed entry carefully.

Breed:	Call Name:		
Registered Name of Hound:			
Stake: <input type="checkbox"/> Open <input type="checkbox"/> FCH <input type="checkbox"/> Veteran <input type="checkbox"/> Single <input type="checkbox"/> Provisional		Additional Stakes <input type="checkbox"/> Kennel <input type="checkbox"/> Breeder <input type="checkbox"/> Bench	
Registration Number: (please write in registering body before number)			
<input type="checkbox"/> If possible, please separate my hounds	Date of Birth:	Sex: <input type="checkbox"/> Dog <input type="checkbox"/> Bitch	
Name of actual owner(s):			
Address:		Phone:	
City:	State:	Zip:	
E-mail (Optional)		(Optional) Region of Residence:	
Emergency Contact Name and Phone (Optional)			
<input type="checkbox"/> Check if this is the first ASFA trial for this hound. Attach a Hound Certification or waiver if entered in Open, Veterans, Limited.			
<input type="checkbox"/> Check if this is a first-time entry, a copy of the official Registration of this hound must accompany this entry unless NGA.			
<input type="checkbox"/> Check if any information has changed since the last ASFA trial entry. Regarding _____			
<input type="checkbox"/> Check if this hound has been dismissed within the last 6 trials entered. Must be marked in order to qualify for a “clean” trial requirement.			

I CERTIFY that I am the actual owner of this dog, or that I am the duly authorized agent of the actual owner whose name I have entered above. In consideration of the acceptance of this entry and the opportunity to have this dog judged and to win prize money, ribbons, or trophies, I (we) agree to abide by the rules and regulations of the American Sighthound Field Association in effect at the time of this lure field trial, and by any additional rules and regulations appearing in the premium list for this lure field trial. I (we) agree that the club holding this lure field trial has the right to refuse this entry for cause, which the club shall deem to be sufficient. I (we) agree to hold this club, its members, directors, governors, officers, agents or other functionaries, any employees of the aforementioned parties and the owner(s) of the trial premises or grounds harmless from any claim for loss or injury which may be alleged to have been caused directly or indirectly to any person or thing by the act of this dog while in or upon the lure field trial premises or grounds or near any entrance thereto and I (we) personally assume all responsibility and liability for any such claim, and I (we) further agree to hold the aforementioned parties harmless from any claim loss of this dog by disappearance, theft damage or injury be caused or alleged to be caused by the negligence of the club or any of the aforementioned parties or by the negligence of any person or any other cause or causes. I (we) certify and represent that the dog entered is not a hazard to person or other dogs. This entry is submitted for acceptance of the forgoing representations and agreements.

SIGNATURE of owner or his agent  
duly authorized to make this entry \_\_\_\_\_

Please separate the entries before submitting to FTS.

Gazehounds In Texas – Saturday November 26, 2022

Region 4 Invitational

Early Entries close 11:59 PM Wednesday, November 23, 2022

Day of Trial Entries close at the conclusion of Certifications or 8:00 AM, whichever is later

Early Entries: \$25.00 for each hound and \$17 for each additional hound same owner

Day-of-Entries: \$30.00 for each hound

Trial Secretary – Susan Van de Water - PO Box 62227, Midland, TX, 79711

Fee Paid \_\_\_\_\_ **Make checks payable in US funds to GIT.**  
The Field Secretary cannot accept conditional, unsigned, incomplete or unpaid entries; please check your completed entry carefully.

Breed:	Call Name:		
Registered Name of Hound:			
Stake: <input type="checkbox"/> Open <input type="checkbox"/> FCH <input type="checkbox"/> Veteran <input type="checkbox"/> Single <input type="checkbox"/> Provisional		Additional Stakes <input type="checkbox"/> Kennel <input type="checkbox"/> Breeder <input type="checkbox"/> Bench	
Registration Number: (please write in registering body before number)			
<input type="checkbox"/> If possible, please separate my hounds	Date of Birth:	Sex: <input type="checkbox"/> Dog <input type="checkbox"/> Bitch	
Name of actual owner(s):			
Address:		Phone:	
City:	State:	Zip:	
E-mail (Optional)		(Optional) Region of Residence:	
Emergency Contact Name and Phone (Optional)			
<input type="checkbox"/> Check if this is the first ASFA trial for this hound. Attach a Hound Certification or waiver if entered in Open, Veterans, Limited.			
<input type="checkbox"/> Check if this is a first-time entry, a copy of the official Registration of this hound must accompany this entry unless NGA.			
<input type="checkbox"/> Check if any information has changed since the last ASFA trial entry. Regarding _____			
<input type="checkbox"/> Check if this hound has been dismissed within the last 6 trials entered. Must be marked in order to qualify for a “clean” trial requirement.			

I CERTIFY that I am the actual owner of this dog, or that I am the duly authorized agent of the actual owner whose name I have entered above. In consideration of the acceptance of this entry and the opportunity to have this dog judged and to win prize money, ribbons, or trophies, I (we) agree to abide by the rules and regulations of the American Sighthound Field Association in effect at the time of this lure field trial, and by any additional rules and regulations appearing in the premium list for this lure field trial. I (we) agree that the club holding this lure field trial has the right to refuse this entry for cause, which the club shall deem to be sufficient. I (we) agree to hold this club, its members, directors, governors, officers, agents or other functionaries, any employees of the aforementioned parties and the owner(s) of the trial premises or grounds harmless from any claim for loss or injury which may be alleged to have been caused directly or indirectly to any person or thing by the act of this dog while in or upon the lure field trial premises or grounds or near any entrance thereto and I (we) personally assume all responsibility and liability for any such claim, and I (we) further agree to hold the aforementioned parties harmless from any claim loss of this dog by disappearance, theft damage or injury be caused or alleged to be caused by the negligence of the club or any of the aforementioned parties or by the negligence of any person or any other cause or causes. I (we) certify and represent that the dog entered is not a hazard to person or other dogs. This entry is submitted for acceptance of the forgoing representations and agreements.

SIGNATURE of owner or his agent  
duly authorized to make this entry \_\_\_\_\_

Please separate the entries before submitting to FTS.



**AMERICAN SIGHTHOUND FIELD ASSOCIATION  
HOUND CERTIFICATION**

**Rule effective October 1, 1994: Ch. V, Sec. 4 (a) OPEN STAKE:** *To be eligible to enter the open stake, a hound must have been certified by a licensed judge within the year preceding the closing date for the entry or have previously competed in the Open Stake.* This eligibility requirement also applies to a hound entered in the Veteran Stake, which has not competed in Open previously. Please complete this portion of this form and attach it to the entry form for the hound's first entry, including an entry for a Fun Trial.

Registered Name of Hound: \_\_\_\_\_

Registration Number: \_\_\_\_\_ Breed: \_\_\_\_\_

Registered Owner's Name: \_\_\_\_\_

I hereby certify that on (date) \_\_\_\_\_, the above named hound completed a lure course of at least 500 yards, running with another hound of the same breed (or another breed with a similar running style). During the course the above named hound showed no inclination to interfere with the other hound. I further certify that I am a licensed judge for the ASFA.

Name of Licensed Judge: \_\_\_\_\_

Signature: \_\_\_\_\_ Date: \_\_\_\_\_

I hereby certify that the hound running in the certification course is the hound identified above and that information provided on this form is true and correct.

Signature: \_\_\_\_\_ Date: \_\_\_\_\_

Owner or Authorized Agent of Hound

This certification form must be attached to the entry form the first time this hound is entered in an open or veteran stake. Any hound entered in open, or veteran (as a first time entered hound), which has not been certified, shall be declared ineligible by the records coordinator and shall forfeit any points and placements awarded.

**PLEASE RETAIN A COPY FOR YOUR RECORDS.**

**AMERICAN SIGHTHOUND FIELD ASSOCIATION  
HOUND CERTIFICATION WAIVER**

**Waiver of Requirement:** *This requirement will be waived for a hound that has earned a lure coursing title from another recognized organization, if such title requires competition, and if a waiver for such title has been approved by the ASFA, or a CKC Hound Certification Form.* If your hound qualifies for a waiver, complete this portion of this form and attach it to your entry form. Proof of waivers must accompany this certification form.

Registered Name of Hound: \_\_\_\_\_

Registration Number: \_\_\_\_\_ Breed: \_\_\_\_\_

Registered Owner's Name: \_\_\_\_\_

**CKC:** FCH FCHX

**AKC:** QC SC FC

Hound Certification previously submitted.

I hereby certify that the hound identified above has completed the requirements for the title indicated above (or that the required Certification was previously submitted) and that the information provided on this form is true and correct.

Signature: \_\_\_\_\_ Date: \_\_\_\_\_

Owner or Authorized Agent of Hound

**AMERICAN SIGHTHOUND FIELD ASSOCIATION  
HOUND CERTIFICATION**

**Rule effective October 1, 1994: Ch. V, Sec. 4 (a) OPEN STAKE:** *To be eligible to enter the open stake, a hound must have been certified by a licensed judge within the year preceding the closing date for the entry or have previously competed in the Open Stake.* This eligibility requirement also applies to a hound entered in the Veteran Stake, which has not competed in Open previously. Please complete this portion of this form and attach it to the entry form for the hound's first entry, including an entry for a Fun Trial.

Registered Name of Hound: \_\_\_\_\_

Registration Number: \_\_\_\_\_ Breed: \_\_\_\_\_

Registered Owner's Name: \_\_\_\_\_

I hereby certify that on (date) \_\_\_\_\_, the above named hound completed a lure course of at least 500 yards, running with another hound of the same breed (or another breed with a similar running style). During the course the above named hound showed no inclination to interfere with the other hound. I further certify that I am a licensed judge for the ASFA.

Name of Licensed Judge: \_\_\_\_\_

Signature: \_\_\_\_\_ Date: \_\_\_\_\_

I hereby certify that the hound running in the certification course is the hound identified above and that information provided on this form is true and correct.

Signature: \_\_\_\_\_ Date: \_\_\_\_\_

Owner or Authorized Agent of Hound

This certification form must be attached to the entry form the first time this hound is entered in an open or veteran stake. Any hound entered in open or veteran (as a first time entered hound), which has not been certified, shall be declared ineligible by the records coordinator and shall forfeit any points and placements awarded.

**PLEASE RETAIN A COPY FOR YOUR RECORDS.**

**AMERICAN SIGHTHOUND FIELD ASSOCIATION  
HOUND CERTIFICATION WAIVER**

**Waiver of Requirement:** *This requirement will be waived for a hound that has earned a lure coursing title from another recognized organization, if such title requires competition, and if a waiver for such title has been approved by the ASFA, or a CKC Hound Certification Form.* If your hound qualifies for a waiver, complete this portion of this form and attach it to your entry form. Proof of waivers must accompany this certification form.

Registered Name of Hound: \_\_\_\_\_

Registration Number: \_\_\_\_\_ Breed: \_\_\_\_\_

Registered Owner's Name: \_\_\_\_\_

**CKC:** FCH FCHX

**AKC:** QC SC FC

Hound Certification previously submitted.

I hereby certify that the hound identified above has completed the requirements for the title indicated above (or that the required Certification was previously submitted) and that the information provided on this form is true and correct.

Signature: \_\_\_\_\_ Date: \_\_\_\_\_

Owner or Authorized Agent of Hound

OFFICIAL AMERICAN SIGHTHOUND FIELD ASSOCIATION  
LCI ENTRY FORM

Gazehounds In Texas

Friday November 25, 2022

Saturday Nov 26, 2022

Sunday Nov 27, 2022

Early Entries close 11:59 PM Wednesday, November 23, 2022

Day of Trial Entries close at the conclusion of Certifications or 8:00 AM, whichever is later

Early Entries: \$20.00 for each dog Day-of-Entries: \$25 for each dog

Trial Secretary – Susan Van de Water - PO Box 62227, Midland, TX, 79711

Fee Paid \_\_\_\_\_ The Field Secretary cannot accept conditional, unsigned, incomplete or unpaid entries; please check your completed entry carefully.

Breed:	Call Name:		
Registered Name of dog:			
Stake: <input type="checkbox"/> LCI-Small <input type="checkbox"/> LCI-Large <input type="checkbox"/> LCI-Sighthound Mix <input type="checkbox"/> Open <input type="checkbox"/> Senior <input type="checkbox"/> Veteran			
Registration Number: (please write in registering body before number)			
Date of Birth:		Sex: <input type="checkbox"/> Dog <input type="checkbox"/> Bitch	
Name of actual owner(s):			
Address:		Phone:	
City:	State:	Zip:	
E-mail	(Optional) Region of Residence:		
Emergency Contact Name and Phone (Optional)			
<input type="checkbox"/> Check if this is a first-time entry, a copy of the official Registration of this hound must accompany this entry. (i.e., AKC Registration form, PAL registration, Canine Partner, etc.)			
<input type="checkbox"/> Check if any information has changed since the last ASFA trial entry. Regarding _____			

I CERTIFY that I am the actual owner of this dog, or that I am the duly authorized agent of the actual owner whose name I have entered above. In consideration of the acceptance of this entry and the opportunity to have this dog judged and to win prize money, ribbons, or trophies, I (we) agree to abide by the rules and regulations of the American Sighthound Field Association in effect at the time of this lure field trial, and by any additional rules and regulations appearing in the premium list for this lure field trial. I (we) agree that the club holding this lure field trial has the right to refuse this entry for cause, which the club shall deem to be sufficient. I (we) agree to hold this club, its members, directors, governors, officers, agents or other functionaries, any employees of the aforementioned parties and the owner(s) of the trial premises or grounds harmless from any claim for loss or injury which may be alleged to have been caused directly or indirectly to any person or thing by the act of this dog while in or upon the lure field trial premises or grounds or near any entrance thereto and I (we) personally assume all responsibility and liability for any such claim, and I (we) further agree to hold the aforementioned parties harmless from any claim loss of this dog by disappearance, theft damage or injury be caused or alleged to be caused by the negligence of the club or any of the aforementioned parties or by the negligence of any person or any other cause or causes. I (we) certify and represent that the dog entered is not a hazard to person or other dogs. This entry is submitted for acceptance of the forgoing representations and agreements.

SIGNATURE of owner or his agent  
duly authorized to make this entry \_\_\_\_\_

Please separate the entries before submitting to FTS.

OFFICIAL AMERICAN SIGHTHOUND FIELD ASSOCIATION  
LCI ENTRY FORM

Gazehounds In Texas

Friday November 25, 2022

Saturday Nov 26, 2022

Sunday Nov 27, 2022

Early Entries close 11:59 PM Wednesday, November 22, 2021

Day of Trial Entries close at the conclusion of Certifications or 8:00 AM, whichever is later

Early Entries: \$20.00 for each dog Day-of-Entries: \$25 for each dog

Trial Secretary – Susan Van de Water - PO Box 62227, Midland, TX, 79711

Fee Paid \_\_\_\_\_ The Field Secretary cannot accept conditional, unsigned, incomplete or unpaid entries; please check your completed entry carefully.

Breed:	Call Name:		
Registered Name of dog:			
Stake: <input type="checkbox"/> LCI-Small <input type="checkbox"/> LCI-Large <input type="checkbox"/> LCI-Sighthound Mix <input type="checkbox"/> Open <input type="checkbox"/> Senior <input type="checkbox"/> Veteran			
Registration Number: (please write in registering body before number)			
Date of Birth:		Sex: <input type="checkbox"/> Dog <input type="checkbox"/> Bitch	
Name of actual owner(s):			
Address:		Phone:	
City:	State:	Zip:	
E-mail	(Optional) Region of Residence:		
Emergency Contact Name and Phone (Optional)			
<input type="checkbox"/> Check if this is a first-time entry, a copy of the official Registration of this hound must accompany this entry. (i.e., AKC Registration form, PAL registration, Canine Partner, etc.)			
<input type="checkbox"/> Check if any information has changed since the last ASFA trial entry. Regarding _____			

I CERTIFY that I am the actual owner of this dog, or that I am the duly authorized agent of the actual owner whose name I have entered above. In consideration of the acceptance of this entry and the opportunity to have this dog judged and to win prize money, ribbons, or trophies, I (we) agree to abide by the rules and regulations of the American Sighthound Field Association in effect at the time of this lure field trial, and by any additional rules and regulations appearing in the premium list for this lure field trial. I (we) agree that the club holding this lure field trial has the right to refuse this entry for cause, which the club shall deem to be sufficient. I (we) agree to hold this club, its members, directors, governors, officers, agents or other functionaries, any employees of the aforementioned parties and the owner(s) of the trial premises or grounds harmless from any claim for loss or injury which may be alleged to have been caused directly or indirectly to any person or thing by the act of this dog while in or upon the lure field trial premises or grounds or near any entrance thereto and I (we) personally assume all responsibility and liability for any such claim, and I (we) further agree to hold the aforementioned parties harmless from any claim loss of this dog by disappearance, theft damage or injury be caused or alleged to be caused by the negligence of the club or any of the aforementioned parties or by the negligence of any person or any other cause or causes. I (we) certify and represent that the dog entered is not a hazard to person or other dogs. This entry is submitted for acceptance of the forgoing representations and agreements.

SIGNATURE of owner or his agent  
duly authorized to make this entry \_\_\_\_\_

Please separate the entries before submitting to FTS.

OFFICIAL AMERICAN SIGHTHOUND FIELD ASSOCIATION  
Request for ASFA Lure Chasing Instinct Registration Number

Fee Paid \_\_\_\_\_ This form is for dogs without any registration number from another registering body.

Please print legibly.

Breed:	Call Name:		
Registered Name of Dog:			
FTS will circle Size after wicketing at Inspection: <b>Size Small:</b> up to 17½ inches (or brachycephalic) <b>Size Large:</b> over 17½ inches			
<b>Registration Number:</b> (To be assigned by ASFA records coordinator.)			
Date of Birth:	Sex: <input type="checkbox"/> Dog <input type="checkbox"/> Bitch		
Name of actual owner(s):			
Address:		Phone:	
City:	State:	Zip:	
E-mail	Region of Residence: (Optional)		
Emergency Contact Name and Phone			

This top portion is to be submitted with the \$10 fee to the Field Trial Secretary. First time trial entry on separate form.

\*\*\*\*\*

\_\_\_\_\_ was entered in the \_\_\_\_\_  
(Dog's Name) (ASFA Club Name)

ASFA trial held on \_\_\_\_\_. The dog was wicketed at inspection and is  
(Date)  
registered as Size \_\_\_\_\_. The fee of \$10 was received by the FTS and  
submitted to the ASFA Records Coordinator.

\_\_\_\_\_  
Printed name of Field Trial Secretary

\_\_\_\_\_  
Signature of Field Trial Secretary

(Owner is to retain this receipt as proof of registration until notified by the ASFA.)

OFFICIAL AMERICAN SIGHTHOUND FIELD ASSOCIATION  
Request for ASFA Lure Chasing Instinct Registration Number

Fee Paid \_\_\_\_\_ This form is for dogs without any registration number from another registering body.

Please print legibly.

Breed:	Call Name:		
Registered Name of Dog:			
FTS will circle Size after wicketing at Inspection: <b>Size Small:</b> up to 17½ inches (or brachycephalic) <b>Size Large:</b> over 17½ inches			
<b>Registration Number:</b> (To be assigned by ASFA records coordinator.)			
Date of Birth:	Sex: <input type="checkbox"/> Dog <input type="checkbox"/> Bitch		
Name of actual owner(s):			
Address:		Phone:	
City:	State:	Zip:	
E-mail	Region of Residence: (Optional)		
Emergency Contact Name and Phone			

This top portion is to be submitted with the \$10 fee to the Field Trial Secretary. First time trial entry on separate form.

\*\*\*\*\*

\_\_\_\_\_ was entered in the \_\_\_\_\_  
(Dog's Name) (ASFA Club Name)

ASFA trial held on \_\_\_\_\_. The dog was wicketed at inspection and is  
(Date)  
registered as Size \_\_\_\_\_. The fee of \$10 was received by the FTS and  
submitted to the ASFA Records Coordinator.

\_\_\_\_\_  
Printed name of Field Trial Secretary

\_\_\_\_\_  
Signature of Field Trial Secretary

(Owner is to retain this receipt as proof of registration until notified by the ASFA.)