

Routes to the fairgrounds:

Via I-35

- Take I-35 to Hwy 50. Follow east to Cedar Avenue
- Follow Cedar south (right) to Hwy 50
- Follow Hwy 50 east (left) to Denmark Avenue
- Follow Denmark south (right) to 220th St W
- Turn left onto 220th St W to entrance of fairgrounds, on right

Via US Hwy 52

- Take Hwy 52 to Hwy 50
- Follow Hwy 50 west to Hwy 3
- Cross Hwy 3 to Ash/220th St W
- Follow Ash/220th St to fairgrounds, on left

Via MN Hwy 77

- Take Hwy 77 to Hwy 50
- Follow Hwy 50 east (left) to Denmark Ave
- Follow Denmark Ave south (right) to 220th St W
- Turn left onto 220th St W to entrance of fairgrounds, on right

Facilities: Public restrooms are available on the grounds. Please bring your own drinking water. Limited shade trees available. Please clean up after your dog and yourself. Grounds are partially fenced.

Hotels: Please check directly with all hotels before making reservations, regarding pet policies and additional fees.

- Candlewood Suites, Lakeville, MN • 612-808-5580
- Motel 6, Lakeville, MN • 952-469-1900
- AmericInn, Northfield, MN • 507-645-7761
- Coratel Inn & Suites, Northfield, MN • 507-663-0371
- Boarders Inn & Suites, Faribault, MN • 507-334-9464

Camping: Camping is available at the fairgrounds, both with and without hook-up. A limited number of hook-ups are available (first-come, first-serve). Toilet facilities are available. Please pay Dakota County Fairgrounds directly.

www.dakotacountyfair.org/p/getinvolved/camping-rates-and-rules

COVID-19: All guidelines in effect by the Minnesota Department of Health at the time of the trial will be followed.

PREMIUM LIST

PRE-ENTRIES CLOSE WED, AUG 30 at 6:00 PM at the FTS's address:
4315 Zenith Ave S Minneapolis, MN 55410
Day of trial entries close ½ hour before roll call at the FTS table



MINNESOTA COURSING ASSOCIATION

ASFA REGION 5

ASFA All-Breed Lure Coursing Field Trial Including LCI stakes, limit 25 LCI entries/day

Sep 02 – 03, 2023

Dakota County Fairgrounds – North field

4008 220th St W

Farmington, MN

www.dakotacountyfair.org/p/about/276

Entry Fees: Pre-Entry: \$20 first entry;
\$17 second entry (same owner);
\$10 subsequent entries (same owner)
Day of Trial: \$25; no multi-entry discount

LCI entries will be acknowledged by email (if legible)

Permission has been granted by the American Sighthound Field Association for the holding of this event under ASFA Rules and Regulations.

Audrey Silverstein, Chairperson, ASFA Scheduling Committee

Go to www.ASFA.org for online Rulebook, Policies, Contacts, Clubs, Trial Schedules, Trial Results & much more.

MCA OFFICERS & DIRECTORS

Acting President: Ann Mickow

Acting Vice President: Shellie Marvin

Recording Secretary: Kati Green

Corresponding Secretary: Teri Olson

Treasurer: Janice Parrow

Directors: Emma Broadnax, Lori Frank, Valori Trantanella

JUDGES & ASSIGNMENTS (*=provisional)

Dawn Gibas – Lexington, OH

Kathy Nelson – Lake Crystal, MN

SATURDAY/SUNDAY

	A	Az	Ba	B	C	G	Ib	IW	IG	P	RR	S	SD	SI	SW	W	Sgl	Pvl	LCI
DG	X	X	X	X	X	X	X	X	X	X	X	X	X	X	X	X	S	X	X
KN	X	X	X	X	X	X	X	X	X	X	X	X	X	X	X	X		X	X

FIELD COMMITTEE

Field Trial Chair	Tammy Lorch • tammylorch.mca@gmail.com • 507-951-3948
Field Trial Secretary	Miles Hecht • mileshecht@yahoo.com • 612-925-5173 4315 Zenith Ave S Minneapolis MN, 55410
Lure Operators	Emma Broadnax, Mark Shubert, Barb Steinlage, Joe Stewart

TRIAL HOURS: 8:00 AM UNTIL AFTER RIBBONS ARE AWARDED.

Day of Trial entries ½ hr before roll call

Substitutions (same owner) until roll call

INSPECTION: 8:30 - 9:00 AM

ROLL CALL: 9:00 AM; hounds not present at roll call will be marked absent and are not eligible for a refund of entry fee.

Best in Field will not be offered either day. Best in Event will be offered on Sunday

Ribbons or rosettes will be offered for all placements.

1st=Blue, 2nd=Red, 3rd=Yellow, 4th=White, NBQ=Green

High Scoring Single – Navy & Gold

Best of Breed – Purple & Gold, Best in Event – Red/White/Blue

We are pleased to offer each dog that earns a new ASFA title at our trial a New Title rosette. Please notify the FTS if your hound might earn a new title at our trial.

ELIGIBLE BREEDS & REGISTRY

Only purebred Afghan Hounds, Azawakhs, Basenjis, Borzoi, Cirneco dell'Etna, Greyhounds, Ibizan Hounds, Irish Wolfhounds, Italian Greyhounds, Pharaoh Hounds, Rhodesian Ridgebacks, Salukis, Scottish Deerhounds, Sloughis, Silken Windhounds and Whippets may be entered in the regular stakes.

Provisional breeds may be entered in the Provisional Stake or the Singles Stake. Provisional breeds currently include purebred Chart Polski, Galgo Español, Magyar Agar, Peruvian Inca Orchid,

Portuguese Podengo (Pequeno), Portuguese Podengo (Medio & Grande), and must be individually registered with the appropriate registry.

All entries shall be individually registered with the AKC (ILP/PAL included), the NGA, the UKC, the FCI, an ASFA-recognized foreign or ASFA Board approved registry, or possess a CRN from the SPDBS. A photocopy of acceptable registry must be submitted with each hound's first ASFA field trial entry; this requirement is waived for hounds registered with the NGA.

REGULAR STAKES OFFERED

OPEN STAKE: Any eligible sighthound, excluding ASFA Field Champions of record that has met the certification requirements.

FIELD CHAMPION STAKE: Any ASFA Field Champion

VETERAN STAKE: Any eligible hound whose age is at least six years, except Irish Wolfhounds whose age shall be at least five years, and Afghan Hounds, Ibizan Hounds, Rhodesian Ridgebacks, Salukis and Whippets whose age shall be at least seven years. That has obtained an ASFA certification, AKC QC, or other qualifying waivers prior to the closing date. A copy of the certificate MUST be submitted with the entry forms. Points go toward V-FCh or V-LCM titles.

PROVISIONAL STAKE: Any eligible sighthound of a provisional breed that has met certification requirements. Not eligible to compete for Best of Breed, Best in Field, or Best in Event. Points and placements are awarded, but not title certificates are issued until the breed is fully recognized by ASFA.

SINGLES STAKE: Any eligible sighthound including those disqualified to run in other stakes. Each hound runs alone. Not eligible for Best of Breed or Best in Field. Hounds are eligible to earn TCP and CPX titles from the Singles stake. Provisional breeds are not eligible for these titles.

LURE COURSING INSTINCT (LCI STAKE): Open to non-sighthounds and sighthound mixes. All entries shall be individual registered with the AKC (including ILP, CP, and PAL) or the UKC. A photocopy of acceptable registry must be submitted with each dog's first ASFA field trial entry. Dogs without a recognized registry number may obtain an ASFA ID number for a \$10 registry fee at time of entry.

CONDITIONS OF ENTRY

Applies to all stakes

- All entries must be one year or older on the day of the trial
- Stakes will be split into flights by public random draw if the entry in any regular stake is 20 or more
- Bitches in season, lame hounds and hounds with breed disqualifications will be excused at roll call.
- Spayed, neutered, monorchid or cryptorchid hounds without breed disqualifications may be entered; hounds with breed disqualifications are not eligible to enter except in the Single Stake Hounds not present at the time of roll call will be scratched
- All hounds will run twice, in trios if possible or braces (except in the Singles and LCI Stakes), unless excused, dismissed or disqualified.
- Please do not bring bitches known to be in season to the field.

REMINDER: first time entries: a copy of the hound's registration must be submitted with a hounds ASFA field trial entry, except if the hound is registered with the NGA.

HOUND CERTIFICATIONS

All first time entered hounds must present either the judge-signed ASFA Hound Certification or waiver certificate or AKC Qualified Courser certification and a copy of the hound's registration to the FTS before entries close to be considered complete. First time single entrants do not need a hound certification/waiver.

EQUIPMENT

- Type of lure machine: battery-powered continuous-loop system.
- Lures: highly-visible plastic strips
- Back-up equipment will be available

Emergency Veterinarian:

South Metro Animal Emergency Care
14690 Pennock Ave
Apple Valley, MN 55124

952-953-3737 • <https://smaec.com>

Located approximately 11 miles from the Dakota County Fairgrounds

COURSE PLANS

Minnesota Coursing Association reserves the right to alter the course diagram as required by weather and/or field conditions on the day of the trial.

This trial is located on the **NORTH** field

Saturday

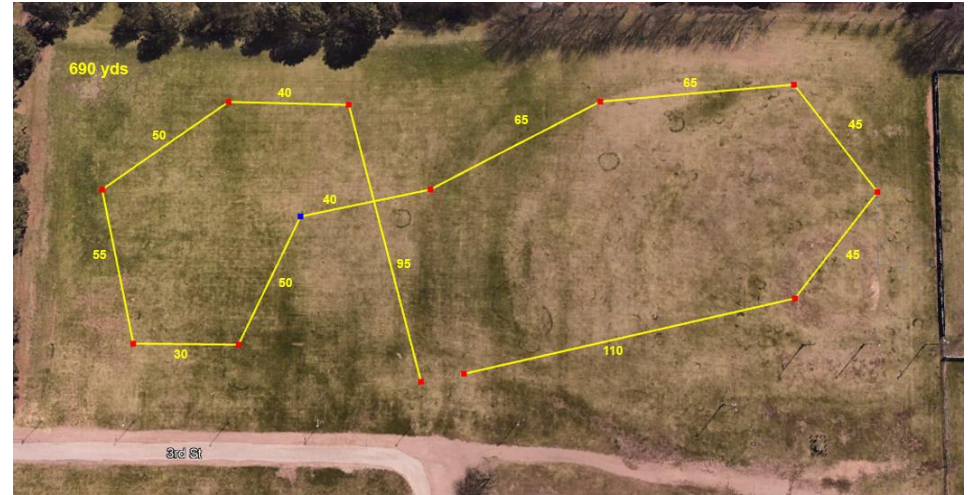

Sunday

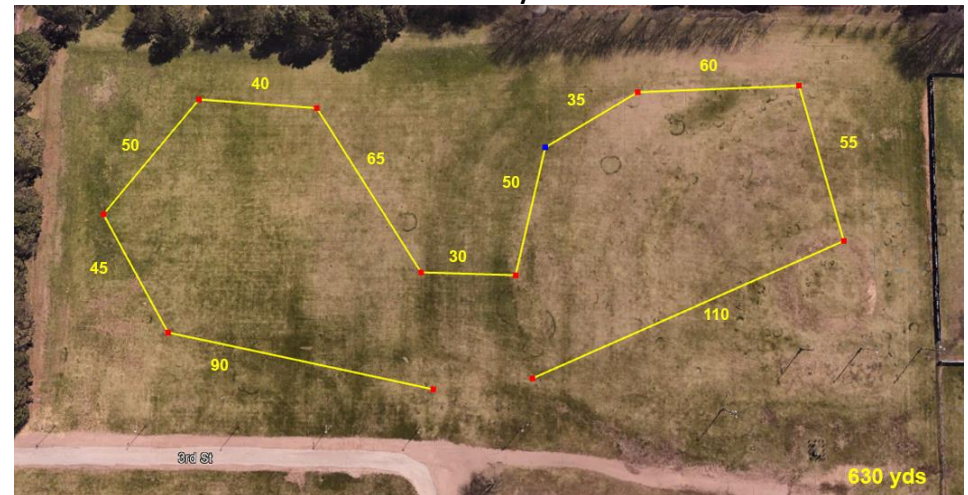

ADDITIONAL INFORMATION

- There will be a \$5.00 fine assessed for any loose hound not participating in the course.
- Any person may, upon reasonable complaint, be asked to leave the grounds by the Field Trial Committee.
- Any first time entry which is entered in a trial must have a copy of the hound's registration papers to send in with the entry.
- Dakota County Fairgrounds are not securely fenced; it is strongly recommended that prior to running your hound, you have good control over your dog, as the dogs will run off leash.
- Handlers should wear comfortable, sturdy shoes and be able to hold, catch, and release their dogs.
- Coursing is a physically demanding sport and can tax a hound's physical strength. Hounds that are old, have physical ailments, or are out of condition may be at greater risk for injury. Consult your veterinarian if you have any concerns.
- Muzzles are not required but are permitted at the handler's discretion.
- Please do not bring bitches known to be in season to the field.
- Each entry will be inspected for breed disqualifications, lameness, fitness to compete, and females in season. Any entry found to be unfit to safely compete shall not be allowed to enter and entry fees shall be refunded. Hounds with breed disqualifications will be excused and entry fees will not be refunded.
- The club will have coursing slip leads and blankets available to those who need them. **Please return these when you are finished with them.**
- MCA issues entry fee refunds for dogs that are in season or lame. You must inform the FTS before roll call to request a refund if your dog will not be attending the trial for these reasons.
- **Certifications and practices will be offered on Saturday upon completion of the trial if weather, equipment, and judges time permits. Cost is \$5/hound for MCA members and \$10/hound for non-members.**

FOOD

MCA will host a potluck lunch during this trial. Please join us by bringing a dish to share or a \$5 donation. If you prefer, there are additional food options near the field.

HOW TO ENTER

- Pre-entry: mail completed entry form and payment to the FTS. Do not send entries without a signature.
- Day of trial entry: provided an entry limit has not been reached (if applicable), bring entry form and payment to the event before close of entries.
- Checks should be made payable to Minnesota Coursing Association.
- Separate entry forms and entry fees are required for each dog.
- A fee of \$40.00 will be assessed for any returned checks.

- Incomplete, unsigned, conditional, or unpaid entries will not be accepted.
- The club and/or the Field Trial Secretary assume no responsibility for wrong or incomplete information given on the entry form.

Lure Chase Instinct (LCI) Program

All non-sighthounds, sighthound-mixes, and mixed-breeds entered must have a registration number with one of the accepted registries or obtain a unique entry number from ASFA (see below). A photocopy of the acceptable registry must be submitted with each dog's first ASFA field trial entry. Acceptable registries:

- American Kennel Club (AKC):
 - Registration as a recognized breed
 - Purebred Alternative Listing (PAL) program, which is for purebred dogs that cannot be fully registered with the AKC to participate in AKC events.
 - Canine Partners (CP), which is for mixed-breed dogs and dogs ineligible for other types of AKC registration.
 - Foundation Stock Service (FSS), which is for recorded breeds on the road to full AKC recognition.
- United Kennel Club (UKC) registration:
 - Registration as a recognized breed
 - A Performance Listing (PL) number

If the dog does not have one of the above registrations, ASFA will provide a unique entry number for a one-time \$10 charge.

1. The owner has to complete an ASFA request for a unique entry number.
2. The Trial Secretary will submit a copy of the form with the records.
3. The owner will retain a copy as proof of request and payment until a permanent number is provided.

Small Open: for dogs 17-1/2 inches or less at the withers and / or brachycephalic ("flat-faced") dogs who have not achieved the title of LCC.

Small Senior: for dogs 17-1/2 inches or less at the withers and/or brachycephalic dogs who have achieved the title of LCC.

Small Veteran: for dogs 17-1/2 inches or less at the withers and/or brachycephalic dogs over the age of 7 years.

Large Open: for dogs over 17-1/2 inches at the withers who have not achieved the title of LCC.

Large Senior: is for dogs over 17-1/2 inches at the withers who have achieved the title of LCC.

Large Veteran: for dogs over 17-1/2 inches at the withers who are over the age of 7 years.

Sighthound Mix Open: for dogs with a sighthound breed in its background who have not achieved the title of LCC.

Sighthound Mix Senior: for dogs with sighthound breed in its background who have achieved the title of LCC.

Sighthound Mix Veteran: for dogs with sighthound breed in its background over the age of 7 years.

When running as a stake within a regular ASFA trial, Small will run 50% of the ASFA course as laid out for the sighthounds up to a maximum of 400 yards. All other stakes will run the full ASFA laid out course length.

THE MINNESOTA CUP

TALLY HO CHALLENGE

Will your dog take home the Minnesota Cup this year?

Best of breed winners from both Saturday and Sunday who ran both days without scratches or forfeits are eligible to compete. The Minnesota Cup will be run following BOB run-offs Sunday.

PREVIOUS WINNERS

2000	Whippet	TNT's Wide Open Dream LCM (Hayden)
2001	Saluki	Sky Born Firebird of Aerie LCM2 (Adams/Carlson)
2002	Whippet	Alure's Lust & Lunacy of Comet (Hammerbeck/Pekarski)
2003	Whippet	FC Finghin's Mythlto of Kirkham LCM7 (Standerford)
2004	Saluki	FC Windrun Tika's Far Niente SC LCM (Lipps)
2005	Whippet	Amherst Wood's Forever Windrose (Kirkham)
2006	Whippet	Halmarque Go Ask Alice (Rew/Whitney)
2007		No Winner
2008	Italian Greyhound	Mia Dulce Contessa (Pfisterer)
2009	Afghan	Ali Bab (Nelson)
2010	Whippet	Longrun's Stay Awhile at Windrose (Nelson)
2011	Whippet	Angel Speed Bailey (Borland)
2012	Italian Greyhound	Tag! You're It Fch SGRC SC RN (Matter)
2013	Whippet	Northwind's Pebble Beach de Sud (Mullauer)
2014	Whippet	Finghin Owrun's Noisy Cricket LCM3 (Duffert)
2015	Whippet	Windflight No Shrinking Violet (Duffert)
2016	Azawakh	Alvin Yalilar Dab Arcca (Campbell)
2017	Rhodesian Ridgeback	Ridgerunrs Sweeter Than Honey (Schmidt/Keller)
2018	Scottish Deerhound	Bruach's Finest Tribute from Four (Parrow)
2019	Basenji	DC Dakotah's Social Butterfly Fch SC LCS SGRC ORC TKN (Colbert)
2020	Whippet	Gch Affinity's Time's a Wastin' LCM (Rogers/Rogers/Juelfs)
2021	Silken Windhound	UKC CH Clayborn Flight of the Bumblebee SSR GRC JOR (Halvorsen)
2022	Whippet	Tru-Luv's The Singing Wilderness (Czupka)

SPECIAL BREED TROPHIES

THE VENTURE TROPHY

GREYHOUNDS

2017	Ard Ri's Emi Breatha Cu
2020	Mythical Story Fch
2022	FC JJ Highly Tepid Fch SC

THE NITRO TROPHY

WHIPPETS

The Nitro Trophy was donated to MCA by friends of Nitro. Nitro was ranked #13 in the ASFA top 20 in 1998 and the #6 whippet in 1999. He was only 63 points away from his LCM4. Nitro will be best remembered for his great endurance and his ability to turn on a dime.

2017	Tru-Luv's Living in the Moment
2018	Finghin's Raya Sunshine FC
2019	FC Shamasan I Carry Your Heart LCM2 ARX DPCX SC
2020	Gch Affinity's Time's A Wastin' LCM
2021	MBIF DC O'Neill's Betting on You SC LCM
2022	Tru-Luv's The Singing Wilderness

VETERAN'S GLORY RUN

Bring your veteran dog Saturday to show off at our veteran's-only friendly exhibition competition

Any veteran not entered to run in Saturday's trial is eligible to enter. Each veteran will run once, alone. One point will be added to their score for each point over their veteran age. Entry forms will be available at the FTS table. Please enter before the beginning of prelims.

**AMERICAN SIGHTHOUND FIELD ASSOCIATION
HOUND CERTIFICATION**

Rule effective October 1, 1994: Ch. V, Sec. 4 (a) OPEN STAKE: *To be eligible to enter the open stake, a hound must have been certified by a licensed judge within the year preceding the closing date for the entry or have previously competed in the Open Stake.* This eligibility requirement also applies to a hound entered in the Veteran Stake, which has not competed in Open previously. Please complete this portion of this form and attach it to the entry form for the hound's first entry, including an entry for a Fun Trial.

Registered Name of Hound: _____

Registration Number: _____ Breed: _____

Registered Owner's Name: _____

I hereby certify that on (date) _____, the above named hound completed a lure course of at least 500 yards, running with another hound of the same breed (or another breed with a similar running style). During the course the above named hound showed no inclination to interfere with the other hound. I further certify that I am a licensed judge for the ASFA.

Name of Licensed Judge: _____

Signature: _____ Date: _____

I hereby certify that the hound running in the certification course is the hound identified above and that information provided on this form is true and correct.

Signature: _____ Date: _____

Owner or Authorized Agent of Hound

This certification form must be attached to the entry form the first time this hound is entered in an open or veteran stake. Any hound entered in open, or veteran (as a first time entered hound), which has not been certified, shall be declared ineligible by the records coordinator and shall forfeit any points and placements awarded.

PLEASE RETAIN A COPY FOR YOUR RECORDS.

**AMERICAN SIGHTHOUND FIELD ASSOCIATION
HOUND CERTIFICATION WAIVER**

Waiver of Requirement: *This requirement will be waived for a hound that has earned a lure coursing title from another recognized organization, if such title requires competition, and if a waiver for such title has been approved by the ASFA, or a CKC Hound Certification Form.* If your hound qualifies for a waiver, complete this portion of this form and attach it to your entry form. Proof of waivers must accompany this certification form.

Registered Name of Hound: _____

Registration Number: _____ Breed: _____

Registered Owner's Name: _____

CKC: FCH FCHX

AKC: QC SC FC

Hound Certification previously submitted.

I hereby certify that the hound identified above has completed the requirements for the title indicated above (or that the required Certification was previously submitted) and that the information provided on this form is true and correct.

Signature: _____ Date: _____

Owner or Authorized Agent of Hound

**AMERICAN SIGHTHOUND FIELD ASSOCIATION
HOUND CERTIFICATION**

Rule effective October 1, 1994: Ch. V, Sec. 4 (a) OPEN STAKE: *To be eligible to enter the open stake, a hound must have been certified by a licensed judge within the year preceding the closing date for the entry or have previously competed in the Open Stake.* This eligibility requirement also applies to a hound entered in the Veteran Stake, which has not competed in Open previously. Please complete this portion of this form and attach it to the entry form for the hound's first entry, including an entry for a Fun Trial.

Registered Name of Hound: _____

Registration Number: _____ Breed: _____

Registered Owner's Name: _____

I hereby certify that on (date) _____, the above named hound completed a lure course of at least 500 yards, running with another hound of the same breed (or another breed with a similar running style). During the course the above named hound showed no inclination to interfere with the other hound. I further certify that I am a licensed judge for the ASFA.

Name of Licensed Judge: _____

Signature: _____ Date: _____

I hereby certify that the hound running in the certification course is the hound identified above and that information provided on this form is true and correct.

Signature: _____ Date: _____

Owner or Authorized Agent of Hound

This certification form must be attached to the entry form the first time this hound is entered in an open or veteran stake. Any hound entered in open or veteran (as a first time entered hound), which has not been certified, shall be declared ineligible by the records coordinator and shall forfeit any points and placements awarded.

PLEASE RETAIN A COPY FOR YOUR RECORDS.

**AMERICAN SIGHTHOUND FIELD ASSOCIATION
HOUND CERTIFICATION WAIVER**

Waiver of Requirement: *This requirement will be waived for a hound that has earned a lure coursing title from another recognized organization, if such title requires competition, and if a waiver for such title has been approved by the ASFA, or a CKC Hound Certification Form.* If your hound qualifies for a waiver, complete this portion of this form and attach it to your entry form. Proof of waivers must accompany this certification form.

Registered Name of Hound: _____

Registration Number: _____ Breed: _____

Registered Owner's Name: _____

CKC: FCH FCHX

AKC: QC SC FC

Hound Certification previously submitted.

I hereby certify that the hound identified above has completed the requirements for the title indicated above (or that the required Certification was previously submitted) and that the information provided on this form is true and correct.

Signature: _____ Date: _____

Owner or Authorized Agent of Hound

OFFICIAL AMERICAN SIGHTHOUND FIELD ASSOCIATION ENTRY FORM

Minnesota Coursing Association **Saturday 09/02/23**

Early entries close 8/30/23 at 6:00 PM at the FTS's residence.

Early entry fees: \$20 first entry; \$17 second entry (same owner); \$10 subsequent entries (same owner);
Day of trial entry fee: \$25

Make checks payable (in US funds) to Minnesota Coursing Association and mail to:

Miles Hecht – FTS • 4315 Zenith Ave S Minneapolis, MN 55410

Fee Paid _____ The Field Secretary cannot accept conditional, unsigned, incomplete, or unpaid entries; please check your completed entry carefully.

Breed:		Call Name:	
Registered Name of Hound:			
Stake: <input type="checkbox"/> Open <input type="checkbox"/> FCH <input type="checkbox"/> Veteran <input type="checkbox"/> Single <input type="checkbox"/> Provisional		Additional Stakes <input type="checkbox"/> Kennel <input type="checkbox"/> Breeder <input type="checkbox"/> Bench	
Registration Number: (please write in registering body before number)			
<input type="checkbox"/> If possible, please separate my hounds	Date of Birth:	Sex: <input type="checkbox"/> Dog <input type="checkbox"/> Bitch	
Name of actual owner(s):			
Address:		Phone:	
City:		State:	Zip:
E-mail (Optional)		(Optional) Region of Residence:	
Emergency Contact Name and Phone (Optional)			
<input type="checkbox"/> Check if this is the first ASFA trial for this hound. Attach a Hound Certification or waiver if entered in Open, Veterans, Provisional. <input type="checkbox"/> Check if this is a first-time entry, a copy of the official Registration of this hound must accompany this entry unless NGA.			
<input type="checkbox"/> Check if any information has changed since the last ASFA trial entry. Regarding _____			
<input type="checkbox"/> Check if this hound has been dismissed within the last 6 trials entered. Must be marked in order to qualify for a "clean" trial requirement.			

I CERTIFY that I am the actual owner of this dog, or that I am the duly authorized agent of the actual owner whose name I have entered above. In consideration of the acceptance of this entry and the opportunity to have this dog judged and to win prize money, ribbons, or trophies, I (we) agree to abide by the rules and regulations of the American Sighthound Field Association in effect at the time of this lure field trial, and by any additional rules and regulations appearing in the premium list for this lure field trial. I (we) agree that the club holding this lure field trial has the right to refuse this entry for cause, which the club shall deem to be sufficient. I (we) agree to hold this club, its members, directors, governors, officers, agents or other functionaries, any employees of the aforementioned parties and the owner(s) of the trial premises or grounds harmless from any claim for loss or injury which may be alleged to have been caused directly or indirectly to any person or thing by the act of this dog while in or upon the lure field trial premises or grounds or near any entrance thereto and I (we) personally assume all responsibility and liability for any such claim, and I (we) further agree to hold the aforementioned parties harmless from any claim loss of this dog by disappearance, theft damage or injury be caused or alleged to be caused by the negligence of the club or any of the aforementioned parties or by the negligence of any person or any other cause or causes. I (we) certify and represent that the dog entered is not a hazard to person or other dogs. This entry is submitted for acceptance of the forgoing representations and agreements.

SIGNATURE of owner or his agent
duly authorized to make this entry _____

Please separate the entries before submitting to FTS.

OFFICIAL AMERICAN SIGHTHOUND FIELD ASSOCIATION ENTRY FORM

Minnesota Coursing Association **Sunday 09/03/23**

Early entries close 8/30/23 at 6:00 PM at the FTS's residence.

Early entry fees: \$20 first entry; \$17 second entry (same owner); \$10 subsequent entries (same owner);
Day of trial entry fee: \$25

Make checks payable (in US funds) to Minnesota Coursing Association and mail to:

Miles Hecht – FTS • 4315 Zenith Ave S Minneapolis, MN 55410

Fee Paid _____ The Field Secretary cannot accept conditional, unsigned, incomplete, or unpaid entries; please check your completed entry carefully.

Breed:		Call Name:	
Registered Name of Hound:			
Stake: <input type="checkbox"/> Open <input type="checkbox"/> FCH <input type="checkbox"/> Veteran <input type="checkbox"/> Single <input type="checkbox"/> Provisional		Additional Stakes <input type="checkbox"/> Kennel <input type="checkbox"/> Breeder <input type="checkbox"/> Bench	
Registration Number: (please write in registering body before number)			
<input type="checkbox"/> If possible, please separate my hounds	Date of Birth:	Sex: <input type="checkbox"/> Dog <input type="checkbox"/> Bitch	
Name of actual owner(s):			
Address:		Phone:	
City:		State:	Zip:
E-mail (Optional)		(Optional) Region of Residence:	
Emergency Contact Name and Phone (Optional)			
<input type="checkbox"/> Check if this is the first ASFA trial for this hound. Attach a Hound Certification or waiver if entered in Open, Veterans, Provisional. <input type="checkbox"/> Check if this is a first-time entry, a copy of the official Registration of this hound must accompany this entry unless NGA.			
<input type="checkbox"/> Check if any information has changed since the last ASFA trial entry. Regarding _____			
<input type="checkbox"/> Check if this hound has been dismissed within the last 6 trials entered. Must be marked in order to qualify for a "clean" trial requirement.			

I CERTIFY that I am the actual owner of this dog, or that I am the duly authorized agent of the actual owner whose name I have entered above. In consideration of the acceptance of this entry and the opportunity to have this dog judged and to win prize money, ribbons, or trophies, I (we) agree to abide by the rules and regulations of the American Sighthound Field Association in effect at the time of this lure field trial, and by any additional rules and regulations appearing in the premium list for this lure field trial. I (we) agree that the club holding this lure field trial has the right to refuse this entry for cause, which the club shall deem to be sufficient. I (we) agree to hold this club, its members, directors, governors, officers, agents or other functionaries, any employees of the aforementioned parties and the owner(s) of the trial premises or grounds harmless from any claim for loss or injury which may be alleged to have been caused directly or indirectly to any person or thing by the act of this dog while in or upon the lure field trial premises or grounds or near any entrance thereto and I (we) personally assume all responsibility and liability for any such claim, and I (we) further agree to hold the aforementioned parties harmless from any claim loss of this dog by disappearance, theft damage or injury be caused or alleged to be caused by the negligence of the club or any of the aforementioned parties or by the negligence of any person or any other cause or causes. I (we) certify and represent that the dog entered is not a hazard to person or other dogs. This entry is submitted for acceptance of the forgoing representations and agreements.

SIGNATURE of owner or his agent
duly authorized to make this entry _____

Please separate the entries before submitting to FTS.

OFFICIAL AMERICAN SIGHTHOUND FIELD ASSOCIATION

LCI ENTRY FORM

Minnesota Coursing Association **Saturday 09/02/23**

Early entries close 8/30/23 at 6:00 PM at the FTS's residence.

Early entry fees: \$20 first entry; \$17 second entry (same owner); \$10 subsequent entries (same owner);

Day of trial entry fee: \$25

Make checks payable (in US funds) to Minnesota Coursing Association and mail to:

Miles Hecht – FTS • 4315 Zenith Ave S Minneapolis, MN 55410

Fee Paid _____ The Field Secretary cannot accept conditional, unsigned, incomplete or unpaid entries; please check your completed entry carefully.

Breed:		Call Name:	
Registered Name of dog:			
Stake: <input type="checkbox"/> LCI-Small <input type="checkbox"/> LCI-Large <input type="checkbox"/> LCI-Sighthound Mix <input type="checkbox"/> Open <input type="checkbox"/> Senior <input type="checkbox"/> Veteran			
Registration Number: (please write in registering body before number)			
Date of Birth:		Sex: <input type="checkbox"/> Dog <input type="checkbox"/> Bitch	
Name of actual owner(s):			
Address:		Phone:	
City:		State:	Zip:
E-mail		(Optional) Region of Residence:	
Emergency Contact Name and Phone (Optional)			
<input type="checkbox"/> Check if this is a first-time entry, a copy of the official Registration of this hound must accompany this entry. (i.e., AKC Registration form, PAL registration, Canine Partner, etc.)			
<input type="checkbox"/> Check if any information has changed since the last ASFA trial entry. Regarding _____			

I CERTIFY that I am the actual owner of this dog, or that I am the duly authorized agent of the actual owner whose name I have entered above. In consideration of the acceptance of this entry and the opportunity to have this dog judged and to win prize money, ribbons, or trophies, I (we) agree to abide by the rules and regulations of the American Sighthound Field Association in effect at the time of this lure field trial, and by any additional rules and regulations appearing in the premium list for this lure field trial. I (we) agree that the club holding this lure field trial has the right to refuse this entry for cause, which the club shall deem to be sufficient. I (we) agree to hold this club, its members, directors, governors, officers, agents or other functionaries, any employees of the aforementioned parties and the owner(s) of the trial premises or grounds harmless from any claim for loss or injury which may be alleged to have been caused directly or indirectly to any person or thing by the act of this dog while in or upon the lure field trial premises or grounds or near any entrance thereto and I (we) personally assume all responsibility and liability for any such claim, and I (we) further agree to hold the aforementioned parties harmless from any claim loss of this dog by disappearance, theft damage or injury be caused or alleged to be caused by the negligence of the club or any of the aforementioned parties or by the negligence of any person or any other cause or causes. I (we) certify and represent that the dog entered is not a hazard to person or other dogs. This entry is submitted for acceptance of the foregoing representations and agreements.

SIGNATURE of owner or his agent
duly authorized to make this entry _____

Please separate the entries before submitting to FTS.

OFFICIAL AMERICAN SIGHTHOUND FIELD ASSOCIATION

LCI ENTRY FORM

Minnesota Coursing Association **Sunday 09/03/23**

Early entries close 8/30/23 at 6:00 PM at the FTS's residence.

Early entry fees: \$20 first entry; \$17 second entry (same owner); \$10 subsequent entries (same owner);

Day of trial entry fee: \$25

Make checks payable (in US funds) to Minnesota Coursing Association and mail to:

Miles Hecht – FTS • 4315 Zenith Ave S Minneapolis, MN 55410

Fee Paid _____ The Field Secretary cannot accept conditional, unsigned, incomplete or unpaid entries; please check your completed entry carefully.

Breed:		Call Name:	
Registered Name of dog:			
Stake: <input type="checkbox"/> LCI-Small <input type="checkbox"/> LCI-Large <input type="checkbox"/> LCI-Sighthound Mix <input type="checkbox"/> Open <input type="checkbox"/> Senior <input type="checkbox"/> Veteran			
Registration Number: (please write in registering body before number)			
Date of Birth:		Sex: <input type="checkbox"/> Dog <input type="checkbox"/> Bitch	
Name of actual owner(s):			
Address:		Phone:	
City:		State:	Zip:
E-mail		(Optional) Region of Residence:	
Emergency Contact Name and Phone (Optional)			
<input type="checkbox"/> Check if this is a first-time entry, a copy of the official Registration of this hound must accompany this entry. (i.e., AKC Registration form, PAL registration, Canine Partner, etc.)			
<input type="checkbox"/> Check if any information has changed since the last ASFA trial entry. Regarding _____			

I CERTIFY that I am the actual owner of this dog, or that I am the duly authorized agent of the actual owner whose name I have entered above. In consideration of the acceptance of this entry and the opportunity to have this dog judged and to win prize money, ribbons, or trophies, I (we) agree to abide by the rules and regulations of the American Sighthound Field Association in effect at the time of this lure field trial, and by any additional rules and regulations appearing in the premium list for this lure field trial. I (we) agree that the club holding this lure field trial has the right to refuse this entry for cause, which the club shall deem to be sufficient. I (we) agree to hold this club, its members, directors, governors, officers, agents or other functionaries, any employees of the aforementioned parties and the owner(s) of the trial premises or grounds harmless from any claim for loss or injury which may be alleged to have been caused directly or indirectly to any person or thing by the act of this dog while in or upon the lure field trial premises or grounds or near any entrance thereto and I (we) personally assume all responsibility and liability for any such claim, and I (we) further agree to hold the aforementioned parties harmless from any claim loss of this dog by disappearance, theft damage or injury be caused or alleged to be caused by the negligence of the club or any of the aforementioned parties or by the negligence of any person or any other cause or causes. I (we) certify and represent that the dog entered is not a hazard to person or other dogs. This entry is submitted for acceptance of the foregoing representations and agreements.

SIGNATURE of owner or his agent
duly authorized to make this entry _____

Please separate the entries before submitting to FTS.

