

PREMIUM LIST

Early entries close on Thursday, Sept 17, 2020 - 8 pm

Day of Entries accepted up to 8:30am Day of Event

Send entries to P.O. Box 720249, Pinon Hills CA 92372

Incomplete, unsigned, conditional or unpaid entries will not be accepted.



ASFA Silken Windhound Specialty Singles LURE COURSING TRIAL & Lure Chasing Instinct Test (for non-sighthounds)

Limit on LCI stake of 5 dogs

REGION 10

SATURDAY, Sept. 19, 2020

SUNDAY, Sept. 20, 2020

**PRADO DOG TRAINING FACILITY
17505 EUCLID AVENUE, CHINO, CA**

Early Entry Fee	\$20 for first hound
	\$10 for additional hounds, same owner
Day of Entry Fee	\$25 for each hound, test or trial

The entry for each hound entering the Open or Veteran Stake for the first time MUST include a completed & signed ASFA Certification Form or Waiver Form (with proof of title) and a copy of the hound's registration certificate (certification waived for Single Stake).



Permission has been granted by the American Sighthound Field Association for the holding of this event under ASFA Rules and Regulations.

-- Audrey Silverstein, ASFA Scheduling Chair

THE 43rd ANNUAL TURKEY RUN

Kevin Gysler

P.O. Box 720249

Pinon Hills, CA 92372

FIRST CLASS MAIL

DATED MATERIAL

SOCALCOURSING.ORG



**Day of Entries Accepted
until 8:30am**

**Please see attached Covid-19
precautions**

OFFICERS

President: John Skoglund Vice President: Susan Smith
 Secretary: Jennifer Gysler Treasurer: Scott Pack
 Board of Directors: Linda D’Antonio, Annemarie Pack, Hunter Smith, Jane Taylor, Jennie Skoglund

FIELD COMMITTEE

Field Chairman: Keith Hicks, Stanton, CA
 Field Secretary: Kevin Gysler 818-400-4812
 P.O. Box 720249, Pinon Hills, CA 92372
 jennifergysler@gmail.com
 Lure Operators: Justin Dannenbring, Robert Newman, Scott Pack, Hunter Smith, Phillip McClesky
 Huntmasters: Connie Langford, Scott Pack, Hunter Smith

JUDGES AND ASSIGNMENTS

Linda D’Antonio* Redlands, CA
 Jennifer Gysler Simi Valley, CA

X = Stake Judge; * = Provisional Judge; # = Canadian Judge, S=single judge

SAT 9/19/20	LCI	SW	PS	SUN 9/20/20	LCI	SW	SoCal
Linda D	*	*	*	Linda D	*	*	*
J Gysler	X	X	X	J Gysler	X	X	X

TIMES AND ELIGIBILITY

TRIAL HOURS: 7:30 am (facility opens) until completion
ROLL CALL: 8:30 am for Trial – *All exhibitors must be present for Roll Call*
INSPECTION: Immediately follows Roll Call with early Inspection available
DRAW: Immediately follows Inspection

ELIGIBLE BREEDS AND REGISTRY: Only purebred Silken Windhounds may enter. All entries shall be individually registered with the Silken Registry (ISWS), UKC,, an ASFA-recognized foreign or ASFA Board approved registry. A photocopy of acceptable registry must be submitted with each hound’s first ASFA field trial entry.

LURE COURSING TRIAL

OPEN STAKE: Open to any eligible Silken Windhound excluding ASFA Field Champions of record, that have met certification requirements.

FIELD CHAMPION STAKE: Open to Silken Windhound ASFA Field Champions.

VETERAN STAKE: Open to any eligible Silken Windhound whose age is over 6 years, on the day of the trial. Points and placements go towards the V-FCh and V-LCM titles.

SINGLE STAKE: Open to any eligible Silken including those disqualified to run in other stakes. They are not eligible for Best of Breed or Best in Field. Hounds are eligible to earn TCP and CPX titles from the Singles Stake. Limited breeds are not eligible for these titles. Hounds will run alone.

LURE COURSING INSTINCT STAKES: Open to all Non-Sighthounds and Sighthound mixes:
Small Open for dogs 17 ½ inches or less at the withers and/or brachycephalic (“flat-faced”) dogs who have not achieved the title of LCC. **Small Senior:** for dogs 17 ½ inches or less at the withers or brachycephalic (“flat-faced”) dogs who have achieved the title of LCC. **Small Veteran:** for dogs 17 ½ inches or less at the withers and/or brachycephalic dogs over the age of 7 years. **Large Open** for dogs over 17 ½ inches at the withers who have not achieved the title of LCC. **Large Senior:** is for dogs over 17 ½ inches at the withers who have achieved the title of LCC. **Large Veteran:** for dogs over 17 ½ inches at the withers who are over the age of 7 years. **Sighthound mix Open** for dogs with a sighthound breed in its background who have not achieved the title of LCC. **Sighthound mix Senior** for dogs with sighthound breed in its background who have achieved the title of LCC. **Sighthound mix Veteran** for dogs with sighthound breed in its background over the age of 7 years. When running as a stake within a regular ASFA trial, small will run 50% of the ASFA course as laid out for the sighthounds up to a maximum of 400 yards. All other stakes will run the full ASFA laid out course length.

SOCAL CUP QUALIFYING EVENTS

For any hound that enters these trials, they will accumulate SoCal points based on the number of dogs defeated within a particular sighthound breed. The dogs defeated are calculated on cumulative score without regard to the stake entered (i.e. open, special, veteran). Of the 14 scheduled trials, your hound must have minimally competed in 8 of them to attain eligibility into the SoCal Cup final in December.

2020 SoCal Cup Qualifying Trials			
1st Weekend	CCA	January 11-12	2 trials
2nd Weekend	OCRRC	Feb 15-16	2 trials
3rd Weekend	CCA	Cancelled	2 trials
4th Week	SCIHC	Cancelled	2 trials
5th Weekend	CCA	September 19-20	2 trials
6th Weekend	SCOA	October 10-11	2 trials
7th Weekend	SCIHC	December 11-12	2 trials
SoCal Cup Final		December 13	

EARLY ENTRY FEES AND PAYMENTS

MAIL ENTRIES to the Field Secretary's address above and make checks payable to "CCA". FAX ENTRIES will not be accepted. E-MAIL ENTRIES (to jennifergysler@gmail.com) will be accepted provided the Field Secretary receives payment before 10:00 pm on Friday, February 14, and the entry form is signed. If paying by PayPal, send payment to socalcoursing@gmail.com only, and **pay for your own transaction fees**. Do not defer the Pay Pal fees to the club or your entry will be declined.

ENTRY INFORMATION

1. All entries must be one year or older on the day of the trial.
2. Stakes will be split into flights by public random draw if the entry in any regular stake is 20 or more.
3. Bitches in season, lame hounds and hounds with breed disqualifications will be excused at rollcall.
4. Spayed, neutered, monorchid or cryptorchid hounds without breed disqualifications may be entered.
5. Hounds with breed disqualifications are not eligible to enter except in the Single Stake.
6. Hounds not present at the time of roll call will be scratched.
7. All hounds will run twice, in trios if possible or braces (except in the Single Stake), unless excused, dismissed or disqualified.
8. Hound certification runs will be offered a half hour prior to rollcall.

OPERATIONAL INFORMATION

1. Each course will be reversed for the final runs and reversed again for the Best of Breed run.
2. Gasoline powered continuous loop lure machines will be used. The lures will consist of plastic strips. Backup equipment will be available.

GENERAL INFORMATION

1. Please bring your own food, shade and water.
2. A restroom will be available.
3. No one, except Field Committee members, will be allowed on the field without the expressed permission of the Field Committee.
4. A \$5 fine will be assessed for loose hounds during courses in progress.
5. Anyone failing to clean up their dogs' waste will be excused from the field for the day.
6. Anyone exhibiting unsportsmanlike conduct will be excused from the field for the day.
7. CCA assumes no liability for injury to any person or dog before, during or after the Trial.

DIRECTIONS

From Orange County: Take the 55 North to the 91 East. Next, merge onto the 71 North. Then, take the Butterfield Ranch Road/Euclid Avenue (CA-83) exit. Turn right and the facility will be located on the right side 1/10 of a mile down Euclid Avenue.

From the Inland Empire: Take the 91 West onto the 71 North. Exit Butterfield Ranch Road/Euclid Avenue (CA-83) and make a right. The facility will be located on the right side 1/10 of a mile down Euclid Avenue.

From San Gabriel Valley: Take the 210 East to the 57 South. Then, transition on the 71 South towards Corona. Take the Butterfield Ranch Road/Euclid Avenue (CA-83) exit and turn left. The facility will be located on the right side 1/3 of a mile down Euclid Avenue.

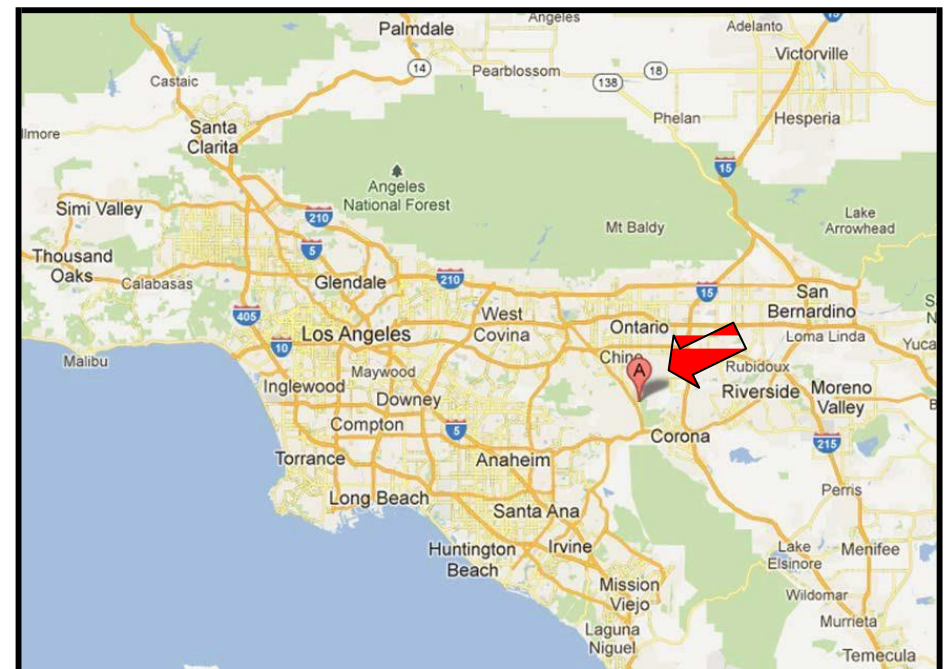

PARK ADMISSION - IMPORTANT

Entry to the park is \$15 per person or per married couple, which includes up to 2 dogs. Each additional dog is \$3, children under 16 are free.

PRACTICE

Will be available both Friday and Saturday if weather, equipment and daylight permit. Practice is \$2 per dog/run. The exact time they will take place depends on the flow of the Trial.

VETERINARIAN

Yorba Regional Animal Hospital 714-921-8700
8290 E. Crystal Drive, Anaheim, CA 92807

Head south on S Euclid Ave. Turn slight right to merge onto CA-71 S. Keep right at the fork, follow signs for California 91 W/Beach Cities and merge onto CA-91 W. Take exit 39 for Weir Canyon Rd/Yorba Linda Blvd. Turn right onto Yorba Linda Blvd. Take the 1st right onto Savi Ranch Pkwy. Take the 1st left onto Crystal Dr.

HOSPITAL

Chino Valley Medical Center 909-464.8600
5451 Walnut Avenue, Chino, CA 91710

Head south on S Euclid Ave. Turn left to merge onto CA-71 N. Take exit 7 for Central Ave toward Soquel Canyon Pkwy. Turn right onto Central Ave. Turn right onto Walnut Ave.

MOTELS

La Quinta Inn & Suites	Motel 6	Ayres Suites Corona West
3555 Inland Empire	231 North Vineyard Ave	1900 W Frontage Rd
Bldv Ontario, CA	Ontario, CA	Corona, CA
909-476-1112	909-937-6000	951-738-9113

CAMPING

Overnight camping is permitted at the facility for an additional \$15 per night.

Alternative Site

Prado Regional Park 909-597-4260
16700 Euclid Avenue, Chino, CA 91708

Camping fees include \$7 non-refundable camping reservation fee with \$35 per unit per night which includes hook-ups.

Head north on S Euclid Ave. approximately 1 mile. Destination will be on the right.

FIELD AND COURSE PLANS

Average High: 84°
Field Surface: Mowed natural field
Fencing: Natural borders only, no direct fencing

Saturday: 750 yds

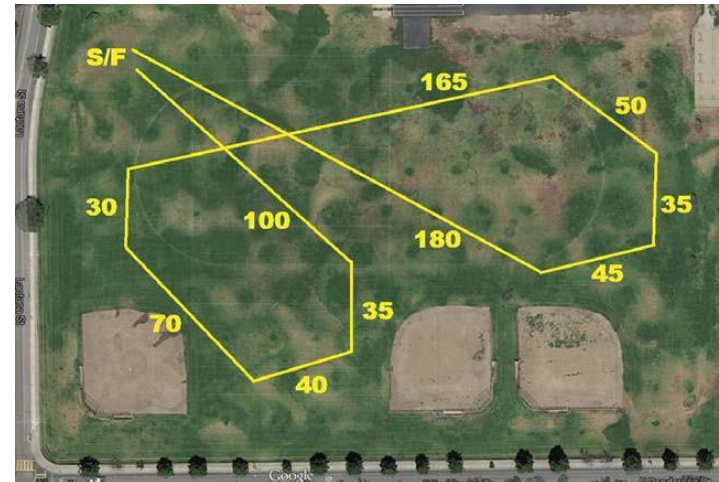

Sunday: 790 yds



CCA reserves the right to alter course plans as necessary.

OFFICIAL AMERICAN SIGHTHOUND FIELD ASSOCIATION ENTRY FORM
CALIFORNIA COURSING ASSOCIATION

SAT SEPT 19, 2020 Day of entry until 8:30am

Early entries close on SEPT 17, 2020 at 8pm at FTS' residence

Early entries: \$20 1st hound, \$10 2nd hound; Day of Entry Fee \$25

Make checks payable in US funds to California Coursing Association

KEVIN GYSLER, FTS, P.O. Box 720249, Pinon Hills, CA 92372

Fee Paid _____ The Field Secretary cannot accept conditional, unsigned, incomplete or unpaid entries; please check your completed entry carefully.

Breed: S	Call Name:	
Registered Name of Hound:		
Stake: <input type="checkbox"/> Open <input type="checkbox"/> FCH <input type="checkbox"/> Veteran <input type="checkbox"/> Single <input type="checkbox"/> Limited	Additional Stakes <input type="checkbox"/> Kennel <input type="checkbox"/> Breeder <input type="checkbox"/> Bench	
Registration Number: (please write in registering body before number)		
<input type="checkbox"/> If possible, please separate my hounds	Date of Birth:	Sex: <input type="checkbox"/> Dog <input type="checkbox"/> Bitch
Name of actual owner(s):		
Address:	Phone:	
City:	State:	Zip:
E-mail (Optional)	(Optional) Region of Residence:	
Emergency Contact Name and Phone (Optional)		
<input type="checkbox"/> Check if this is the first ASFA trial for this hound. Attach a Hound Certification or waiver if entered in Open, Veterans, Limited. <input type="checkbox"/> Check if this is a first-time entry, a copy of the official Registration of this hound must accompany this entry unless NGA.		
<input type="checkbox"/> Check if any information has changed since the last ASFA trial entry. Regarding _____		
<input type="checkbox"/> Check if this hound has been dismissed within the last 6 trials entered. Must be marked in order to qualify for a "clean" trial requirement.		

I CERTIFY that I am the actual owner of this dog, or that I am the duly authorized agent of the actual owner whose name I have entered above. In consideration of the acceptance of this entry and the opportunity to have this dog judged and to win prize money, ribbons, or trophies, I (we) agree to abide by the rules and regulations of the American Sighthound Field Association in effect at the time of this lure field trial, and by any additional rules and regulations appearing in the premium list for this lure field trial. I (we) agree that the club holding this lure field trial has the right to refuse this entry for cause, which the club shall deem to be sufficient. I (we) agree to hold this club, its members, directors, governors, officers, agents or other functionaries, any employees of the aforementioned parties and the owner(s) of the trial premises or grounds harmless from any claim for loss or injury which may be alleged to have been caused directly or indirectly to any person or thing by the act of this dog while in or upon the lure field trial premises or grounds or near any entrance thereto and I (we) personally assume all responsibility and liability for any such claim, and I (we) further agree to hold the aforementioned parties harmless from any claim loss of this dog by disappearance, theft damage or injury be caused or alleged to be caused by the negligence of the club or any of the aforementioned parties or by the negligence of any person or any other cause or causes. I (we) certify and represent that the dog entered is not a hazard to person or other dogs. This entry is submitted for acceptance of the forgoing representations and agreements.

SIGNATURE of owner or his agent
duly authorized to make this entry _____

Please separate the entries before submitting to FTS.

OFFICIAL AMERICAN SIGHTHOUND FIELD ASSOCIATION ENTRY FORM
CALIFORNIA COURSING ASSOCIATION

SUN SEPT 20, 2020 Day of entry until 8:30am

Early entries close on SEPT 17, 2020 at 8pm at FTS' residence

Early entries: \$20 1st hound, \$10 2nd hound; Day of Entry Fee: \$25

Make checks payable in US funds to California Coursing Association

KEVIN GYSLER, FTS, P.O. Box 720249, Pinon Hills, CA 92372

Fee Paid _____ The Field Secretary cannot accept conditional, unsigned, incomplete or unpaid entries; please check your completed entry carefully.

Breed:	Call Name:	
Registered Name of Hound:		
Stake: <input type="checkbox"/> Open <input type="checkbox"/> FCH <input type="checkbox"/> Veteran <input type="checkbox"/> Single <input type="checkbox"/> Limited	Additional Stakes <input type="checkbox"/> Kennel <input type="checkbox"/> Breeder <input type="checkbox"/> Bench	
Registration Number: (please write in registering body before number)		
<input type="checkbox"/> If possible, please separate my hounds	Date of Birth:	Sex: <input type="checkbox"/> Dog <input type="checkbox"/> Bitch
Name of actual owner(s):		
Address:	Phone:	
City:	State:	Zip:
E-mail (Optional)	(Optional) Region of Residence:	
Emergency Contact Name and Phone (Optional)		
<input type="checkbox"/> Check if this is the first ASFA trial for this hound. Attach a Hound Certification or waiver if entered in Open, Veterans, Limited. <input type="checkbox"/> Check if this is a first-time entry, a copy of the official Registration of this hound must accompany this entry unless NGA.		
<input type="checkbox"/> Check if any information has changed since the last ASFA trial entry. Regarding _____		
<input type="checkbox"/> Check if this hound has been dismissed within the last 6 trials entered. Must be marked in order to qualify for a "clean" trial requirement.		

I CERTIFY that I am the actual owner of this dog, or that I am the duly authorized agent of the actual owner whose name I have entered above. In consideration of the acceptance of this entry and the opportunity to have this dog judged and to win prize money, ribbons, or trophies, I (we) agree to abide by the rules and regulations of the American Sighthound Field Association in effect at the time of this lure field trial, and by any additional rules and regulations appearing in the premium list for this lure field trial. I (we) agree that the club holding this lure field trial has the right to refuse this entry for cause, which the club shall deem to be sufficient. I (we) agree to hold this club, its members, directors, governors, officers, agents or other functionaries, any employees of the aforementioned parties and the owner(s) of the trial premises or grounds harmless from any claim for loss or injury which may be alleged to have been caused directly or indirectly to any person or thing by the act of this dog while in or upon the lure field trial premises or grounds or near any entrance thereto and I (we) personally assume all responsibility and liability for any such claim, and I (we) further agree to hold the aforementioned parties harmless from any claim loss of this dog by disappearance, theft damage or injury be caused or alleged to be caused by the negligence of the club or any of the aforementioned parties or by the negligence of any person or any other cause or causes. I (we) certify and represent that the dog entered is not a hazard to person or other dogs. This entry is submitted for acceptance of the forgoing representations and agreements.

SIGNATURE of owner or his agent
duly authorized to make this entry _____

Please separate the entries before submitting to FTS.

**AMERICAN SIGHTHOUND FIELD ASSOCIATION
HOUND CERTIFICATION**

Rule effective October 1, 1994: Ch. V, Sec. 4 (a) OPEN STAKE: *To be eligible to enter the open stake, a hound must have been certified by a licensed judge within the year preceding the closing date for the entry or have previously competed in the Open Stake. This eligibility requirement also applies to a hound entered in the Limited or Veteran Stake, which has not competed in Open previously. Please complete this portion of this form and attach it to the entry form for the hound's first entry, including an entry for a Fun Trial.*

Registered Name of Hound: _____

Registration Number: _____ Breed: _____

Registered Owner's Name: _____

I hereby certify that on (date) _____, the above named hound completed a lure course of at least 500 yards, running with another hound of the same breed (or another breed with a similar running style). During the course the above named hound showed no inclination to interfere with the other hound. I further certify that I am a licensed judge for the ASFA.

Name of Licensed Judge: _____

Signature: _____ Date: _____

I hereby certify that the hound running in the certification course is the hound identified above and that information provided on this form is true and correct.

Signature: _____ Date: _____

Owner or Authorized Agent of Hound

This certification form must be attached to the entry form the first time this hound is entered in an open, limited, or veteran stake. Any hound entered in open, limited, or veteran (as a first time entered hound), which has not been certified, shall be declared ineligible by the records coordinator and shall forfeit any points and placements awarded.

PLEASE RETAIN A COPY FOR YOUR RECORDS.

**AMERICAN SIGHTHOUND FIELD ASSOCIATION
HOUND CERTIFICATION WAIVER**

Waiver of Requirement: *This requirement will be waived for a hound that has earned a lure coursing or racing title from another recognized organization, if such title requires competition, and if a waiver for such title has been approved by the ASFA, or a CKC Hound Certification Form. If your hound qualifies for a waiver, complete this portion of this form and attach it to your entry form. Proof of waivers must accompany this certification form.*

Registered Name of Hound: _____

Registration Number: _____ Breed: _____

Registered Owner's Name: _____

CKC: FCH

AKC: QC SC FC

Hound Certification previously submitted.

I hereby certify that the hound identified above has completed the requirements for the title indicated above (or that the required Certification was previously submitted) and that the information provided on this form is true and correct.

Signature: _____ Date: _____

Owner or Authorized Agent of Hound

**AMERICAN SIGHTHOUND FIELD ASSOCIATION
HOUND CERTIFICATION**

Rule effective October 1, 1994: Ch. V, Sec. 4 (a) OPEN STAKE: *To be eligible to enter the open stake, a hound must have been certified by a licensed judge within the year preceding the closing date for the entry or have previously competed in the Open Stake. This eligibility requirement also applies to a hound entered in the Limited or Veteran Stake, which has not competed in Open previously. Please complete this portion of this form and attach it to the entry form for the hound's first entry, including an entry for a Fun Trial.*

Registered Name of Hound: _____

Registration Number: _____ Breed: _____

Registered Owner's Name: _____ I hereby certify that on (date) _____, the above named hound completed a

lure course of at least 500 yards, running with another hound of the same breed (or another breed with a similar running style). During the course the above named hound showed no inclination to interfere with the other hound. I further certify that I am a licensed judge for the ASFA.

Name of Licensed Judge: _____

Signature: _____ Date: _____

I hereby certify that the hound running in the certification course is the hound identified above and that information provided on this form is true and correct.

Signature: _____ Date: _____

Owner or Authorized Agent of Hound

This certification form must be attached to the entry form the first time this hound is entered in an open, limited, or veteran stake. Any hound entered in open, limited, or veteran (as a first time entered hound), which has not been certified, shall be declared ineligible by the records coordinator and shall forfeit any points and placements awarded.

PLEASE RETAIN A COPY FOR YOUR RECORDS.

**AMERICAN SIGHTHOUND FIELD ASSOCIATION
HOUND CERTIFICATION WAIVER**

Waiver of Requirement: *This requirement will be waived for a hound that has earned a lure coursing or racing title from another recognized organization, if such title requires competition, and if a waiver for such title has been approved by the ASFA, or a CKC Hound Certification Form. If your hound qualifies for a waiver, complete this portion of this form and attach it to your entry form. Proof of waivers must accompany this certification form.*

Registered Name of Hound: _____

Registration Number: _____ Breed: _____

Registered Owner's Name: _____

CKC: FCH

AKC: QC SC FC

Hound Certification previously submitted.

I hereby certify that the hound identified above has completed the requirements for the title indicated above (or that the required Certification was previously submitted) and that the information provided on this form is true and correct.

Signature: _____ Date: _____

Owner or Authorized Agent of Hound

OFFICIAL AMERICAN SIGHTHOUND FIELD ASSOCIATION
LCI ENTRY FORM

CALIFORNIA COURSING ASSOCIATION

SAT SEPT. 19, 2020 Day of \$25, accepted up to 8:30am

Pre-entries close on Sept. 17, 2020 at 8pm at FTS' residence

Entries: \$20 1st hound, \$10 2nd hound

Make checks payable in US funds to California Coursing Association

Fee Paid _____ **KEVIN GYSLER, FTS, P.O. Box 720249, Pinon Hills, CA 92372**
The Field Secretary cannot accept conditional, unsigned, incomplete or unpaid entries; please check your completed entry carefully.

Breed:	Call Name:		
Registered Name of dog:			
Stake:	<input type="checkbox"/> LCI-Small	<input type="checkbox"/> LCI-Large	<input type="checkbox"/> LCI-Sighthound Mix
	<input type="checkbox"/> Open	<input type="checkbox"/> Senior	<input type="checkbox"/> Veteran
Registration Number: (please write in registering body before number)			
Date of Birth:	Sex: <input type="checkbox"/> Dog <input type="checkbox"/> Bitch		
Name of actual owner(s):			
Address:		Phone:	
City:	State:	Zip:	
E-mail	(Optional) Region of Residence:		
Emergency Contact Name and Phone (Optional)			
<input type="checkbox"/> Check if this is a first-time entry, a copy of the official Registration of this hound must accompany this entry. (i.e., AKC Registration form, PAL registration, Canine Partner, etc.)			
<input type="checkbox"/> Check if any information has changed since the last ASFA trial entry. Regarding _____			

I CERTIFY that I am the actual owner of this dog, or that I am the duly authorized agent of the actual owner whose name I have entered above. In consideration of the acceptance of this entry and the opportunity to have this dog judged and to win prize money, ribbons, or trophies, I (we) agree to abide by the rules and regulations of the American Sighthound Field Association in effect at the time of this lure field trial, and by any additional rules and regulations appearing in the premium list for this lure field trial. I (we) agree that the club holding this lure field trial has the right to refuse this entry for cause, which the club shall deem to be sufficient. I (we) agree to hold this club, its members, directors, governors, officers, agents or other functionaries, any employees of the aforementioned parties and the owner(s) of the trial premises or grounds harmless from any claim for loss or injury which may be alleged to have been caused directly or indirectly to any person or thing by the act of this dog while in or upon the lure field trial premises or grounds or near any entrance thereto and I (we) personally assume all responsibility and liability for any such claim, and I (we) further agree to hold the aforementioned parties harmless from any claim loss of this dog by disappearance, theft damage or injury be caused or alleged to be caused by the negligence of the club or any of the aforementioned parties or by the negligence of any person or any other cause or causes. I (we) certify and represent that the dog entered is not a hazard to person or other dogs. This entry is submitted for acceptance of the forgoing representations and agreements.

SIGNATURE of owner or his agent
duly authorized to make this entry _____

Please separate the entries before submitting to FTS.

OFFICIAL AMERICAN SIGHTHOUND FIELD ASSOCIATION
LCI ENTRY FORM

CALIFORNIA COURSING ASSOCIATION

SUN SEPT 20, 2020 Day of \$25, accepted up to 8:30am

Pre-Entries close on Sept. 17, 2020 at 8pm at FTS' residence

Entries: \$20 1st hound, \$10 2nd hound

Make checks payable in US funds to California Coursing Association

Fee Paid _____ **KEVIN GYSLER, FTS, P.O. Box 720249, Pinon Hills, CA 92372**
The Field Secretary cannot accept conditional, unsigned, incomplete or unpaid entries; please check your completed entry carefully.

Breed:	Call Name:		
Registered Name of dog:			
Stake:	<input type="checkbox"/> LCI-Small	<input type="checkbox"/> LCI-Large	<input type="checkbox"/> LCI-Sighthound Mix
	<input type="checkbox"/> Open	<input type="checkbox"/> Senior	<input type="checkbox"/> Veteran
Registration Number: (please write in registering body before number)			
Date of Birth:	Sex: <input type="checkbox"/> Dog <input type="checkbox"/> Bitch		
Name of actual owner(s):			
Address:		Phone:	
City:	State:	Zip:	
E-mail	(Optional) Region of Residence:		
Emergency Contact Name and Phone (Optional)			
<input type="checkbox"/> Check if this is a first-time entry, a copy of the official Registration of this hound must accompany this entry. (i.e., AKC Registration form, PAL registration, Canine Partner, etc.)			
<input type="checkbox"/> Check if any information has changed since the last ASFA trial entry. Regarding _____			

I CERTIFY that I am the actual owner of this dog, or that I am the duly authorized agent of the actual owner whose name I have entered above. In consideration of the acceptance of this entry and the opportunity to have this dog judged and to win prize money, ribbons, or trophies, I (we) agree to abide by the rules and regulations of the American Sighthound Field Association in effect at the time of this lure field trial, and by any additional rules and regulations appearing in the premium list for this lure field trial. I (we) agree that the club holding this lure field trial has the right to refuse this entry for cause, which the club shall deem to be sufficient. I (we) agree to hold this club, its members, directors, governors, officers, agents or other functionaries, any employees of the aforementioned parties and the owner(s) of the trial premises or grounds harmless from any claim for loss or injury which may be alleged to have been caused directly or indirectly to any person or thing by the act of this dog while in or upon the lure field trial premises or grounds or near any entrance thereto and I (we) personally assume all responsibility and liability for any such claim, and I (we) further agree to hold the aforementioned parties harmless from any claim loss of this dog by disappearance, theft damage or injury be caused or alleged to be caused by the negligence of the club or any of the aforementioned parties or by the negligence of any person or any other cause or causes. I (we) certify and represent that the dog entered is not a hazard to person or other dogs. This entry is submitted for acceptance of the forgoing representations and agreements.

SIGNATURE of owner or his agent
duly authorized to make this entry _____

Please separate the entries before submitting to FTS.

**OFFICIAL AMERICAN SIGHTHOUND FIELD ASSOCIATION ENTRY FORM
Lure Chasing Instinct Registration**

Fee Paid _____ The Field Secretary cannot accept conditional, unsigned, incomplete or unpaid entries; please check your completed entry carefully.

Please print legibly.

Breed:		Call Name:	
Registered Name of Hound:			
FTS will circle Size after wicketing at Inspection: Size Small: up to 17.5 inches (or brachycephalic) Size Large: over 17.5 inches			
Registration Number: (please write in registering body before number)			
Date of Birth:		Sex: <input type="checkbox"/> Dog <input type="checkbox"/> Bitch	
Name of actual owner(s):			
Address:		Phone:	
City:		State:	Zip:
E-mail		Region of Residence: (Optional)	
Emergency Contact Name and Phone			

This top portion is to be submitted with the \$10 fee to the ASFA by the Field Trial Secretary, with the records.

_____ was entered in the _____
(Dog's Name) (ASFA Club Name)

ASFA trial held on _____. The dog was wicketed at inspection and is registered as Size _____. The fee of \$10 was received by the FTS and submitted to the ASFA Records Coordinator.

Printed name of Field Trial Secretary

Signature of Field Trial Secretary

(Owner is to retain this receipt as proof of registration until notified by the ASFA.)

**OFFICIAL AMERICAN SIGHTHOUND FIELD ASSOCIATION ENTRY FORM
Lure Chasing Instinct Registration**

Fee Paid _____ The Field Secretary cannot accept conditional, unsigned, incomplete or unpaid entries; please check your completed entry carefully.

Please print legibly.

Breed:		Call Name:	
Registered Name of Hound:			
FTS will circle Size after wicketing at Inspection: Size Small: up to 17.5 inches (or brachycephalic) Size Large: over 17.5 inches			
Registration Number: (please write in registering body before number)			
Date of Birth:		Sex: <input type="checkbox"/> Dog <input type="checkbox"/> Bitch	
Name of actual owner(s):			
Address:		Phone:	
City:		State:	Zip:
E-mail		Region of Residence: (Optional)	
Emergency Contact Name and Phone			

This top portion is to be submitted with the \$10 fee to the ASFA by the Field Trial Secretary, with the records.

_____ was entered in the _____
(Dog's Name) (ASFA Club Name)

ASFA trial held on _____. The dog was wicketed at inspection and is registered as Size _____. The fee of \$10 was received by the FTS and submitted to the ASFA Records Coordinator.

Printed name of Field Trial Secretary

Signature of Field Trial Secretary

(Owner is to retain this receipt as proof of registration until notified by the ASFA.)

ASFA COURSING COVID-19 EVENT WAIVER

I fully attest to the best of my knowledge that I do NOT have COVID-19 at the time of attending this event. I also attest that I have NOT been in contact with or exposed to any known carrier of COVID-19 within the past 14 days. I agree that I am attending this ASFA event entirely at my own risk and take full responsibility for my own health and safety during this event. I will follow all ASFA and host club rules and requirements to reduce any exposure and possibility of contracting or spreading the virus. I will also fully cooperate with any city, county or state guidelines that have jurisdiction in the area in which the event is taking place.

I fully submit that the American Sighthound Field Association (ASFA), host club (California Coursing Association) and the venue that I am attending (Prado Dog Park), and any workers or volunteers or judges, are in no way liable for any present or future COVID-19 exposure incurred at any time by any person, in attendance or not in attendance, during or after this event.

The following person(s) will be designated to release/catch my dog at the event: _____

PRINT NAME: _____

SIGNATURE: _____

Date: _____

ALL FIELDS MUST BE FILLED OUT AND RETURNED WITH ENTRY FORMS FOR THE ENTRY TO BE COMPLETE

CALIFORNIA COURSING ASSOCIATION PROCEDURES

We will follow State and local guidelines.

1. All participant will wear facial coverings over nose and mouth and maintain social distancing of 6 feet.
2. Please bring your own food, water and shade for yourself and your dogs. None will be available at the trial.
3. We ask that you park 6 feet away from each other.
4. Roll Call will be done at everyone's car, instead of at the secretary's table area. The roll call committee will wear gloves and facial coverings. We will ask the owners of females to wipe their dogs and show the inspection committee the tissue.
5. Wickets will be wiped down after each dog is measured.
6. We will have instant hand sanitizer and wet wipes in several locations for your use.
7. Restrooms: We must use the restroom at the kennel area where you check-in and pay to enter. Please keep in mind you will likely want to drive to this area as it is uphill from the field.
8. Huntmasters will stand 6 feet from the dogs after inspecting blankets and slip leads.
9. Dogs will be run in braces to ensure social distancing at the line and will be 6 feet apart.
10. Practice social distancing the best you can. Please act responsibly.
11. We will be posting the draws and scores for each breed separately to allow for ease of social distancing, and will post them on the So Cal Coursing FB page.
12. Above all, have fun with your dogs and be safe!!