



Coursing Hounds Assoc.
of the Mid-Potomac
Bobbie Lutz
157 Warm Springs Rd.
Winchester, VA 22603

EARLY ENTRIES CLOSE 6 pm ON WEDNESDAY, **May 3, 2017**
at the Field Trial Secretary's address
DAY-OF-TRIAL ENTRIES CLOSE 15 MINUTES BEFORE ROLL CALL
at the Field Trial Secretary's table each day

COURSING HOUNDS ASSOCIATION OF THE MID-POTOMAC

ALL BREED ASFA SANCTIONED LURE FIELD TRIAL



SATURDAY May 6, 2017
SUNDAY May 7, 2017
Region 8

Oatlands Plantation
20850 Oatlands Plantation Lane
Leesburg, Virginia
CHAMP CUP EVENT

EARLY ENTRIES: \$20.00 for the FIRST HOUND
\$18.00 for the SECOND HOUND
\$15.00 for the THIRD HOUND
\$10 for EACH ADDITIONAL HOUND
ENTERED BY THE SAME OWNER OR
FAMILY MEMBER

DAY OF TRIAL ENTRIES: \$25.00 PER HOUND

TRIAL Hours: 7:30 am until complete

ROLL CALL: 8:30 am ALL BREEDS
(CELL ON FIELD: 703-505-1479)

Permission has been granted by the American Sighthound Field Association
for the holding of this event under A.S.F.A. rules and regulations

Audrey Silverstein, CHAIRMAN - ASFA Scheduling Committee

**COURSING HOUNDS ASSOCIATION
OF THE MID-POTOMAC**

OFFICERS: President—Fred Lutz; VP—Jay Johnson
Secretary--Bobbie Lutz; Treasurer—Judy Brader
DIRECTORS: Annie Andrews, Linda Madden,
& Celeste Mulcrone
ASFA DELEGATE: Judy Brader

JUDGES AND ASSIGNMENTS:

Bob Marciszewski: 11330 Glen Arm Rd., Glen Arm, MD 21057
Dean Wright: 446 Baltimore St., Hanover, PA 17331

Saturday: 6 May '17

	A F	A Z	B A		B Z	C I	G H	I B	I G	I W	P H	R R	S A	S D	S L	S W	W H	L t d	S g l	
BM													S	S	S	S	S	S	S	S
DW	S	S	S		S	S	S	S	S	S	S									

Sunday: 7 May '17

	A F	A Z	B A	B Z	C I	G H	I B	I G	I W	P H	R R	S A	S D	S L	S W	W H	L t d	S g l	
BM	S	S	S	S	S	S	S	S	S	S									
DW												S	S	S	S	S	S	S	S

FIELD COMMITTEE:

Field Trial Chairman: Celeste Mulcrone; 9525 Gas House Pike, Frederick, MD 21701; email: celesteigs@aol.com; phone: 240-405-7899

Field Trial Secretary: Bobbie Lutz; 157 Warm Springs Rd., Winchester, VA 22603; email: lutzsei@aol.com; phone: (540) 545-8851 home or (703) 505-1479 (cell & cell on field)

Field Clerks: Bobbie Lutz, Judy Brader, Annie Andrews, Janet Sampson

Lure Operators: Jay Johnson, Bob Jordan, Celeste Mulcrone, Dean Wright, Bob Marciszewski

Huntmasters: Judy Brader, Jay Johnson, Celeste Mulcrone, Beth Ann Haner, Bob Marciszewski

Inspection Committee: Judy Brader, Annie Andrews, Janet Sampson, Neva Johnson, Linda Madden, Bobbie Lutz

ELIGIBLE BREEDS AND REGISTRY

Only purebred Afghan Hounds, Azawakhs, Basenjis, Borzois, Cirnechi dell'Etna, Greyhounds, Ibizan Hounds, Irish Wolfhounds, Italian Greyhounds, Pharaoh Hounds, Rhodesian Ridgebacks, Salukis, Scottish Deerhounds, Silken Windhounds, Sloughis, and Whippets may be entered in the regular stakes.

Limited breeds may be entered in the Limited Stake or the Singles Stake.

Limited stake breeds currently include: purebred Chart Polskis, Galgo Españols, Magyar Agars, Peruvian Inca Orchids, & Portuguese Podengos (Medio, Grande & Pequeno) and must be individually registered with the appropriate registry.

All entries shall be individually registered with the AKC (ILP/PAL included), the NGA, the UKC, the FCI, an ASFA-recognized foreign or ASFA Board approved registry, or possess a CRN from the SPDBS. A photocopy of acceptable registry must be submitted with each hound's first ASFA field trial entry. This requirement is waived for hounds registered with the NGA

REGULAR STAKES OFFERED

OPEN STAKE: Any eligible Sighthound that has met certification requirements excluding ASFA Field Champions of record.

FIELD CHAMPION STAKE: Any ASFA Field Champion.

VETERAN STAKE: Any eligible Sighthound that has met certification requirements and is 6 years of age or older (5 years for Irish Wolfhounds; 7 years for Afghans, Saluki, Rhodesian Ridgebacks, and Whippets).

SINGLES STAKE: Any eligible Sighthound including those disqualified to run in other stakes. Not eligible for Best of Breed or Best in Field. Hounds are eligible to earn TCP and CPX titles from the Singles stake. Limited breeds are not eligible for these titles. Each hound runs alone.

LIMITED STAKE: Any eligible Sighthound of a Limited breed that has met certification requirements. Not eligible to compete in Best of Breed or Best in Field.

BEST IN FIELD WILL NOT BE OFFERED either day
BEST in EVENT on Sunday will be offered

CONDITIONS OF ENTRY

- All entries must be one year or older on the day of the trial.
- Stakes will be split into flights by public random draw if the entry in any regular stake is 20 or more.
- Bitches in season, lame hounds and hounds with breed disqualifications will be excused at roll call.
- Exhibitors are requested not to bring bitches known to be in season to the field
- Spayed, neutered, monorchid or cryptorchid hounds without breed disqualifications may be entered.
- Hounds with breed disqualifications are not eligible to enter except in the Single Stake.
- Hounds not present at the time of roll call will be scratched.
- All hounds will run twice, in trios if possible or braces (except in the Single Stake), unless excused, dismissed or disqualified. The members of the Coursing Hounds Association of the Mid-Potomac reserve the right to alter the course plan as required by weather and/or field conditions on the day of the trial.

**COURSE PLANS - Sat. – 884 yds
Sun. –767 yds**

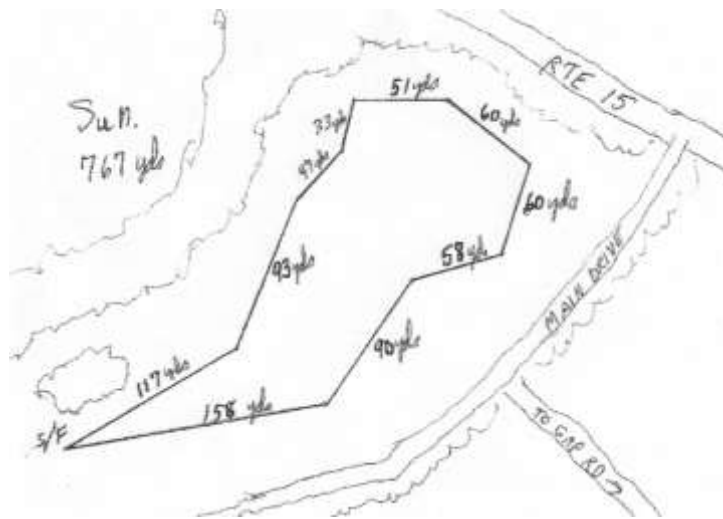

DIRECTIONS TO THE FIELD:

Directions from the North:

From Interstate 70 in Frederick, MD: take Route 340/15 South. Bear onto 15S at the split. Leesburg is 24 miles. Follow 15/7 Leesburg bypass to 15 South. Oatlands is 6 miles south of Leesburg on Rt. 15. Turn LEFT on to **Gap Road** and proceed to the field on the right. **Gap Rd.** is BEFORE Oatlands this direction. Watch for coursing signs.

From Washington Beltway: take either Route 7 or Dulles Greenway west to Leesburg 15/7 bypass, then exit south on Route 15-South. Follow rest of directions above.

Directions from the South:

Follow Route 15 North toward Leesburg. Oatlands is on the right before Leesburg. Go past the main entrance of Oatlands and TURN RIGHT on the first road, **Gap Road**. This is a narrow dirt road. Follow coursing signs to the field.

FIELD:

The field is not fenced, but is well off the main road. Please bring your own shade and water.

Limited (5 RVs) CAMPING overnight on the Field is permitted w/prior notification to Trial Chair, Celeste Mulcrone – email: celesteigs@aol.com; phone: 240-405-7899

CERTIFICATIONS:

Certification will be offered on Saturday after completion of the trial if weather, equipment, daylight, and judges permit. The cost is \$10.00 per hound. Hound certification will NOT be offered on Sunday.

PRACTICE:

Practice will be offered on Saturday ONLY AFTER CERTIFICATIONS, weather, equipment, and time permitting. Cost is \$3.00 per hound

DISCLAIMER: Upon entering this trial, the exhibitor agrees to hold harmless the CHAMP club, its members, and the event location organization for any injury, loss, or damage sustained by person or hound. There will be no refund in the event that the trial has to be canceled due to weather or other unforeseen circumstance.

Course plan each day will be reversed for final run.

Equipment: lure machine is battery-powered continuous loop.

Lure type: highly-visible white plastic bags.

The club reserves the right to alter the course diagram as required by weather and/or field conditions on the day of the trial.

Coursing Hounds Association of the Mid-Potomac

Presents



The CHAMP Cup Run 2017

In honor of Pete Smith

The CHAMP Cup Run will be held on Sunday

Hounds winning Best of Breed on Saturday and/or Sunday and previous CHAMP Cup winners are eligible to compete for the CHAMP Cup. **Dogs do not have to run both days to be eligible.**

Lunch will be available both days for a donation.

Visit our website at: www.champlurecoursing2.org

RIBBONS & TROPHIES:

First – Blue; Second – Red; Third – Yellow; Fourth – White;
NBQ – Green

High Score Single – Navy & Gold
Best of Breed – Purple and Gold

Best in Event – Red, White and Blue

There will be a \$5.00 fine assessed for any loose hound not taking part in a course in progress.

**ENTRIES will NOT be acknowledged by mail.
Separate, dated entry forms are required for each day.**

NOTICE FOR FIRST-TIME ENTERED HOUNDS

As of January 1, 2003, any hound which is first-time entered in a trial, must have a copy of the hound's registration papers to send in with the entry. This is true if the hound is entering Open, Veteran, Singles, or Limited Stake for the first time.

MOTEL ACCOMMODATIONS:

Days Inn, 721 East Market Street, Leesburg, VA 703/777-6622,
Best Western, 721 E. Market St. Leesburg, VA, 703/777-9400
Holiday Inn, 1500 E. Market St., Leesburg, VA, 703/771-9200
Holiday Inn at Dulles, 1000 Sully Rd., Sterling, VA 703/471-7411—
12 miles from Leesburg

VETERINARIANS: TLC Emergency Clinic, 165 Ft. Evans Rd. NE,
Leesburg, VA 20175; 703-777-5755. (Rt 15 bypass to Rt.7 Bus.;
R. on Ft. Evans to end) **or**

Blue Ridge Veterinary Assoc.: 120 E. Cornwell Ln., Purcellville,
VA; From the Rt. 7-15 bypass (& W. Market St.), go west on Rt. 7
for **6.5 miles**. Take the Purcellville exit (Rt. 287) toward Purcellville and Business 7.
Take immediate right onto Hirst Rd. Go approx. 1 mile & take a left onto Hatcher
Ave. Take the next right onto E. Skyline Dr. to the clinic.) **They are also a 24-hr.
emergency service.**

ASFA Notes

*For latest Rulebook, Policies, Contacts, Clubs, Trial
Schedules, Trial Results and more, go online to:*

www.asfa.org

**OFFICIAL AMERICAN SIGHTHOUND FIELD ASSOCIATION
ENTRY FORM**

**COURSING HOUNDS ASSOCIATION OF THE MID-POTOMAC
Saturday, May 6, 2017**

Field Trial Secretary: Bobbie Lutz, 157 Warm Springs Road, Winchester, VA 22603
 Early entries close 6 pm Wednesday, **May 3, 2017**. --- Day-of-trial entries close 8:15 am
Early Entry Fees: \$20 first hound, \$18.00 for 2nd, \$15.00 for 3rd & \$10 each additional hound
Day of Trial Entry Fee: \$25.00 per hound
 Make checks payable in US funds to **CHAMP**
 Fee Paid _____ The Field Secretary cannot accept conditional, unsigned, incomplete or unpaid entries; please check your completed entry carefully.

Breed:		Call Name:	
Registered Name of Hound:			
Stake: <input type="checkbox"/> Open <input type="checkbox"/> FCH <input type="checkbox"/> Veteran <input type="checkbox"/> Single <input type="checkbox"/> Limited		Additional Stakes: <input type="checkbox"/> Kennel <input type="checkbox"/> Breeder <input type="checkbox"/> Bench	
Registration Number: (please write in registering body before number)			
<input type="checkbox"/> If possible, please separate my hounds	Date of Birth:	Sex: <input type="checkbox"/> Dog <input type="checkbox"/> Bitch	
Name of actual owner(s):			
Address:		Phone:	
City:		State:	Zip:
E-mail (Optional)		(Optional) Region of Residence:	
<input type="checkbox"/> Check if this is the first ASFA trial for this hound. Attach a Hound Certification or waiver if entered in Open, Veterans, Limited. <input type="checkbox"/> Check if this is a first-time entry, a copy of the official Registration of this hound must accompany this entry unless NGA.			
<input type="checkbox"/> Check if any information has changed since the last ASFA trial entry. Regarding _____			
<input type="checkbox"/> Check if this hound has been dismissed within the last 6 trials entered. Must be marked in order to qualify for a "clean" trial requirement.			

I CERTIFY that I am the actual owner of this dog, or that I am the duly authorized agent of the actual owner whose name I have entered above. In consideration of the acceptance of this entry and the opportunity to have this dog judged and to win prize money, ribbons, or trophies, I (we) agree to abide by the rules and regulations of the American Sighthound Field Association in effect at the time of this lure field trial, and by any additional rules and regulations appearing in the premium list for this lure field trial. I (we) agree that the club holding this lure field trial has the right to refuse this entry for cause, which the club shall deem to be sufficient. I (we) agree to hold this club, its members, directors, governors, officers, agents or other functionaries, any employees of the aforementioned parties and the owner(s) of the trial premises or grounds harmless from any claim for loss or injury which may be alleged to have been caused directly or indirectly to any person or thing by the act of this dog while in or upon the lure field trial premises or grounds or near any entrance thereto and I (we) personally assume all responsibility and liability for any such claim, and I (we) further agree to hold the aforementioned parties harmless from any claim loss of this dog by disappearance, theft damage or injury be caused or alleged to be caused by the negligence of the club or any of the aforementioned parties or by the negligence of any person or any other cause or causes. I (we) certify and represent that the dog entered is not a hazard to person or other dogs. This entry is submitted for acceptance of the forgoing representations and agreements

SIGNATURE of owner or his agent
 duly authorized to make this entry _____
 EF-A ~ rev 07-12©

**OFFICIAL AMERICAN SIGHTHOUND FIELD ASSOCIATION
ENTRY FORM**

**COURSING HOUNDS ASSOCIATION OF THE MID-POTOMAC
Sunday, May 7, 2017**

Field Trial Secretary: Bobbie Lutz, 157 Warm Springs Road, Winchester, VA 22603
 Early entries close 6 pm Wednesday **May 3, 2017**. ---- Day-of-trial entries close 8:15 am
Early Entry Fees: \$20 first hound, \$18.00 for 2nd, \$15.00 for 3rd & \$10 each additional hound
Day of Trial Entry Fee: \$25.00 per hound
 Make checks payable in US funds to **CHAMP**
 Fee Paid _____ The Field Secretary cannot accept conditional, unsigned, incomplete or unpaid entries; please check your completed entry carefully.

Breed:		Call Name:	
Registered Name of Hound:			
Stake: <input type="checkbox"/> Open <input type="checkbox"/> FCH <input type="checkbox"/> Veteran <input type="checkbox"/> Single <input type="checkbox"/> Limited		Additional Stakes: <input type="checkbox"/> Kennel <input type="checkbox"/> Breeder <input type="checkbox"/> Bench	
Registration Number: (please write in registering body before number)			
<input type="checkbox"/> If possible, please separate my hounds	Date of Birth:	Sex: <input type="checkbox"/> Dog <input type="checkbox"/> Bitch	
Name of actual owner(s):			
Address:		Phone:	
City:		State:	Zip:
E-mail (Optional)		(Optional) Region of Residence:	
<input type="checkbox"/> Check if this is the first ASFA trial for this hound. Attach a Hound Certification or waiver if entered in Open, Veterans, Limited. <input type="checkbox"/> Check if this is a first-time entry, a copy of the official Registration of this hound must accompany this entry unless NGA.			
<input type="checkbox"/> Check if any information has changed since the last ASFA trial entry. Regarding _____			
<input type="checkbox"/> Check if this hound has been dismissed within the last 6 trials entered. Must be marked in order to qualify for a "clean" trial requirement.			

I CERTIFY that I am the actual owner of this dog, or that I am the duly authorized agent of the actual owner whose name I have entered above. In consideration of the acceptance of this entry and the opportunity to have this dog judged and to win prize money, ribbons, or trophies, I (we) agree to abide by the rules and regulations of the American Sighthound Field Association in effect at the time of this lure field trial, and by any additional rules and regulations appearing in the premium list for this lure field trial. I (we) agree that the club holding this lure field trial has the right to refuse this entry for cause, which the club shall deem to be sufficient. I (we) agree to hold this club, its members, directors, governors, officers, agents or other functionaries, any employees of the aforementioned parties and the owner(s) of the trial premises or grounds harmless from any claim for loss or injury which may be alleged to have been caused directly or indirectly to any person or thing by the act of this dog while in or upon the lure field trial premises or grounds or near any entrance thereto and I (we) personally assume all responsibility and liability for any such claim, and I (we) further agree to hold the aforementioned parties harmless from any claim loss of this dog by disappearance, theft damage or injury be caused or alleged to be caused by the negligence of the club or any of the aforementioned parties or by the negligence of any person or any other cause or causes. I (we) certify and represent that the dog entered is not a hazard to person or other dogs. This entry is submitted for acceptance of the forgoing representations and agreements

SIGNATURE of owner or his agent
 duly authorized to make this entry _____
 EF-A ~ rev 07-12©

**AMERICAN SIGHTHOUND FIELD ASSOCIATION
HOUND CERTIFICATION**

Rule effective October 1, 1994: Ch. V, Sec. 4 (a) OPEN STAKE: *To be eligible to enter the open stake, a hound must have been certified by a licensed judge within the year preceding the closing date for the entry or have previously competed in the Open Stake.* This eligibility requirement also applies to a hound entered in the Limited or Veteran Stake, which has not competed in Open previously. Please complete this portion of this form and attach it to the entry form for the hound's first entry, including an entry for a Fun Trial.

Registered Name of Hound: _____

Registration Number: _____ Breed: _____

Registered Owner's Name: _____

I hereby certify that on (date) _____, the above named hound completed a lure course of at least 500 yards, running with another hound of the same breed (or another breed with a similar running style). During the course the above named hound showed no inclination to interfere with the other hound. I further certify that I am a licensed judge for the ASFA.

Name of Licensed Judge: _____

Signature: _____ Date: _____

I hereby certify that the hound running in the certification course is the hound identified above and that information provided on this form is true and correct.

Signature: _____ Date: _____

Owner or Authorized Agent of Hound

This certification form must be attached to the entry form the first time this hound is entered in an open, limited, or veteran stake. Any hound entered in open, limited, or veteran (as a first time entered hound), which has not been certified, shall be declared ineligible by the records coordinator and shall forfeit any points and placements awarded.

PLEASE RETAIN A COPY FOR YOUR RECORDS.

**AMERICAN SIGHTHOUND FIELD ASSOCIATION
HOUND CERTIFICATION WAIVER**

Waiver of Requirement: *This requirement will be waived for a hound that has earned a lure coursing or racing title from another recognized organization, if such title requires competition, and if a waiver for such title has been approved by the ASFA, or a CKC Hound Certification Form.* If your hound qualifies for a waiver, complete this portion of this form and attach it to your entry form. Proof of waivers must accompany this certification form.

Registered Name of Hound: _____

Registration Number: _____ Breed: _____

Registered Owner's Name: _____

CKC: FCH FCHX **CWA:** ARX TRP SRA DPC

AKC: QC SC FC **LGRA:** GRC **NAWRA:** RCH SR

WRA: CR WRCH **NOTRA:** ORC OTR SORC SOR

Hound Certification previously submitted.

I hereby certify that the hound identified above has completed the requirements for the title indicated above (or that the required Certification was previously submitted) and that the information provided on this form is true and correct.

Signature: _____ Date: _____

Owner or Authorized Agent of Hound

**AMERICAN SIGHTHOUND FIELD ASSOCIATION
HOUND CERTIFICATION**

Rule effective October 1, 1994: Ch. V, Sec. 4 (a) OPEN STAKE: *To be eligible to enter the open stake, a hound must have been certified by a licensed judge within the year preceding the closing date for the entry or have previously competed in the Open Stake.* This eligibility requirement also applies to a hound entered in the Limited or Veteran Stake, which has not competed in Open previously. Please complete this portion of this form and attach it to the entry form for the hound's first entry, including an entry for a Fun Trial.

Registered Name of Hound: _____

Registration Number: _____ Breed: _____

Registered Owner's Name: _____

I hereby certify that on (date) _____, the above named hound completed a lure course of at least 500 yards, running with another hound of the same breed (or another breed with a similar running style). During the course the above named hound showed no inclination to interfere with the other hound. I further certify that I am a licensed judge for the ASFA.

Name of Licensed Judge: _____

Signature: _____ Date: _____

I hereby certify that the hound running in the certification course is the hound identified above and that information provided on this form is true and correct.

Signature: _____ Date: _____

Owner or Authorized Agent of Hound

This certification form must be attached to the entry form the first time this hound is entered in an open, limited, or veteran stake. Any hound entered in open, limited, or veteran (as a first time entered hound), which has not been certified, shall be declared ineligible by the records coordinator and shall forfeit any points and placements awarded.

PLEASE RETAIN A COPY FOR YOUR RECORDS.

**AMERICAN SIGHTHOUND FIELD ASSOCIATION
HOUND CERTIFICATION WAIVER**

Waiver of Requirement: *This requirement will be waived for a hound that has earned a lure coursing or racing title from another recognized organization, if such title requires competition, and if a waiver for such title has been approved by the ASFA, or a CKC Hound Certification Form.* If your hound qualifies for a waiver, complete this portion of this form and attach it to your entry form. Proof of waivers must accompany this certification form.

Registered Name of Hound: _____

Registration Number: _____ Breed: _____

Registered Owner's Name: _____

CKC: FCH FCHX **CWA:** ARX TRP SRA DPC

AKC: QC SC FC **LGRA:** GRC **NAWRA:** RCH SR

WRA: CR WRCH **NOTRA:** ORC OTR SORC SOR

Hound Certification previously submitted.

I hereby certify that the hound identified above has completed the requirements for the title indicated above (or that the required Certification was previously submitted) and that the information provided on this form is true and correct.

Signature: _____ Date: _____

Owner or Authorized Agent of Hound