

**FIRST CLASS • DATED MATERIAL**

**Karen Sanders - FTS**  
13120 SE Wiese Rd  
Damascus, OR 97089

**(503) 819 - 5217**  
**allagantesilkens@yahoo.com**

**DRIVING DIRECTIONS**

**From the North:** From I-5 take exit #127 (Hwy 512 Puyallup exit) towards Puyallup. Take the Pacific Ave exit (Hwy 7) and turn right. Go south on Pacific Ave approximately 5 miles to the Roy "Y" and bear right on WA-507/Spanaway McKenna Hwy. Go 1.2 miles and turn slight left onto 8th Ave. Go 5.2 miles and turn left into the first driveway after the flashing yellow light at the 288th St. intersection. Follow dirt road to the club house and find a place to park.

**From the South:** Take I-5 exit 88A (Tenino exit), turn right onto Old Hwy 99 SE. Go approximately 8 miles and turn right on Hwy 507. Follow Hwy 507 approximately 14 miles to Yelm. Turn right onto Hwy 507 N/E Yelm Ave and follow for approximately 3 miles. Turn right on Hwy 702/352nd St. Go 5.3 miles to flashing yellow light and turn left on 8th Ave. Go approx. 3.5 miles. The Polo Field is down a dirt road in the trees on the right just before the 288th Street intersection, and will be marked with signage. Follow dirt road to the club house and find a place to park.

**PREMIUM LIST**

*EARLY ENTRIES CLOSE Thursday, June 3rd at 6pm*  
*at the FTS's address*  
*DAY OF TRIAL ENTRIES CLOSE Saturday, June 5th at 8:30 am*  
*at the FTS's Table*



**Region 1**  
**ASFA ALL-BREED FIELD TRIALS**  
**& Lure Chasing Instinct Test**

**\*Limit on Singles and LCI stakes of 12 dogs\***

**June 5th, 2021**

**Tacoma Polo Field**  
**29125 8th Ave S**  
**Roy, WA**

**Early Entry Fees**

|                            |      |
|----------------------------|------|
| First Hound.....           | \$20 |
| 2 <sup>nd</sup> Hound..... | \$18 |
| 3 <sup>rd</sup> Hound..... | \$17 |
| Each Additional Hound..... | \$15 |

**Day-of-Entry Fee.....\$30**  
**Certification Runs.....\$5**

*Permission has been granted by the American Sighthound Field Association for the holding of this event under ASFA Rules and Regulations. Audrey Silverstein, Chairperson, ASFA Scheduling Committee*

Go to [www.ASFA.org](http://www.ASFA.org)  
for online Rulebook, Policies, Contacts, Clubs, Trial Schedules, Trial Results & much more.

**CSA**

**Cascadia Sighthound Association**

President..... Jonathan P. Buchanan  
 Vice President..... Pauline Ng  
 Secretary..... Kelly Ng  
 Treasurer..... Jenelle Olsen

**JUDGES & ASSIGNMENTS**

Tom Golcher..... Peyton, CO

S = Single Judge \* = Provisional Judge # = Canadian Judge

**SATURDAY**

| JUDGE | A | Az | Ba | B | C | G | Ib | IW | IG | P | R | S | SD | SI | SW | W | Sgl | Pro | LCI |
|-------|---|----|----|---|---|---|----|----|----|---|---|---|----|----|----|---|-----|-----|-----|
| Tom   | S | S  | S  | S | S | S | S  | S  | S  | S | S | S | S  | S  | S  | S | S   | S   | S   |

**FIELD COMMITTEE**

|                       |   |
|-----------------------|---|
| Field Trial Chairman  | Jonathan P. Buchanan  |
| Field Trial Secretary | Karen Sanders<br>13120 SE Wiese Rd Damascus, OR 97089<br>(503) 819 - 5217<br>allagantesilkens@yahoo.com |
| Lure Operators        | Greg Behrens, Paul Sanders, Jonathan P. Buchanan, George Stone  |

TRIAL HOURS: 8 am UNTIL AFTER RIBBONS ARE AWARDED.  
 Day of Trial entries close at 8:30 am  
 ROLL CALL: PROMPTLY at 9 am

ENTRIES WILL NOT BE ACKNOWLEDGED BY RETURN MAIL OR PHONE;  
 ENTRIES MAY BE ACKNOWLEDGED BY E-MAIL  
 IF OWNER FORWARDS E-MAIL ADDRESS.

Ribbons or rosettes will offered for all placements.  
 First=Blue, Second=Red, Third=Yellow, Fourth=White, NBQ=Green  
 Highest Scoring Single=Navy/Gold, Best of Breed=Purple/Gold,  
 & Best in Field=Red, White & Blue.

**ELIGIBLE BREEDS & REGISTRY**

Only purebred Afghan Hounds, Azawakhs, Basenjis, Borzoi, Cirneco dell'Etna, Greyhounds, Ibizan Hounds, Irish Wolfhounds, Italian Greyhounds, Pharaoh Hounds, Rhodesian Ridgebacks, Salukis, Scottish Deerhounds, Silken Windhound, Sloughis, Whippets, and Provisional breeds may be entered in the regular stakes. Current Provisional breeds include purebred Chart Polski, Galgo Español, Magyar Agar, Peruvian Inca Orchid, Portuguese Podengo (Pequeno), Portuguese Podengo (Medio & Grande), and must be individually registered with the appropriate registry.

All entries shall be individually registered with the AKC (ILP/PAL included), the NGA, the UKC, the FCI, an ASFA-recognized foreign or ASFA Board approved registry, or possess a CRN from the SPDBS. A photocopy of acceptable registry must be submitted with each hound's first ASFA field trial entry; this requirement is waived for hounds registered with the NGA.

**REGULAR STAKES OFFERED**

**OPEN STAKE:** Any eligible sighthound, excluding ASFA Field Champions of record that has met the certification requirements.

**FIELD CHAMPION STAKE:** Any ASFA Field Champion

**VETERAN STAKE:** Any eligible hound whose age is at least six years, except Irish Wolfhounds whose age shall be at least five years, and Afghan Hounds, Rhodesian Ridgebacks, Salukis and Whippets whose age shall be at least seven years. That has obtained an ASFA certification, AKC QC, or other qualifying waivers prior to the closing date. A copy of the certificate MUST be submitted with the entry forms. Points go toward V-FCh or V-LCM titles.

**PROVISIONAL STAKE:** Any eligible sighthound of a Provisional breed that has met certification requirements. Not eligible to compete in Best of Breed or Best in Field.

**SINGLES STAKE:** Any eligible sighthound including those disqualified to run in other stakes. Each hound runs alone. Not eligible for Best of Breed or Best in Field. Hounds are eligible to earn TCP and CPX titles from the Singles stake. Provisional breeds are not eligible for these titles.

**LURE COURSING INSTINCT (LCI) STAKE:** Open to NON sighthounds and sighthound mixes. All entries shall be individually registered with the AKC (including ILP & PAL) or the UKC. A photocopy of acceptable registry must be submitted with each dog's first ASFA field trial entry. Dogs without a recognized registry number may obtain an ASFA ID number for a \$10 registration fee at time of entry.  
**Small Open:** for dogs 17-1/2 inches or less at the withers and / or brachycephalic ("flat-faced") dogs who have not achieved the title of LCC.

**Small Senior:** for dogs 17-1/2 inches or less at the withers and/or brachycephalic dogs who have achieved the title of LCC.

**Small Veteran:** for dogs 17-1/2 inches or less at the withers and/or brachycephalic dogs over the age of 7 years.

**Large Open:** for dogs over 17-1/2 inches at the withers who have not achieved the title of LCC.

**Large Senior:** is for dogs over 17-1/2 inches at the withers who have achieved the title of LCC.

**Large Veteran:** for dogs over 17-1/2 inches at the withers who are over the age of 7 years. **Sighthound**

**Mix Open:** for dogs with a sighthound breed in its background who have not achieved the title of LCC.

**Sighthound Mix Senior:** for dogs with sighthound breed in its background who have achieved the title of LCC. **Sighthound Mix Veteran:** for dogs with sighthound breed in its background over the age of 7 years

When running as a stake within a regular ASFA trial, Small will run 50% of the ASFA course as laid out for the sighthounds up to a maximum of 400 yards. All other stakes will run the full ASFA laid out course length.

**BEST IN FIELD WILL BE OFFERED**

**Conditions of Entry:** All entries must be one year or older on the day of the trial • Stakes will be split into flights by public random draw if the entry in any regular stake is 20 or more • Bitches in season, lame hounds and hounds with breed disqualifications will be excused at roll call. • Spayed, neutered, monorchid or cryptorchid hounds without breed disqualifications may be entered; hounds with breed disqualifications are not eligible to enter except in the Single Stake • Hounds not present at the time of roll call will be scratched • All hounds will run twice, in trios if possible or braces (except in the Single Stake), unless excused, dismissed or disqualified.

**Equipment:** Type of lure machine: battery-powered drag-lure style machine. • Type of lures: highly-visible white plastic strips • Back-up equipment will be available.

Veterinarian on call:

### Spanaway Veterinary Clinic

-8 miles from Tacoma Polo Field  
(253) 537-4356  
16920 Pacific Ave S, Spanaway, WA

### OTHER INFORMATION

### ACCOMMODATIONS

Camping (no hookups) is allowed on the field at no charge.

**Prairie Hotel** (~13 miles from field)

360-458-8300, 701 Prairie Park Ln., Yelm, WA  
<http://prairiehotel.com>

**La Quinta Inn & Suites Tacoma** (~17 miles from field)

253-383-0146, 1425 East 27th St, Tacoma, WA  
<https://www.lq.com/en/hotels/washington/tacoma/tacoma-seattle>

### COURSE PLAN

The club reserves the right to alter the course due to weather and/or field conditions. The course will be reversed for final and again for run offs or at the discretions of the judges.

SATURDAY Course:

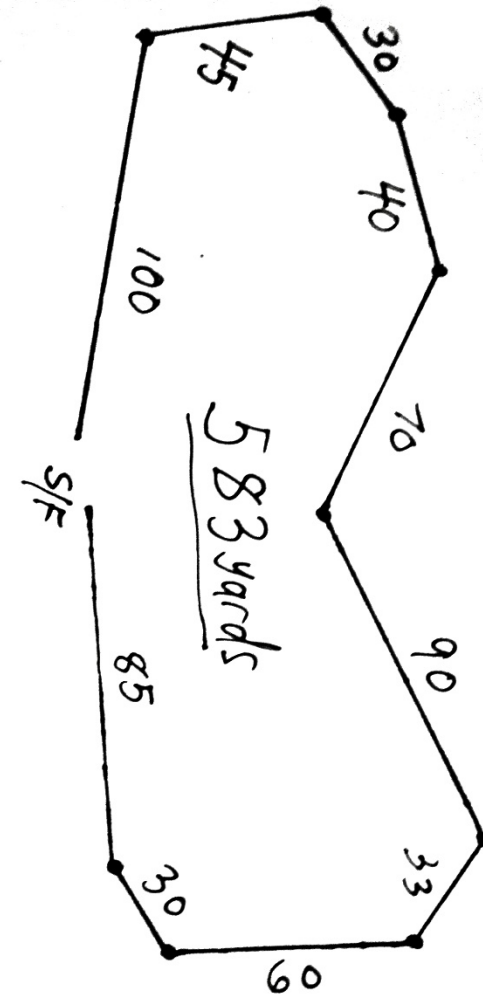

The course plan is 583 yards. A drag-style lure machine will be used.

**OFFICIAL AMERICAN SIGHTHOUND FIELD ASSOCIATION ENTRY FORM**

Cascadia Sighthound Association

Saturday, June 5th, 2021

Early entries close **June 3<sup>rd</sup> @ 6pm** at the FTS's residence.

Early entry fees: **\$20 1<sup>st</sup> hound; \$18 2<sup>nd</sup> hound; \$17 3<sup>rd</sup> hound; \$15 additional hound;**

Day of trial entry fee: **\$30;**

Make checks payable (in US funds) to **CSA** and mail to:

**Karen Sanders – FTS • 13120 SE Wiese Rd, Damascus OR 97089**

Fee Paid \_\_\_\_\_ The Field Secretary cannot accept conditional, unsigned, incomplete or unpaid entries; please check your completed entry carefully.

|  |  |  |   |
|--|--|--|---|
| Breed:   |  | Call Name:   |   |
| Registered Name of Hound:  |  |  |   |
| Stake:<br><input type="checkbox"/> Open <input type="checkbox"/> FCH <input type="checkbox"/> Veteran <input type="checkbox"/> Single <input type="checkbox"/> Provisional |  | Additional Stakes<br><input type="checkbox"/> Kennel <input type="checkbox"/> Breeder <input type="checkbox"/> Bench |   |
| <b>Registration Number:</b> (please write in registering body before number)   |  |  |   |
| <input type="checkbox"/> If possible, please separate my hounds  |  | Date of Birth:   | Sex:<br><input type="checkbox"/> Dog <input type="checkbox"/> Bitch |
| Name of actual owner(s):   |  |  |   |
| Address:   |  | Phone:   |   |
| City:  |  | State:   | Zip:  |
| E-mail (Optional)  |  | (Optional) Region of Residence:  |   |
| Emergency Contact Name and Phone (Optional)  |  |  |   |
| <input type="checkbox"/> Check if this is the first ASFA trial for this hound. Attach a Hound Certification or waiver if entered in Open, Veterans, Provisional.           |  |  |   |
| <input type="checkbox"/> Check if this is a first-time entry, a copy of the official Registration of this hound must accompany this entry unless NGA.                      |  |  |   |
| <input type="checkbox"/> Check if any information has changed since the last ASFA trial entry. Regarding _____   |  |  |   |
| <input type="checkbox"/> Check if this hound has been dismissed within the last 6 trials entered. Must be marked in order to qualify for a "clean" trial requirement.      |  |  |   |

I CERTIFY that I am the actual owner of this dog, or that I am the duly authorized agent of the actual owner whose name I have entered above. In consideration of the acceptance of this entry and the opportunity to have this dog judged and to win prize money, ribbons, or trophies, I (we) agree to abide by the rules and regulations of the American Sighthound Field Association in effect at the time of this lure field trial, and by any additional rules and regulations appearing in the premium list for this lure field trial. I (we) agree that the club holding this lure field trial has the right to refuse this entry for cause, which the club shall deem to be sufficient. I (we) agree to hold this club, its members, directors, governors, officers, agents or other functionaries, any employees of the aforementioned parties and the owner(s) of the trial premises or grounds harmless from any claim for loss or injury which may be alleged to have been caused directly or indirectly to any person or thing by the act of this dog while in or upon the lure field trial premises or grounds or near any entrance thereto and I (we) personally assume all responsibility and liability for any such claim, and I (we) further agree to hold the aforementioned parties harmless from any claim loss of this dog by disappearance, theft damage or injury be caused or alleged to be caused by the negligence of the club or any of the aforementioned parties or by the negligence of any person or any other cause or causes. I (we) certify and represent that the dog entered is not a hazard to person or other dogs. This entry is submitted for acceptance of the forgoing representations and agreements.

**SIGNATURE** of owner or his agent  
duly authorized to make this entry \_\_\_\_\_

**OFFICIAL AMERICAN SIGHTHOUND FIELD ASSOCIATION ENTRY FORM**

Cascadia Sighthound Association

Saturday, June 5th, 2021

Early entries close **June 3<sup>rd</sup> @ 6pm** at the FTS's residence.

Early entry fees: **\$20 1<sup>st</sup> hound; \$18 2<sup>nd</sup> hound; \$17 3<sup>rd</sup> hound; \$15 additional hound;**

Day of trial entry fee: **\$30;**

Make checks payable (in US funds) to **CSA** and mail to:

**Karen Sanders – FTS • 13120 SE Wiese Rd, Damascus OR 97089**

Fee Paid \_\_\_\_\_ The Field Secretary cannot accept conditional, unsigned, incomplete or unpaid entries; please check your completed entry carefully.

|  |  |  |   |
|--|--|--|---|
| Breed:   |  | Call Name:   |   |
| Registered Name of Hound:  |  |  |   |
| Stake:<br><input type="checkbox"/> Open <input type="checkbox"/> FCH <input type="checkbox"/> Veteran <input type="checkbox"/> Single <input type="checkbox"/> Provisional |  | Additional Stakes<br><input type="checkbox"/> Kennel <input type="checkbox"/> Breeder <input type="checkbox"/> Bench |   |
| <b>Registration Number:</b> (please write in registering body before number)   |  |  |   |
| <input type="checkbox"/> If possible, please separate my hounds  |  | Date of Birth:   | Sex:<br><input type="checkbox"/> Dog <input type="checkbox"/> Bitch |
| Name of actual owner(s):   |  |  |   |
| Address:   |  | Phone:   |   |
| City:  |  | State:   | Zip:  |
| E-mail (Optional)  |  | (Optional) Region of Residence:  |   |
| Emergency Contact Name and Phone (Optional)  |  |  |   |
| <input type="checkbox"/> Check if this is the first ASFA trial for this hound. Attach a Hound Certification or waiver if entered in Open, Veterans, Provisional.           |  |  |   |
| <input type="checkbox"/> Check if this is a first-time entry, a copy of the official Registration of this hound must accompany this entry unless NGA.                      |  |  |   |
| <input type="checkbox"/> Check if any information has changed since the last ASFA trial entry. Regarding _____   |  |  |   |
| <input type="checkbox"/> Check if this hound has been dismissed within the last 6 trials entered. Must be marked in order to qualify for a "clean" trial requirement.      |  |  |   |

I CERTIFY that I am the actual owner of this dog, or that I am the duly authorized agent of the actual owner whose name I have entered above. In consideration of the acceptance of this entry and the opportunity to have this dog judged and to win prize money, ribbons, or trophies, I (we) agree to abide by the rules and regulations of the American Sighthound Field Association in effect at the time of this lure field trial, and by any additional rules and regulations appearing in the premium list for this lure field trial. I (we) agree that the club holding this lure field trial has the right to refuse this entry for cause, which the club shall deem to be sufficient. I (we) agree to hold this club, its members, directors, governors, officers, agents or other functionaries, any employees of the aforementioned parties and the owner(s) of the trial premises or grounds harmless from any claim for loss or injury which may be alleged to have been caused directly or indirectly to any person or thing by the act of this dog while in or upon the lure field trial premises or grounds or near any entrance thereto and I (we) personally assume all responsibility and liability for any such claim, and I (we) further agree to hold the aforementioned parties harmless from any claim loss of this dog by disappearance, theft damage or injury be caused or alleged to be caused by the negligence of the club or any of the aforementioned parties or by the negligence of any person or any other cause or causes. I (we) certify and represent that the dog entered is not a hazard to person or other dogs. This entry is submitted for acceptance of the forgoing representations and agreements.

**SIGNATURE** of owner or his agent  
duly authorized to make this entry \_\_\_\_\_

**AMERICAN SIGHTHOUND FIELD ASSOCIATION  
HOUND CERTIFICATION**

**Rule effective October 1, 1994: Ch. V, Sec. 4 (a) OPEN STAKE:** *To be eligible to enter the open stake, a hound must have been certified by a licensed judge within the year preceding the closing date for the entry or have previously competed in the Open Stake.* This eligibility requirement also applies to a hound entered in the Provisional or Veteran Stake, which has not competed in Open previously. Please complete this portion of this form and attach it to the entry form for the hound's first entry, including an entry for a Fun Trial.

Registered Name of Hound: \_\_\_\_\_

Registration Number: \_\_\_\_\_ Breed: \_\_\_\_\_

Registered Owner's Name: \_\_\_\_\_

I hereby certify that on (date) \_\_\_\_\_, the above named hound completed a lure course of at least 500 yards, running with another hound of the same breed (or another breed with a similar running style). During the course the above named hound showed no inclination to interfere with the other hound. I further certify that I am a licensed judge for the ASFA.

Name of Licensed Judge: \_\_\_\_\_

Signature: \_\_\_\_\_ Date: \_\_\_\_\_

I hereby certify that the hound running in the certification course is the hound identified above and that information provided on this form is true and correct.

Signature: \_\_\_\_\_ Date: \_\_\_\_\_

**Owner or Authorized Agent of Hound**

This certification form must be attached to the entry form the first time this hound is entered in an open, provisional, or veteran stake. Any hound entered in open, provisional, or veteran (as a first time entered hound), which has not been certified, shall be declared ineligible by the records coordinator and shall forfeit any points and placements awarded.

**PLEASE RETAIN A COPY FOR YOUR RECORDS.**

**AMERICAN SIGHTHOUND FIELD ASSOCIATION  
HOUND CERTIFICATION WAIVER**

**Waiver of Requirement:** *This requirement will be waived for a hound that has earned a lure coursing title from another recognized organization, if such title requires competition, and if a waiver for such title has been approved by the ASFA, or a CKC Hound Certification Form.* If your hound qualifies for a waiver, complete this portion of this form and attach it to your entry form. Proof of waivers must accompany this certification form.

Registered Name of Hound: \_\_\_\_\_

Registration Number: \_\_\_\_\_ Breed: \_\_\_\_\_

Registered Owner's Name: \_\_\_\_\_

**CKC:** FCH FCHX

**AKC:** QC SC FC

Hound Certification previously submitted.

I hereby certify that the hound identified above has completed the requirements for the title indicated above (or that the required Certification was previously submitted) and that the information provided on this form is true and correct.

Signature: \_\_\_\_\_ Date: \_\_\_\_\_

Owner or Authorized Agent of Hound

**AMERICAN SIGHTHOUND FIELD ASSOCIATION  
HOUND CERTIFICATION**

**Rule effective October 1, 1994: Ch. V, Sec. 4 (a) OPEN STAKE:** *To be eligible to enter the open stake, a hound must have been certified by a licensed judge within the year preceding the closing date for the entry or have previously competed in the Open Stake.* This eligibility requirement also applies to a hound entered in the Provisional or Veteran Stake, which has not competed in Open previously. Please complete this portion of this form and attach it to the entry form for the hound's first entry, including an entry for a Fun Trial.

Registered Name of Hound: \_\_\_\_\_

Registration Number: \_\_\_\_\_ Breed: \_\_\_\_\_

Registered Owner's Name: \_\_\_\_\_

I hereby certify that on (date) \_\_\_\_\_, the above named hound completed a lure course of at least 500 yards, running with another hound of the same breed (or another breed with a similar running style). During the course the above named hound showed no inclination to interfere with the other hound. I further certify that I am a licensed judge for the ASFA.

Name of Licensed Judge: \_\_\_\_\_

Signature: \_\_\_\_\_ Date: \_\_\_\_\_

I hereby certify that the hound running in the certification course is the hound identified above and that information provided on this form is true and correct.

Signature: \_\_\_\_\_ Date: \_\_\_\_\_

**Owner or Authorized Agent of Hound**

This certification form must be attached to the entry form the first time this hound is entered in an open, provisional, or veteran stake. Any hound entered in open, provisional, or veteran (as a first time entered hound), which has not been certified, shall be declared ineligible by the records coordinator and shall forfeit any points and placements awarded.

**PLEASE RETAIN A COPY FOR YOUR RECORDS.**

**AMERICAN SIGHTHOUND FIELD ASSOCIATION  
HOUND CERTIFICATION WAIVER**

**Waiver of Requirement:** *This requirement will be waived for a hound that has earned a lure coursing title from another recognized organization, if such title requires competition, and if a waiver for such title has been approved by the ASFA, or a CKC Hound Certification Form.* If your hound qualifies for a waiver, complete this portion of this form and attach it to your entry form. Proof of waivers must accompany this certification form.

Registered Name of Hound: \_\_\_\_\_

Registration Number: \_\_\_\_\_ Breed: \_\_\_\_\_

Registered Owner's Name: \_\_\_\_\_

**CKC:** FCH FCHX

**AKC:** QC SC FC

Hound Certification previously submitted.

I hereby certify that the hound identified above has completed the requirements for the title indicated above (or that the required Certification was previously submitted) and that the information provided on this form is true and correct.

Signature: \_\_\_\_\_ Date: \_\_\_\_\_

Owner or Authorized Agent of Hound

**OFFICIAL AMERICAN SIGHTHOUND FIELD ASSOCIATION**

**LCI ENTRY FORM**

Cascadia Sighthound Association

*Saturday, June 5th, 2021*

Early entries close **June 3<sup>rd</sup> @ 6pm** at the FTS's residence.

Early entry fees: **\$20 1<sup>st</sup> hound; \$18 2<sup>nd</sup> hound; \$17 3<sup>rd</sup> hound; \$15 additional hound;**

Day of trial entry fee: **\$30;**

Make checks payable (in US funds) to **CSA** and mail to:

**Karen Sanders – FTS • 13120 SE Wiese Rd, Damascus OR 97089**

Fee Paid \_\_\_\_\_ The Field Secretary cannot accept conditional, unsigned, incomplete or unpaid entries; please check your completed entry carefully.

|  |  |  |      |
|--|--|--|------|
| Breed:   |  | Call Name:   |      |
| Registered Name of dog:  |  |  |      |
| Stake: <input type="checkbox"/> LCI-Small <input type="checkbox"/> LCI-Large <input type="checkbox"/> LCI-Sighthound Mix   |  |  |      |
| <input type="checkbox"/> Open <input type="checkbox"/> Senior <input type="checkbox"/> Veteran   |  |  |      |
| Registration Number: (please write in registering body before number)  |  |  |      |
| Date of Birth:   |  | Sex: <input type="checkbox"/> Dog <input type="checkbox"/> Bitch |      |
| Name of actual owner(s):   |  |  |      |
| Address:   |  | Phone:   |      |
| City:  |  | State:   | Zip: |
| E-mail   |  | (Optional) Region of Residence:                                  |      |
| Emergency Contact Name and Phone (Optional)  |  |  |      |
| <input type="checkbox"/> Check if this is a first-time entry, a copy of the official Registration of this hound must accompany this entry. (i.e., AKC Registration form, PAL registration, Canine Partner, etc.) |  |  |      |
| <input type="checkbox"/> Check if any information has changed since the last ASFA trial entry. Regarding _____   |  |  |      |

I CERTIFY that I am the actual owner of this dog, or that I am the duly authorized agent of the actual owner whose name I have entered above. In consideration of the acceptance of this entry and the opportunity to have this dog judged and to win prize money, ribbons, or trophies, I (we) agree to abide by the rules and regulations of the American Sighthound Field Association in effect at the time of this lure field trial, and by any additional rules and regulations appearing in the premium list for this lure field trial. I (we) agree that the club holding this lure field trial has the right to refuse this entry for cause, which the club shall deem to be sufficient. I (we) agree to hold this club, its members, directors, governors, officers, agents or other functionaries, any employees of the aforementioned parties and the owner(s) of the trial premises or grounds harmless from any claim for loss or injury which may be alleged to have been caused directly or indirectly to any person or thing by the act of this dog while in or upon the lure field trial premises or grounds or near any entrance thereto and I (we) personally assume all responsibility and liability for any such claim, and I (we) further agree to hold the aforementioned parties harmless from any claim loss of this dog by disappearance, theft damage or injury be caused or alleged to be caused by the negligence of the club or any of the aforementioned parties or by the negligence of any person or any other cause or causes. I (we) certify and represent that the dog entered is not a hazard to person or other dogs. This entry is submitted for acceptance of the forgoing representations and agreements.

**SIGNATURE** of owner or his agent  
duly authorized to make this entry \_\_\_\_\_

**Please separate the entries before submitting to FTS.**

**OFFICIAL AMERICAN SIGHTHOUND FIELD ASSOCIATION**

**LCI ENTRY FORM**

Cascadia Sighthound Association

*Saturday, June 5th, 2021*

Early entries close **June 3<sup>rd</sup> @ 6pm** at the FTS's residence.

Early entry fees: **\$20 1<sup>st</sup> hound; \$18 2<sup>nd</sup> hound; \$17 3<sup>rd</sup> hound; \$15 additional hound;**

Day of trial entry fee: **\$30;**

Make checks payable (in US funds) to **CSA** and mail to:

**Karen Sanders – FTS • 13120 SE Wiese Rd, Damascus OR 97089**

SFee Paid \_\_\_\_\_ The Field Secretary cannot accept conditional, unsigned, incomplete or unpaid entries; please check your completed entry carefully.

|  |  |  |      |
|--|--|--|------|
| Breed:   |  | Call Name:   |      |
| Registered Name of dog:  |  |  |      |
| Stake: <input type="checkbox"/> LCI-Small <input type="checkbox"/> LCI-Large <input type="checkbox"/> LCI-Sighthound Mix   |  |  |      |
| <input type="checkbox"/> Open <input type="checkbox"/> Senior <input type="checkbox"/> Veteran   |  |  |      |
| Registration Number: (please write in registering body before number)  |  |  |      |
| Date of Birth:   |  | Sex: <input type="checkbox"/> Dog <input type="checkbox"/> Bitch |      |
| Name of actual owner(s):   |  |  |      |
| Address:   |  | Phone:   |      |
| City:  |  | State:   | Zip: |
| E-mail   |  | (Optional) Region of Residence:                                  |      |
| Emergency Contact Name and Phone (Optional)  |  |  |      |
| <input type="checkbox"/> Check if this is a first-time entry, a copy of the official Registration of this hound must accompany this entry. (i.e., AKC Registration form, PAL registration, Canine Partner, etc.) |  |  |      |
| <input type="checkbox"/> Check if any information has changed since the last ASFA trial entry. Regarding _____   |  |  |      |

I CERTIFY that I am the actual owner of this dog, or that I am the duly authorized agent of the actual owner whose name I have entered above. In consideration of the acceptance of this entry and the opportunity to have this dog judged and to win prize money, ribbons, or trophies, I (we) agree to abide by the rules and regulations of the American Sighthound Field Association in effect at the time of this lure field trial, and by any additional rules and regulations appearing in the premium list for this lure field trial. I (we) agree that the club holding this lure field trial has the right to refuse this entry for cause, which the club shall deem to be sufficient. I (we) agree to hold this club, its members, directors, governors, officers, agents or other functionaries, any employees of the aforementioned parties and the owner(s) of the trial premises or grounds harmless from any claim for loss or injury which may be alleged to have been caused directly or indirectly to any person or thing by the act of this dog while in or upon the lure field trial premises or grounds or near any entrance thereto and I (we) personally assume all responsibility and liability for any such claim, and I (we) further agree to hold the aforementioned parties harmless from any claim loss of this dog by disappearance, theft damage or injury be caused or alleged to be caused by the negligence of the club or any of the aforementioned parties or by the negligence of any person or any other cause or causes. I (we) certify and represent that the dog entered is not a hazard to person or other dogs. This entry is submitted for acceptance of the forgoing representations and agreements.

**SIGNATURE** of owner or his agent  
duly authorized to make this entry \_\_\_\_\_

**Please separate the entries before submitting to FTS.**



## **ASFA COURSING COVID-19 EVENT WAIVER**

I fully attest to the best of my knowledge that I do not have COVID-19 at the time of attending this event. I also attest that I have NOT been in contact with or exposed to any known carrier of COVID-19 within the past 14 days. I agree that I am attending this ASFA event entirely at my own risk and take full responsibility for my own health and safety during this event. I will follow all ASFA and host club rules and requirements to reduce any exposure and possibility of contracting or spreading the virus. I will also fully cooperate with any city, county or state guidelines that have jurisdiction in the area in which the event is taking place.

I fully submit that the American Sighthound Field Association (ASFA), host club, the venue that I am attending, and any workers or volunteers, are in no way liable for any present or future COVID-19 exposure incurred at any time by any person, in attendance or not in attendance, during or after this event.

The following person(s) will be designated to release/catch my dog at the event:

---

PRINT NAME:

---

SIGNATURE:

---

DATE:

---

**ALL FIELDS MUST BE FILLED OUT TO COMPLETE ENTRY**



## COVID Lure Coursing Procedures

We will follow State and local guidelines.

1. All Field Committee and Lure Operators will wear facial coverings and gloves.
2. All participants will wear facial coverings.
3. No food will be served, bring your own breakfast and lunches. Sorry!!! Please bring your own food, water and shade for yourself and your dogs. None will be available at this time.
4. We ask that you park at a safe distance away from each other.
5. Roll Call will be done at everyone's car, instead at the pavilion. The roll call committee will wear gloves and facial coverings. We will ask the owners of bitches to wipe their dogs and show the inspection committee the tissue.
6. Wickets will be wiped down after each dog.
7. We will have hand washing stations or instant hand sanitizer and wet wipes everywhere.
8. We will prop open the porty pots when not in use for more air flow to cut down on bacteria.
9. Huntmasters will stand 6 feet from the dogs after inspecting blankets and slip leads.
10. At the starting line, all dogs will stand 6 feet apart.
11. Practice social distancing the best you can. I know we all have been cooped up but act responsibly!!
12. Please be aware of the running orders will be posted as usual, if needed, we will use a bull horn to notify you if you choose to stay by your car.
13. We will also post running orders and scores on our Facebook page.
14. No self-serve ribbons anymore due to cross contamination.

Above all, have fun with your dogs and be safe!!!