

**Desert Fun Bunch
Rosemary Marnoch,
FTS
PO Box 837, Mayer,
AZ 86333**

Directions to site:

Get on I-10 W from W Washington St and N 7th Ave
6 min (1.7 mi)
Follow I-10 W to N 339th Ave/Hassayampa Rd. Take exit 103 from I-10 W
36 min (40.8 mi)
Continue on N 339th Ave. Drive to S 331st Ave
7 min (4.1 mi)
Turn left onto N 339th Ave/Hassayampa Rd
Continue to follow N 339th Ave
2.9 mi
Turn left onto W Lower Buckeye Rd
1.0 mi
Turn left onto S 331st Ave
Destination will be on the right

Mail-in entries must be received before Thursday, October 31, 2019 at 6:00 P.M.

Entries will be accepted on the day of the trial unless the entry limit has been reached.

Entries will be accepted until 30 minutes prior to roll call .

FTS: Rosemary Marnoch, PO Box 837, Mayer AZ 86333. Ph 602-405-2959



PREMIUM LIST

ASFA SANCTIONED

ALL BREED LURE FIELD FUN MATCH

NO ASFA Points Awarded At This Fun Trial

**DESERT FUN BUNCH SIGHTHOUND CLUB
(DFB)**

SUNDAY, November 3, 2019

Arizona Lamb

2511 S 331st Ave

Tonopah AZ 85354

MAIL-IN ENTRY FEES: \$10.00 for first hound; \$5.00 each additional hound entered by same owner.

DAY-OF-EVENT ENTRY FEES: \$15.00 for each hound

ENTRY LIMIT: This event is limited to 25 entries, in the order the entries are received. Entries will be accepted until 30 minutes prior to roll call.

Permission has been granted by the American Sighthound Field Association for the holding of this event under American Sighthound Field Association Rules and Regulations

Audrey Silverstein, Chairperson
ASFA Scheduling Committee

Desert Fun Bunch Officers:

President: Rose' Marnoch Vice President: Steven L Klein
Secretary: Brianne Butcher Treasurer: Jeffrey Hunt
Directors: Julie Garrahan, Tracey Davis, Nikola Parks

American Sighthound Field Association Officers:

President – Dean Wright, 1st VP: Greg Breitbach, 2nd VP: Tom Cigolle
CS: Holly Hamilton, RS: Ping Pirrung CFO: Phil Fullam
Treasurer: Sean McMichael
Reg 1: Jennifer Vookles, Reg 2: Jayme Jones, Reg 3: Dan Heidel
Reg 4: Gary Runyan, Reg 5 Trisha Borland, Reg 6: Lee Warden
Reg 7: Elaine McMichael , Reg 8: Kathy Sanders
Reg 9: Cathy Sanderson, Reg 10: Jennifer Gysler

JUDGES (AND THEIR ASSIGNMENTS) *= Provisional Judge

S = Single, # = Canadian

Jeffrey Hunt, 7037 W McRae Way, Glendale AZ 85308

SUNDAY

Judge	A	A	B	B	C	G	I	I	I	P	R	S	S	S	S	W	LT	SG
e		Z	A				B	W	G		R		D	L	W		D	L
Hunt	S	S	S	S	S	S	S	S	S	S	S	S	S	S	S	S	S	S

FIELD COMMITTEE

Field Chairman: Kelly Mattiuz, 3964 S TURQUOISE DR, BUCKEYE, AZ 85326-6126
Field Trial Secretary (FTS): Rosemary Marnoch, PO Box 837, Mayer AZ 86333
Phone: 602-405-2959

Clerk: Kathy Richards

Lure Operators: Tom Deckard, Nikola Parks, Steven L Klein

Inspection & Paddock: Lisa Todd

RIBBON PRIZES (Trophies will be awarded for BEST OF BREED and BIF)

Ribbons or rosettes will offered for all placements,

1st place -Rose

2nd place- Brown

3rd place-light green

4th place-gray

NBQ-light pink

High scoring single-Light blue

BOB-orange

BIF- Lavender

ASFA will not offer Medallions for Best of Breed

TRIAL HOURS:

2:00 p.m. UNTIL COMPLETED.

ROLL CALL: 2:15 p.m.

Any hound not present at Roll Call will be scratched and entry fee will not be refunded. Early inspection of Field Committee members hounds is permitted

ELIGIBLE BREEDS & REGISTRY

Only purebred Afghan Hounds, Azawakhs, Basenjis, Borzoi, Cirneco dell'Etna, Greyhounds, Ibizan Hounds, Irish Wolfhounds, Italian Greyhounds, Pharaoh Hounds, Rhodesian Ridgebacks, Salukis, Scottish Deerhounds, Sloughis, Silken Windhounds, Whippets, Limited breeds may be entered in the Limited Stake or the Singles Stake. Limited breeds currently include purebred Chart Polski, Galgo Español, Magyar Agar, Peruvian Inca Orchid, Portuguese Podengo (Pequeno), Portuguese Podengo (Medio & Grande), and must be individually registered with the appropriate registry.

ENTRIES WILL NOT BE ACKNOWLEDGED BY MAIL OR TELEPHONE. LATE, INCOMPLETE, UNSIGNED OR CONDITIONAL ENTRIES WILL NOT BE ACCEPTED.

REGULAR STAKES OFFERED

OPEN STAKE: Any eligible sighthound, excluding ASFA Field Champions of record, that has met the certification requirements..

FIELD CHAMPION STAKE: Any ASFA Field Champion of record.

VETERAN STAKE: Any eligible hound whose age is at least six years, except Irish Wolfhounds whose age shall be at least five years, and Afghan Hounds, Rhodesian Ridgebacks, Salukies, and Whippets whose age shall be at least seven years and that have met the certification requirements. Points go toward V-FCh or V-LCM titles.

LIMITED STAKE: Any eligible sighthound of a Limited breed that has met certification requirements. Not eligible to compete in Best of Breed or Best in Field.

SINGLE STAKE: Any eligible sighthound including those disqualified to run in other stakes. Each hound runs alone. Not eligible for Best of Breed or Best in Field. Hounds are eligible to earn TCP and CPX titles from the Singles stake. Limited breeds are not eligible for these titles.:

BEST IN FIELD WILL BE OFFERED

GENERAL INFORMATION

A \$25.00 fee will be assessed for any returned checks. Persons exhibiting conduct detrimental to ASFA/DFB any hound(s)/other person(s) will be asked to leave the trial site. There will be a \$5.00 fine for any owner who does not clean up after his/her hound. Hounds must be one year or older on the day of the trial. Hounds with breed disqualifications are not eligible to enter except in the Single Stake. Regular stakes will be split if 20 or more hounds are present in any one stake at the time of the draw. Hounds will be run twice in trios, if possible, or braces, unless excused, dismissed, or disqualified. Bitches in season, hounds with breed disqualifications, and lame hounds will be excused. Hounds not present at the time of Roll Call will be scratched and entry fee will NOT be refunded. All hounds will be checked for breed disqualifications. Monorchid, cryptorchid, spayed or neutered dogs maybe entered. A penalty of \$5.00 will be assessed for any loose hound not competing in the course in progress. Gasoline powered continuous loop machine will be used as field and weather conditions warrant. Lure will consist of white plastic strips or a combination of black and white plastic. Muzzles are not required; it is the responsibility of the owners to determine if their hound should be muzzled.

Continuous loop equipment will be used. Back-up equipment will be available.
Lure will consist of white plastic or a combination of black and white plastic.
Course plans (reversed for finals) are shown below. DFB reserves the right to alter the course plans, as required, by weather and/or field conditions on the day of the trial. This field is fully fenced. Tents are allowed in the parking area. Overnight camping/RV is allowed (contact the FTS for details).

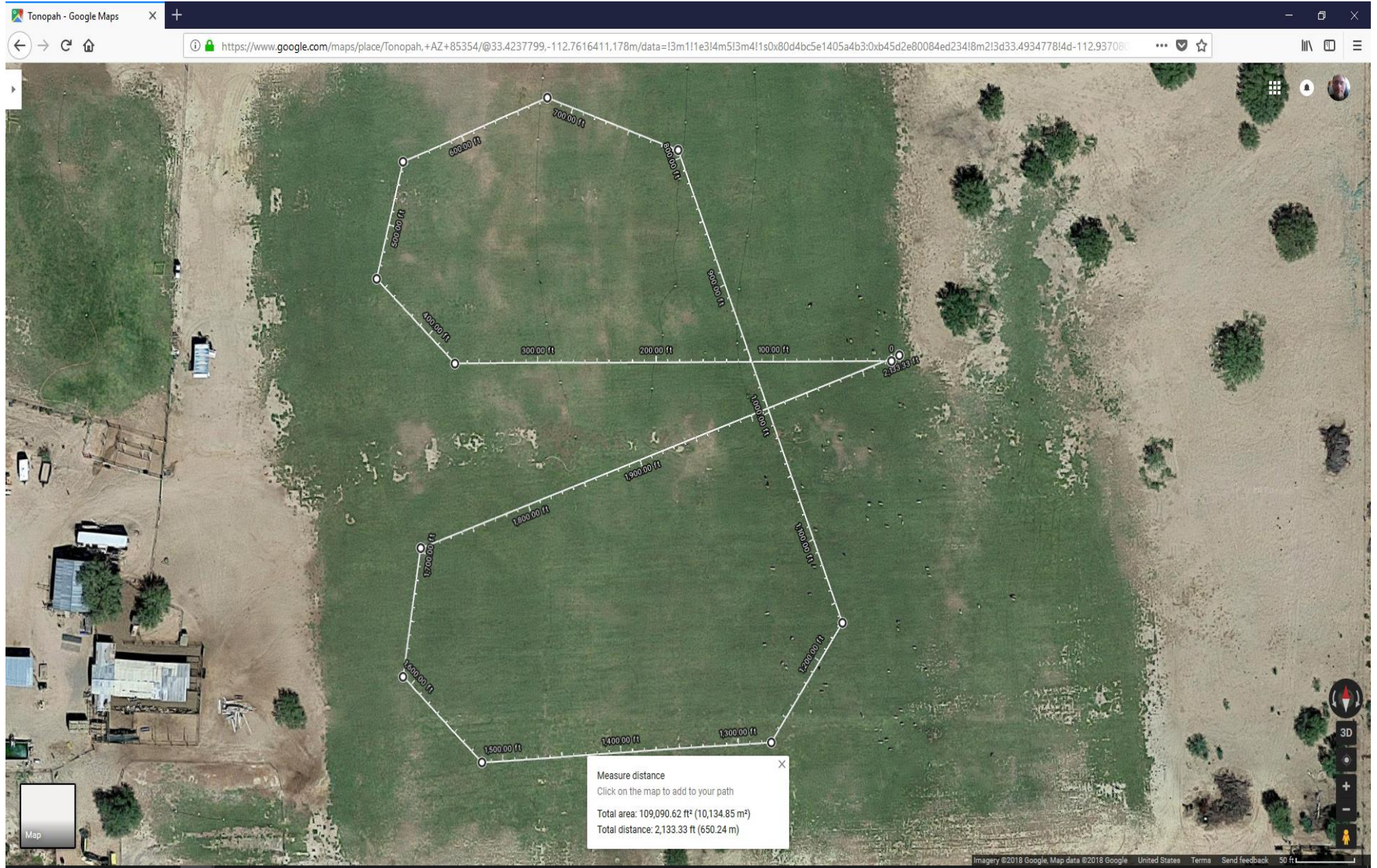

VENUE INFORMATION/POLICIES

Restrooms are available on site.

BRING WATER AND SHADE FOR YOUR HOUNDS.

Veterinarian:

Blue Pearl Specialty and Emergency Pet Hospital

13034 W. Rancho Santa Fe Blvd., Suite 101

Avondale, AZ 85392

(623) 385-4555

- **This is a private sheep farm where smoking is NOT Allowed!**

(EXCEPT IN YOUR OWN VEHICLE.)

- **PICK UP AFTER YOUR DOG AND YOURSELF! (if you don't there is a\$5.00 fine)**

Lunch will be available for purchase from a local food truck.

Go to www.ASFA.org for the latest, Rulebook, Policies, Contacts, Clubs, Trial Schedules, Trial Results & more

**OFFICIAL AMERICAN SIGHTHOUND FIELD ASSOCIATION ENTRY FORM
DESERT FUN BUNCH SIGHTHOUND CLUB**

FTS: Rosemary Marnoch, PO Box 837, Mayer AZ 86333. Ph: 602-405-2959
EARLY entry fees: \$10.00 for first hound; \$5.00 each additional hound entered
 by same owner.

DAY-OF-EVENT entry fee: \$15.00 for each hound

Fee Paid _____ The Field Secretary cannot accept conditional, unsigned, incomplete or unpaid entries; please check your completed entry carefully.

Breed:		Call Name:	
Registered Name of Hound:			
Stake: <input type="checkbox"/> Open <input type="checkbox"/> FCH <input type="checkbox"/> Veteran <input type="checkbox"/> Single <input type="checkbox"/> Limited		Additional Stakes <input type="checkbox"/> Kennel <input type="checkbox"/> Breeder <input type="checkbox"/> Bench	
Registration Number: (please write in registering body before number)			
<input type="checkbox"/> If possible, please separate my hounds	Date of Birth:	Sex: <input type="checkbox"/> Dog <input type="checkbox"/> Bitch	
Name of actual owner(s):			
Address:		Phone:	
City:	State:	Zip:	
E-mail (Optional)		(Optional) Region of Residence:	
Emergency Contact Name and Phone (Optional)			
<input type="checkbox"/> Check if this is the first ASFA trial for this hound. Attach a Hound Certification or waiver if entered in Open, Veterans, Limited.			
<input type="checkbox"/> Check if this is a first-time entry, a copy of the official Registration of this hound must accompany this entry unless NGA.			
<input type="checkbox"/> Check if any information has changed since the last ASFA trial entry. Regarding _____			
<input type="checkbox"/> Check if this hound has been dismissed within the last 6 trials entered. Must be marked in order to qualify for a "clean" trial requirement.			

I CERTIFY that I am the actual owner of this dog, or that I am the duly authorized agent of the actual owner whose name I have entered above. In consideration of the acceptance of this entry and the opportunity to have this dog judged and to win prize money, ribbons, or trophies, I (we) agree to abide by the rules and regulations of the American Sighthound Field Association in effect at the time of this lure field trial, and by any additional rules and regulations appearing in the premium list for this lure field trial. I (we) agree that the club holding this lure field trial has the right to refuse this entry for cause, which the club shall deem to be sufficient. I (we) agree to hold this club, its members, directors, governors, officers, agents or other functionaries, any employees of the aforementioned parties and the owner(s) of the trial premises or grounds harmless from any claim for loss or injury which may be alleged to have been caused directly or indirectly to any person or thing by the act of this dog while in or upon the lure field trial premises or grounds or near any entrance thereto and I (we) personally assume all responsibility and liability for any such claim, and I (we) further agree to hold the aforementioned parties harmless from any claim loss of this dog by disappearance, theft damage or injury be caused or alleged to be caused by the negligence of the club or any of the aforementioned parties or by the negligence of any person or any other cause or causes. I (we) certify and represent that the dog entered is not a hazard to person or other dogs. This entry is submitted for acceptance of the forgoing representations and agreements.

SIGNATURE of owner or his agent
 duly authorized to make this entry _____

Please separate the entries before submitting to FTS.

**OFFICIAL AMERICAN SIGHTHOUND FIELD ASSOCIATION ENTRY FORM
DESERT FUN BUNCH SIGHTHOUND CLUB**

FTS: Rosemary Marnoch, PO Box 837, Mayer AZ 86333. Ph: 602-405-2959
EARLY entry fees: \$10.00 for first hound; \$5.00 each additional hound entered by
 same owner.

DAY-OF-EVENT entry fee: \$15.00 for each hound

Fee Paid _____ The Field Secretary cannot accept conditional, unsigned, incomplete or unpaid entries; please check your completed entry carefully.

Breed:		Call Name:	
Registered Name of Hound:			
Stake: <input type="checkbox"/> Open <input type="checkbox"/> FCH <input type="checkbox"/> Veteran <input type="checkbox"/> Single <input type="checkbox"/> Limited		Additional Stakes <input type="checkbox"/> Kennel <input type="checkbox"/> Breeder <input type="checkbox"/> Bench	
Registration Number: (please write in registering body before number)			
<input type="checkbox"/> If possible, please separate my hounds	Date of Birth:	Sex: <input type="checkbox"/> Dog <input type="checkbox"/> Bitch	
Name of actual owner(s):			
Address:		Phone:	
City:	State:	Zip:	
E-mail (Optional)		(Optional) Region of Residence:	
Emergency Contact Name and Phone (Optional)			
<input type="checkbox"/> Check if this is the first ASFA trial for this hound. Attach a Hound Certification or waiver if entered in Open, Veterans, Limited.			
<input type="checkbox"/> Check if this is a first-time entry, a copy of the official Registration of this hound must accompany this entry unless NGA.			
<input type="checkbox"/> Check if any information has changed since the last ASFA trial entry. Regarding _____			
<input type="checkbox"/> Check if this hound has been dismissed within the last 6 trials entered. Must be marked in order to qualify for a "clean" trial requirement.			

I CERTIFY that I am the actual owner of this dog, or that I am the duly authorized agent of the actual owner whose name I have entered above. In consideration of the acceptance of this entry and the opportunity to have this dog judged and to win prize money, ribbons, or trophies, I (we) agree to abide by the rules and regulations of the American Sighthound Field Association in effect at the time of this lure field trial, and by any additional rules and regulations appearing in the premium list for this lure field trial. I (we) agree that the club holding this lure field trial has the right to refuse this entry for cause, which the club shall deem to be sufficient. I (we) agree to hold this club, its members, directors, governors, officers, agents or other functionaries, any employees of the aforementioned parties and the owner(s) of the trial premises or grounds harmless from any claim for loss or injury which may be alleged to have been caused directly or indirectly to any person or thing by the act of this dog while in or upon the lure field trial premises or grounds or near any entrance thereto and I (we) personally assume all responsibility and liability for any such claim, and I (we) further agree to hold the aforementioned parties harmless from any claim loss of this dog by disappearance, theft damage or injury be caused or alleged to be caused by the negligence of the club or any of the aforementioned parties or by the negligence of any person or any other cause or causes. I (we) certify and represent that the dog entered is not a hazard to person or other dogs. This entry is submitted for acceptance of the forgoing representations and agreements.

SIGNATURE of owner or his agent
 duly authorized to make this entry _____

Please separate the entries before submitting to FTS.

**AMERICAN SIGHTHOUND FIELD ASSOCIATION
HOUND CERTIFICATION**

Rule effective October 1, 1994: Ch. V, Sec. 4 (a) OPEN STAKE: *To be eligible to enter the open stake, a hound must have been certified by a licensed judge within the year preceding the closing date for the entry or have previously competed in the Open Stake.* This eligibility requirement also applies to a hound entered in the Limited or Veteran Stake, which has not competed in Open previously. Please complete this portion of this form and attach it to the entry form for the hound's first entry, including an entry for a Fun Trial.

Registered Name of Hound: _____

Registration Number: _____ Breed: _____

Registered Owner's Name: _____

I hereby certify that on (date) _____, the above named hound completed a lure course of at least 500 yards, running with another hound of the same breed (or another breed with a similar running style). During the course the above named hound showed no inclination to interfere with the other hound. I further certify that I am a licensed judge for the ASFA.

Name of Licensed Judge: _____

Signature: _____ Date: _____

I hereby certify that the hound running in the certification course is the hound identified above and that information provided on this form is true and correct.

Signature: _____ Date: _____

Owner or Authorized Agent of Hound

This certification form must be attached to the entry form the first time this hound is entered in an open, limited, or veteran stake. Any hound entered in open, limited, or veteran (as a first time entered hound), which has not been certified, shall be declared ineligible by the records coordinator and shall forfeit any points and placements awarded.

PLEASE RETAIN A COPY FOR YOUR RECORDS.

**AMERICAN SIGHTHOUND FIELD ASSOCIATION
HOUND CERTIFICATION WAIVER**

Waiver of Requirement: *This requirement will be waived for a hound that has earned a lure coursing title from another recognized organization, if such title requires competition, and if a waiver for such title has been approved by the ASFA, or a CKC Hound Certification Form. If your hound qualifies for a waiver, complete this portion of this form and attach it to your entry form. Proof of waivers must accompany this certification form.*

Registered Name of Hound: _____

Registration Number: _____ Breed: _____

Registered Owner's Name: _____

CKC: FCH FCHX

AKC: QC SC FC

Hound Certification previously submitted.

I hereby certify that the hound identified above has completed the requirements for the title indicated above (or that the required Certification was previously submitted) and that the information provided on this form is true and correct.

Signature: _____ Date: _____

Owner or Authorized Agent of Hound

**AMERICAN SIGHTHOUND FIELD ASSOCIATION
HOUND CERTIFICATION**

Rule effective October 1, 1994: Ch. V, Sec. 4 (a) OPEN STAKE: *To be eligible to enter the open stake, a hound must have been certified by a licensed judge within the year preceding the closing date for the entry or have previously competed in the Open Stake.* This eligibility requirement also applies to a hound entered in the Limited or Veteran Stake, which has not competed in Open previously. Please complete this portion of this form and attach it to the entry form for the hound's first entry, including an entry for a Fun Trial.

Registered Name of Hound: _____

Registration Number: _____ Breed: _____

Registered Owner's Name: _____

I hereby certify that on (date) _____, the above named hound completed a lure course of at least 500 yards, running with another hound of the same breed (or another breed with a similar running style). During the course the above named hound showed no inclination to interfere with the other hound. I further certify that I am a licensed judge for the ASFA.

Name of Licensed Judge: _____

Signature: _____ Date: _____

I hereby certify that the hound running in the certification course is the hound identified above and that information provided on this form is true and correct.

Signature: _____ Date: _____

Owner or Authorized Agent of Hound

This certification form must be attached to the entry form the first time this hound is entered in an open, limited, or veteran stake. Any hound entered in open, limited, or veteran (as a first time entered hound), which has not been certified, shall be declared ineligible by the records coordinator and shall forfeit any points and placements awarded.

PLEASE RETAIN A COPY FOR YOUR RECORDS.

**AMERICAN SIGHTHOUND FIELD ASSOCIATION
HOUND CERTIFICATION WAIVER**

Waiver of Requirement: *This requirement will be waived for a hound that has earned a lure coursing title from another recognized organization, if such title requires competition, and if a waiver for such title has been approved by the ASFA, or a CKC Hound Certification Form. If your hound qualifies for a waiver, complete this portion of this form and attach it to your entry form. Proof of waivers must accompany this certification form.*

Registered Name of Hound: _____

Registration Number: _____ Breed: _____

Registered Owner's Name: _____

CKC: FCH FCHX

AKC: QC SC FC

Hound Certification previously submitted.

I hereby certify that the hound identified above has completed the requirements for the title indicated above (or that the required Certification was previously submitted) and that the information provided on this form is true and correct.

Signature: _____ Date: _____

Owner or Authorized Agent of Hound