

GAZEHOUNDS OF NEW ENGLAND
Amy Mero, Field Trial Secretary
1181 Pleasant St.
Brockton, MA 02301
maxmero@comcast.net
508-517-7839

PREMIUM LIST

EARLY ENTRIES CLOSE 6 p.m. WEDNESDAY OCTOBER 7, 2015
at the Field Trial Secretary's Address

DAY OF TRIAL ENTRIES CLOSE 7:00 a.m. - ½ hour before Roll Call
at the Field Trial Secretary's Desk – entries \$25

PLEASE BRING SHADE & WATER FOR YOUR HOUNDS

Roadside Dogger food truck will be on site
SATURDAY only !!!!!

******* SUNDAY *******

There will be NO FOOD VENDOR available on site.

DIRECTIONS TO THE FIELD

From New York or New Haven:

(Best Direction)

I-95 North to I-395 (toward Norwich/Plainfield). Take Exit 85. At light, go straight across to second light. Take a right onto Rt. 138. Follow Rt. 138 for 4-5 miles and take a right onto Rt. 201 (Glasgo Rd.). Follow to stop sign (2-3 miles) and go across Rt. 165 and continue on Rt. 201 (Glasgo Rd.). Farm will be 1-2 miles down on your right, 'Sterry Kinnie Farm'. ASFA Coursing signs will be posted.

(Alternative Direction)

I-95 North to Exit 92. At end of ramp, take a left onto Rt. 2 (Norwich Westerly Rd). Follow to rotary, go 1/2 way around and take a right, continuing on Rt. 2. Follow Rt. 2 and take a right, at a light, onto Rt. 201 (Cossaduck Hill Rd). Follow approximately 8 miles and Farm will be on your left, 'Sterry Kinnie Farm'. ASFA signs will be posted.

From Boston or Providence:

I-95 South to Exit 92. Follow straight across and continue to light. Take a right onto Rt. 2 (Norwich Westerly Rd). Follow directions above for "From New York or New Haven (Alternative Direction)".

From I-395 Northbound:

Follow directions above for "From New York or New Haven (Best Direction)".

From I-395 Southbound:

I-395 South to Exit 85. At light, take a left onto Rt. 138. Follow directions above for "From New York or New Haven (Best Direction)".



REGION 9

ALL BREED LURE COURSING FIELD TRIAL

Saturday & Sunday, October 10-11, 2015
Kinnie Farm, 2139 Glasgo Road (Route 201)
Griswold, CT

Early entry fee: \$22.00 first dog; \$15.00 additional dogs

TRIAL HOURS: 7:00 AM until completed ROLL CALL: 7:30 a.m. all breeds

ENTRIES WILL NOT BE ACKNOWLEDGED BY MAIL
ABSOLUTELY NO TELEPHONE ENTRIES WILL BE ACCEPTED

Permission to hold this event has been granted by the American Sighthound Field Association under American Sighthound Field Association Rules and Regulations.

Audrey Silverstein, Chairperson, A.S.F.A. Scheduling Committee

Go to **www.ASFA.org**
for online Rulebook, Policies, Contacts, Clubs,
Trial Schedules, Trial Results & much more

Officers and Directors of GazeHounds of New England:

Pres: Amy Mero; Vice Pres: Sue Ann Leslie, Secty: Celia O'Brien, Treas: Moe Brodeur,
Directors: Ben Brodeur, Dara Johnson, Marilyn Smith, Danielle Rubin, ASFA Del.
Clay Leslie

JUDGES AND ASSIGNMENTS:

Bob Marciszewski (BM) 11330 Glen Arm Rd, Glen Arm, MD 21057

****Donna Miner**** (DM) 15 Joshua Lane, Coventry, CT 06238

Lisa Rotondi (LR) 6 Franklin Place, Stoneham, MA 02810

S = Single judge * = Provisional Judge X = Judge w/ Apprentice

Saturday:

	AH	AZ	BA	BZ	CI	GH	IB	IW	IG	PH	RR	SA	SD	SW	SL	WH	LM	SN
BM	S		S		S		S		S		X		S		S		S	
DM										S	*	*						
LR		S		S		S		S				X		S		S		S

Sunday:

	AH	AZ	BA	BZ	CI	GH	IB	IW	IG	PH	RR	SA	SD	SW	SL	WH	LM	SN
BM		S		S		S		S		S		X		S		S		
DM											*	*						S
LR	S		S		S		S		S		X		S		S		S	

Field Committee:

Chairperson: Ben Brodeur

Field Trial Secretary: Amy Mero, 1181 Pleasant St, Brockton, MA 02301

Lure Operators: Clay Leslie, Ben Brodeur, B. Marciszewski, M. Rotondi

Field Clerks: I. Kimmelman, Sue Ann Leslie, M. Moore, J. Miller, D. Johnson

Huntmasters: Ben Brodeur, Phil Dimor, Clay Leslie, D. Rubin, M. Dygert

Paddock: Moe Brodeur, C. O'Brien, Danielle Rubin

Inspection: Iva Kimmelman, D. Rubin, Moe Brodeur, Brenda Shattuck

RIBBONS & TROPHIES

Ribbons & Prizes offered by GONE (Qualifying Score Required for All Prizes)

Best in Field: Red/White/Blue Rosette and Dog Novelty item provided by GONE

Best of Breed: Purple/Gold Rosette and Dog Novelty Item provided by GONE

Ribbons: 1st-Blue, 2nd-Red, 3rd-Yellow, 4th-White, NBQ-Green provided by GONE

Singles High Score: Navy/Gold Rosette provided by GONE

***** **ASFA CERTIFICATIONS WILL BE DONE ON SATURDAY** *****

***** **BEST IN FIELD WILL BE OFFERED** *****

ELIGIBLE BREEDS AND REGISTRY

Only purebred Afghan Hounds, Azawakhs, Basenjis, Borzoi, Cirneco dell'Etna, Greyhounds, Ibizan Hounds, Irish Wolfhounds, Italian Greyhounds, Pharaoh Hounds, Rhodesian Ridgebacks, Salukis, Scottish Deerhounds, Silken Windhounds, Sloughis, Whippets. Limited breeds may be entered in the Limited Stake or the Singles Stake. Limited breeds currently include purebred Chart Polski, Galgo Español, Magyar Agar, Peruvian Inca Orchid, Portuguese Podengo (Pequeno), Portuguese Podengo (Medio & Grande), and must be individually registered with the appropriate registry.

All entries shall be individually registered with the AKC (ILP/PAL included), the NGA, the UKC, the FCI, an ASFA-recognized foreign or ASFA Board approved registry, or possess a CRN from the SPDBS. A photocopy of acceptable registry must be submitted with each hound's first ASFA field trial entry; this requirement is waived for hounds registered with the NGA.

STAKES OFFERED:

OPEN STAKE: Any eligible sighthound, excluding ASFA Field Champions of record.

FIELD CHAMPION STAKE: Any ASFA Field Champion

VETERAN STAKE: Any eligible hound whose age is at least six years, except Irish Wolfhounds whose age shall be at least five years, and Afghan Hounds, Ridgebacks, Salukis & Whippets whose age shall be at least seven years. Points go toward V-FCH and V-LCM titles.

LIMITED STAKE: Any eligible sighthound of a Limited stake breed that has met certification requirements. Not eligible to compete in Best of Breed or Best in Field.

SINGLE STAKE: Any eligible sighthound including those disqualified to run in other stakes. Not eligible for Best of Breed or Best in Field. Hounds are eligible to earn TCP and CPX titles from the Singles stake. Limited breeds are not eligible for these titles.

VETERINARIAN ON CALL

Veterinary Emergency Treatment Services,

8 Enterprise Lane (off of Rt. 85), Oakdale, CT 860-444-8870

CONDITIONS OF ENTRY

*Hounds must be one year or older on the day of the trial and will be examined for breed disqualifications – spayed, neutered, monorchid and cryptorchid hounds without breed disqualifications may be entered *Hounds with breed disqualifications are not eligible to enter except in the Single Stake *Stakes will be split by random draw if the entry in any one stake is 20 or more at the time of the draw *All hounds will run twice, in trios if possible, or braces unless excused, dismissed or disqualified *Bitches in season, hounds with breed disqualifications and lame hounds will be excused *Hounds not present at Roll Call will be scratched *A battery powered, continuous loop machine will be used *The lure will consist of highly visible plastic strips *The course will be reversed for the finals, run-offs, Best of Breed, Best in Field *The Field Committee reserves the right to alter the course plan as required by weather and/or field conditions on the day of the trial *Participants should provide their own shade, water and food *There will be a \$5 fine for any hound loose on the field during another hounds' course and for participants not cleaning up after their hounds

COURSE PLAN, SATURDAY: 865 yards, reversed for final courses, runoffs, BOB & BIF

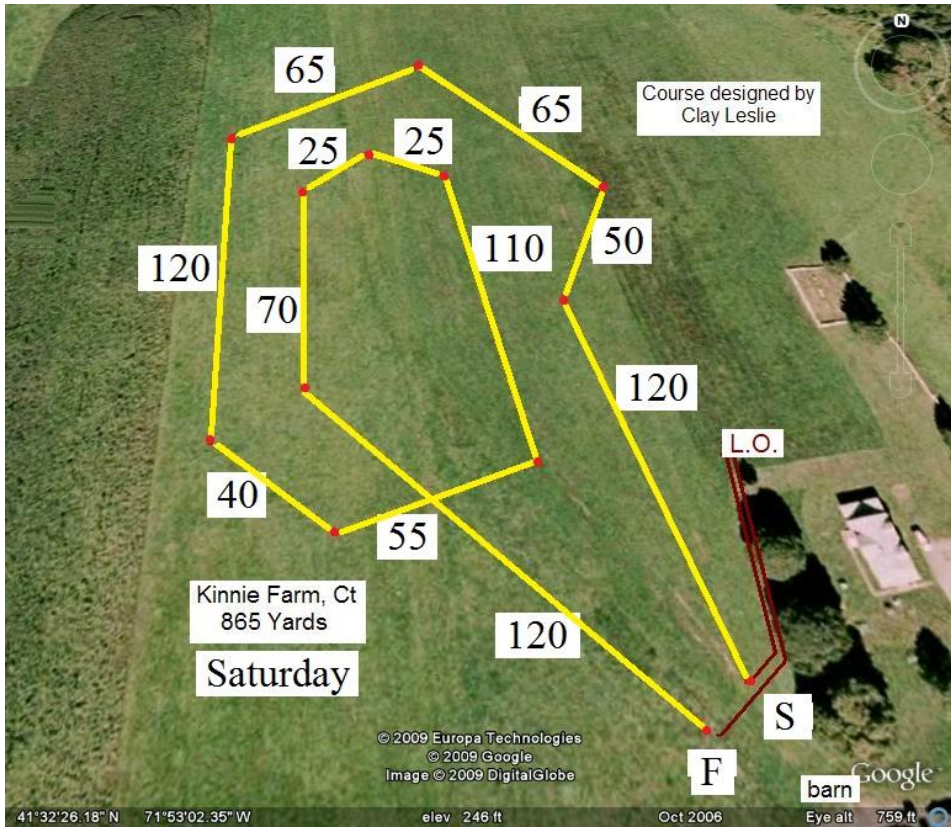

PLAN, SUNDAY: 770 yards, reversed for final courses, runoffs, BOB & BIF

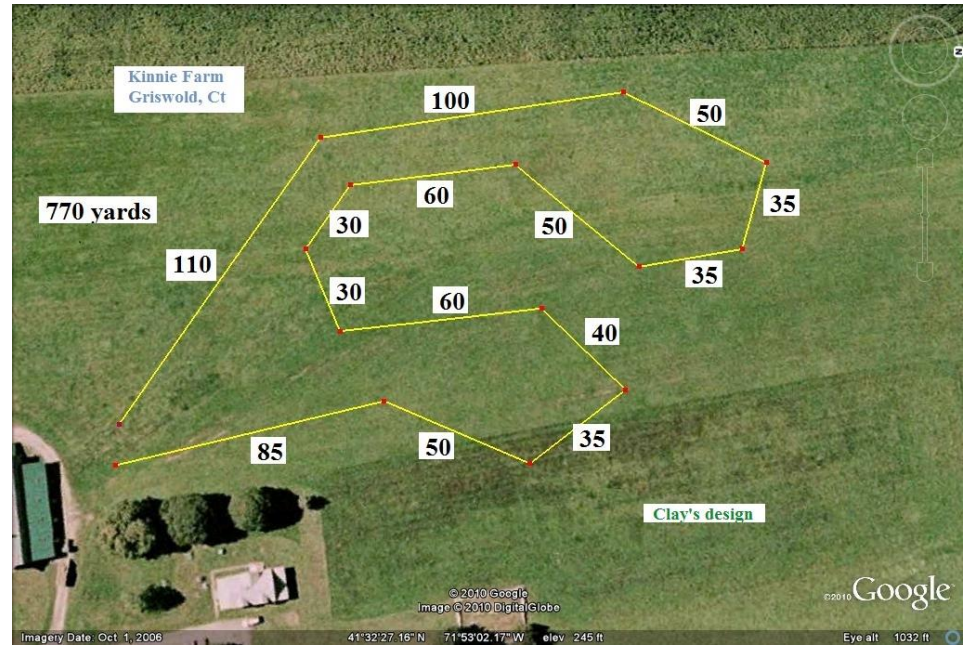

ACCOMMODATIONS

THIS IS COLUMBUS DAY WEEKEND – MAKE RESERVATIONS SOON !!!

Oakdell Motel	93 Hartford Turnpike, Waterford, CT	860-442-9446
Motel 6	269 Flanders Rd, Niantic, CT	860-739-6991
	*** (1 pet only per room) ***	
Red Roof Inn	707 Colman St, New London, CT	860-444-0001
Rodeway Inn	211 Parkway North, Waterford	860-442-7227
Econolodge Inn	251 Greenmanville Ave, Mystic, CT	860-536-9666
	\$10 per night for pets	

There will be Overnight RV Parking at the field - no hookups.

Contact Sue Ann Leslie: sueanclay.les@snet.net

Whether or not you are a GONE member, please consider volunteering at this trial weekend.

If you have **experience** and are willing to work a job or want to learn a job, please fill out the form below and return it with your entry to the Field Trial Secretary.

1. I will **work** on: ___ Saturday ___ Sunday
 I will **apprentice** on: ___ Saturday ___ Sunday

Name: _____

Phone: _____

Email: _____

2. I am running dogs of these breeds on **Saturday:** _____
 I am running dogs of these breeds on **Sunday:** _____

3. Check jobs you have *experience* with and are willing to do the day of the trial.

If you are willing to **apprentice**, check jobs you would like to learn. You will be paired with a person who knows the job, and you will get one-on-one attention.

	EXPERIENCED	APPRENTICE
Lure OP	_____	_____
Hunt master	_____	_____
Roll Call	_____	_____
Paddock	_____	_____
Field Clerk	_____	_____
Field Set up	_____	_____
Field Tear Down	_____	_____

THANK YOU FOR VOLUNTEERING.

Everyone will appreciate your efforts, and the trial will run more smoothly

Whether or not you are a GONE member, please consider volunteering at this trial weekend.

If you have **experience** and are willing to work a job or want to learn a job, please fill out the form below and return it with your entry to the Field Trial Secretary.

1. I will **work** on: ___ Saturday ___ Sunday
 I will **apprentice** on: ___ Saturday ___ Sunday

Name: _____

Phone: _____

Email: _____

2. I am running dogs of these breeds on **Saturday:** _____
 I am running dogs of these breeds on **Sunday:** _____

3. Check jobs you have *experience* with and are willing to do the day of the trial.

If you are willing to **apprentice**, check jobs you would like to learn. You will be paired with a person who knows the job, and you will get one-on-one attention.

	EXPERIENCED	APPRENTICE
Lure OP	_____	_____
Hunt master	_____	_____
Roll Call	_____	_____
Paddock	_____	_____
Field Clerk	_____	_____
Field Set up	_____	_____
Field Tear Down	_____	_____

THANK YOU FOR VOLUNTEERING.

Everyone will appreciate your efforts, and the trial will run more smoothly

**OFFICIAL AMERICAN SIGHTHOUND FIELD ASSOCIATION ENTRY FORM
GAZEHOUNDS OF NEW ENGLAND**

SATURDAY, OCTOBER 10, 2015

Amy Mero, Field Trial Secretary
1181 Pleasant St.
Brockton, MA 02301

Make Checks payable to: **GONE**

Early entries: \$22.00 first dog; \$15.00 additional dogs. Day of Trial Entry fee: \$25.00

EARLY ENTRIES CLOSE 6 PM, WEDNESDAY, OCTOBER 7, 2015

Fee Paid _____ The Field Secretary cannot accept conditional, unsigned, incomplete or unpaid entries; please check your completed entry carefully.

Breed:		Call Name:	
Registered Name of Hound:			
Stake: <input type="checkbox"/> Open <input type="checkbox"/> FCH <input type="checkbox"/> Veteran <input type="checkbox"/> Single <input type="checkbox"/> Limited		Additional Stakes <input type="checkbox"/> Kennel <input type="checkbox"/> Breeder <input type="checkbox"/> Bench	
Registration Number: Please write in registering body before the number			
<input type="checkbox"/> If possible, please separate my hounds	Date of Birth:	Sex: <input type="checkbox"/> Dog <input type="checkbox"/> Bitch	
Name of actual owner(s):			
Address:		Phone:	
City:		State:	Zip:
E-mail (Optional)		(Optional) Region of Residence:	
<input type="checkbox"/> Check if this is the first ASFA trial for this hound. Attach a Hound Certification or waiver if entered in Open, Veterans, Limited. <input type="checkbox"/> Check if this is a first-time entry, a copy of the official Registration of this hound must accompany this entry unless NGA.			
<input type="checkbox"/> Check if any information has changed since the last ASFA trial entry. Regarding _____			
<input type="checkbox"/> Check if this hound has been dismissed within the last 6 trials entered. Must be marked in order to qualify for a "clean" trial requirement.			

I CERTIFY that I am the actual owner of this dog, or that I am the duly authorized agent of the actual owner whose name I have entered above. In consideration of the acceptance of this entry and the opportunity to have this dog judged and to win prize money, ribbons, or trophies, I (we) agree to abide by the rules and regulations of the American Sighthound Field Association in effect at the time of this lure field trial, and by any additional rules and regulations appearing in the premium list for this lure field trial. I (we) agree that the club holding this lure field trial has the right to refuse this entry for cause, which the club shall deem to be sufficient. I (we) agree to hold this club, its members, directors, governors, officers, agents or other functionaries, any employees of the aforementioned parties and the owner(s) of the trial premises or grounds harmless from any claim for loss or injury which may be alleged to have been caused directly or indirectly to any person or thing by the act of this dog while in or upon the lure field trial premises or grounds or near any entrance thereto and I (we) personally assume all responsibility and liability for any such claim, and I (we) further agree to hold the aforementioned parties harmless from any claim loss of this dog by disappearance, theft damage or injury be caused or alleged to be caused by the negligence of the club or any of the aforementioned parties or by the negligence of any person or any other cause or causes. I (we) certify and represent that the dog entered is not a hazard to person or other dogs. This entry is submitted for acceptance of the forgoing representations and agreements.

SIGNATURE of owner or his agent
duly authorized to make this entry _____

**OFFICIAL AMERICAN SIGHTHOUND FIELD ASSOCIATION ENTRY FORM
GAZEHOUNDS OF NEW ENGLAND**

SUNDAY, OCTOBER 11, 2015

Amy Mero, Field Trial Secretary
1181 Pleasant St.
Brockton, MA 02301

Make Checks payable to: **GONE**

Early entries: \$22.00 first dog; \$15.00 additional dogs. Day of Trial Entry fee: \$25.00

EARLY ENTRIES CLOSE 6 PM, WEDNESDAY, OCTOBER 7, 2015

Fee Paid _____ The Field Secretary cannot accept conditional, unsigned, incomplete or unpaid entries; please check your completed entry carefully.

Breed:		Call Name:	
Registered Name of Hound:			
Stake: <input type="checkbox"/> Open <input type="checkbox"/> FCH <input type="checkbox"/> Veteran <input type="checkbox"/> Single <input type="checkbox"/> Limited		Additional Stakes <input type="checkbox"/> Kennel <input type="checkbox"/> Breeder <input type="checkbox"/> Bench	
Registration Number: Please write in registering body before the number			
<input type="checkbox"/> If possible, please separate my hounds	Date of Birth:	Sex: <input type="checkbox"/> Dog <input type="checkbox"/> Bitch	
Name of actual owner(s):			
Address:		Phone:	
City:		State:	Zip:
E-mail (Optional)		(Optional) Region of Residence:	
<input type="checkbox"/> Check if this is the first ASFA trial for this hound. Attach a Hound Certification or waiver if entered in Open, Veterans, Limited. <input type="checkbox"/> Check if this is a first-time entry, a copy of the official Registration of this hound must accompany this entry unless NGA.			
<input type="checkbox"/> Check if any information has changed since the last ASFA trial entry. Regarding _____			
<input type="checkbox"/> Check if this hound has been dismissed within the last 6 trials entered. Must be marked in order to qualify for a "clean" trial requirement.			

I CERTIFY that I am the actual owner of this dog, or that I am the duly authorized agent of the actual owner whose name I have entered above. In consideration of the acceptance of this entry and the opportunity to have this dog judged and to win prize money, ribbons, or trophies, I (we) agree to abide by the rules and regulations of the American Sighthound Field Association in effect at the time of this lure field trial, and by any additional rules and regulations appearing in the premium list for this lure field trial. I (we) agree that the club holding this lure field trial has the right to refuse this entry for cause, which the club shall deem to be sufficient. I (we) agree to hold this club, its members, directors, governors, officers, agents or other functionaries, any employees of the aforementioned parties and the owner(s) of the trial premises or grounds harmless from any claim for loss or injury which may be alleged to have been caused directly or indirectly to any person or thing by the act of this dog while in or upon the lure field trial premises or grounds or near any entrance thereto and I (we) personally assume all responsibility and liability for any such claim, and I (we) further agree to hold the aforementioned parties harmless from any claim loss of this dog by disappearance, theft damage or injury be caused or alleged to be caused by the negligence of the club or any of the aforementioned parties or by the negligence of any person or any other cause or causes. I (we) certify and represent that the dog entered is not a hazard to person or other dogs. This entry is submitted for acceptance of the forgoing representations and agreements.

SIGNATURE of owner or his agent
duly authorized to make this entry _____

**AMERICAN SIGHTHOUND FIELD ASSOCIATION
HOUND CERTIFICATION**

Rule effective October 1, 1994: Ch. V, Sec. 4 (a) OPEN STAKE: *To be eligible to enter the open stake, a hound must have been certified by a licensed judge within the year preceding the closing date for the entry or have previously competed in the Open Stake.* This eligibility requirement also applies to a hound entered in the Limited or Veteran Stake, which has not competed in Open previously. Please complete this portion of this form and attach it to the entry form for the hound's first entry, including an entry for a Fun Trial.

Registered Name of Hound: _____

Registration Number: _____ Breed: _____

Registered Owner's Name: _____

I hereby certify that on (date) _____, the above named hound completed a lure course of at least 500 yards, running with another hound of the same breed (or another breed with a similar running style). During the course the above named hound showed no inclination to interfere with the other hound. I further certify that I am a licensed judge for the ASFA.

Name of Licensed Judge: _____

Signature: _____ Date: _____

I hereby certify that the hound running in the certification course is the hound identified above and that information provided on this form is true and correct.

Signature: _____ Date: _____

Owner or Authorized Agent of Hound

This certification form must be attached to the entry form the first time this hound is entered in an open, limited, or veteran stake. Any hound entered in open, limited, or veteran (as a first time entered hound), which has not been certified, shall be declared ineligible by the records coordinator and shall forfeit any points and placements awarded.

PLEASE RETAIN A COPY FOR YOUR RECORDS.

**AMERICAN SIGHTHOUND FIELD ASSOCIATION
HOUND CERTIFICATION WAIVER**

Waiver of Requirement: *This requirement will be waived for a hound that has earned a lure coursing or racing title from another recognized organization, if such title requires competition, and if a waiver for such title has been approved by the ASFA, or a CKC Hound Certification Form.* If your hound qualifies for a waiver, complete this portion of this form and attach it to your entry form. Proof of waivers must accompany this certification form.

Registered Name of Hound: _____

Registration Number: _____ Breed: _____

Registered Owner's Name: _____

CKC: FCH FCHX **CWA:** ARX TRP SRA DPC

AKC: QC SC FC **LGRA:** GRC **NAWRA:** RCH SR

WRA: CR WRCH **NOTRA:** ORC OTR SORC SOR

Hound Certification previously submitted.

I hereby certify that the hound identified above has completed the requirements for the title indicated above (or that the required Certification was previously submitted) and that the information provided on this form is true and correct.

Signature: _____ Date: _____

Owner or Authorized Agent of Hound

**AMERICAN SIGHTHOUND FIELD ASSOCIATION
HOUND CERTIFICATION**

Rule effective October 1, 1994: Ch. V, Sec. 4 (a) OPEN STAKE: *To be eligible to enter the open stake, a hound must have been certified by a licensed judge within the year preceding the closing date for the entry or have previously competed in the Open Stake.* This eligibility requirement also applies to a hound entered in the Limited or Veteran Stake, which has not competed in Open previously. Please complete this portion of this form and attach it to the entry form for the hound's first entry, including an entry for a Fun Trial.

Registered Name of Hound: _____

Registration Number: _____ Breed: _____

Registered Owner's Name: _____

I hereby certify that on (date) _____, the above named hound completed a lure course of at least 500 yards, running with another hound of the same breed (or another breed with a similar running style). During the course the above named hound showed no inclination to interfere with the other hound. I further certify that I am a licensed judge for the ASFA.

Name of Licensed Judge: _____

Signature: _____ Date: _____

I hereby certify that the hound running in the certification course is the hound identified above and that information provided on this form is true and correct.

Signature: _____ Date: _____

Owner or Authorized Agent of Hound

This certification form must be attached to the entry form the first time this hound is entered in an open, limited, or veteran stake. Any hound entered in open, limited, or veteran (as a first time entered hound), which has not been certified, shall be declared ineligible by the records coordinator and shall forfeit any points and placements awarded.

PLEASE RETAIN A COPY FOR YOUR RECORDS.

**AMERICAN SIGHTHOUND FIELD ASSOCIATION
HOUND CERTIFICATION WAIVER**

Waiver of Requirement: *This requirement will be waived for a hound that has earned a lure coursing or racing title from another recognized organization, if such title requires competition, and if a waiver for such title has been approved by the ASFA, or a CKC Hound Certification Form.* If your hound qualifies for a waiver, complete this portion of this form and attach it to your entry form. Proof of waivers must accompany this certification form.

Registered Name of Hound: _____

Registration Number: _____ Breed: _____

Registered Owner's Name: _____

CKC: FCH FCHX **CWA:** ARX TRP SRA DPC

AKC: QC SC FC **LGRA:** GRC **NAWRA:** RCH SR

WRA: CR WRCH **NOTRA:** ORC OTR SORC SOR

Hound Certification previously submitted.

I hereby certify that the hound identified above has completed the requirements for the title indicated above (or that the required Certification was previously submitted) and that the information provided on this form is true and correct.

Signature: _____ Date: _____

Owner or Authorized Agent of Hound