

## ATTENTION SENIOR CITIZEN SIGHTHOUNDS

(Non-ASFA Event)

Do you remember when... you tore up the field with style, grace, and vigor??  
Back when these 'pups' were nothing more than a glimmer in their sire's eyes...  
But now your ol' legs just can't keep up with your heart...  
HCA has just the thing for you.. better than viagra...  
Come out on Sunday and strut your stuff.  
Show them youngin's how to do it right.  
HCA is having their annual Mary Ruud Memorial Veterans Run.

Any veteran may enter, who is not already entered in **SATURDAY'S** Trial. Each vet will run the course once and alone. Each vet will receive a Senior citizen discount; 1 point will be added to their score for every year over the vet age.

**We will have special forms at the trial, cost is \$8.00**  
Please give to the FTS with payment before the end of Prelims.



Scott Hurlbert - FTS  
4308 Troup Ave  
Kansas City, KS 66102

## PREMIUM LIST HEARTLAND COURSING ASSOCIATION

**Early Entries close Wednesday, May 22, 2019, 7 pm at the FTS House.**  
**Day of Trial Entries closes 30 minutes before Roll Call, at the FTS Tent.**

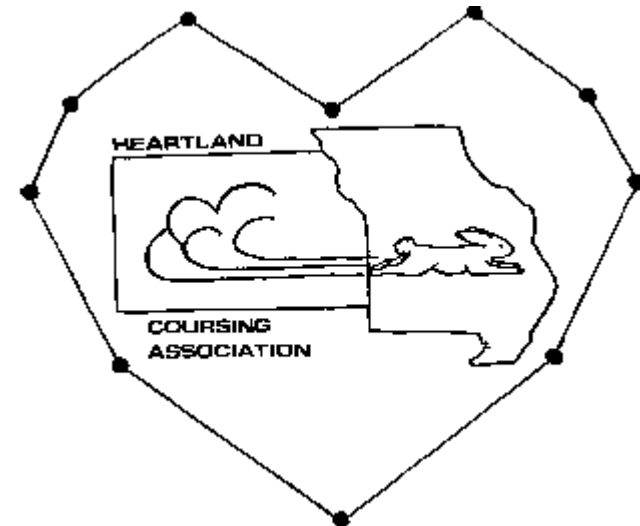

### REGION 5

**ASFA Sanctioned All Breed Lure Field Trial**

**Saturday, May 25, 2019**

**Sunday May 26, 2019**

**EARLY ENTRY FEE:**

**Saturday \$17 for 1<sup>st</sup> Hound, \$14 for 2 or more  
Hounds – Same Household**

**DAY OF TRIAL ENTRY FEE: \$25 per Hound**

**LCI ENTRIES ARE LIMITED TO 15 PER DAY**

**CLINTON STATE PARK**

**LAWRENCE, KANSAS**

**By courtesy of the KS Department of Wildlife & Parks**

**GPS: N38 56.516 W095 21.263**

Permission has been granted by the American Sighthound Field Association for the holding of this event under ASFA Rules & Regulations

**Audrey Silverstein**, Chairman, ASFA Scheduling Committee

### HCA OFFICERS

President – Russ Jacobs, Vice-President – Len Smith  
 Secretary – Vickie Jacobs, Treasurer – Scott Hurlbert,  
 Board – Sandy Weaver, Vickie Smith, Carol Lear

### JUDGES & ASSIGNMENTS

Jack Downing, Chandler, TX  
 Kent Standerford, Omaha, NE  
 Scott Hurlbert, Kansas City, KS  
 Russ Jacobs, Tecumseh, KS

Saturday Judge Assignments																			
SA	A	AZ	BA	B	CE	G	IB	IG	IW	P	RR	S	SD	SL	SW	W	SNG	LTD	LCI
JD	X	X	X	X	X	X	X	X	X	X	X	X	X	X	X	X	X	X	X
RJ							X	X	X	X	X	X				X			X
KS	X	X	X	X	X	X							X	X	X		X	X	

Provisional = \*                      Single Judge = S

Sunday Judge Assignments																		
SU	A	AZ	BA	B	CE	G	IB	IG	IW	P	R	R	S	S	S	SN	LT	LCI
J																		
D	X	X	X	X	X	X	X	X	X	X	X	X					X	
S																		X
H	X	X	X										X	X	X	X	X	X
K																		X
S				X	X	X	X	X	X	X	X	X	X	X	X	X	X	X

### TRIAL COMMITTEE

Trial Chairman – Vickie Jacobs, 785-379-5430, [HCA\\_FTC@heartlandcoursing.com](mailto:HCA_FTC@heartlandcoursing.com)  
 Trial Secretary – Scott Hurlbert, 913-907-5361, [HCA\\_FTS@heartlandcoursing.com](mailto:HCA_FTS@heartlandcoursing.com)

Lure Operators – Josie Haumont, Kent Standerford, Bob Meyer, Scott Hurlbert, Russ Jacobs, Jack Downing

### RIBBONS & TROPHIES

Ribbons will be awarded for all placements 1<sup>st</sup> through NBQ. Rosette will be awarded for Best of Breed and High Scoring Single. Trophies will be awarded by club donations.

First Place -Blue, Second Place – Red, Third Place –Yellow, Fourth Place –White, NBQ -Green  
 High Scoring Single - Navy and Gold, Best of Breed - Purple and Gold

### TRIAL INFORMATION

Trial Hours – 7:30 am until completion.

Roll Call – 8:30 am – No Exceptions or Excuses.

There will be a verbal roll call, if you are NOT PRESENT before the conclusion of roll call, you will be considered **ABSENT AT ROLL CALL!**

Entry Fee will not be refunded when absent.

Entries will not be acknowledged by mail or email

**All hounds entering Open, Veteran, or Limited stakes for the first time MUST include a completed ASFA certification form or waiver form and a copy of the hound's registration certificate (registration is not required for NGA Greyhounds ONLY; certification or waiver is not required for Singles stake entries ONLY).**

### ELIGIBLE BREEDS & REGISTRY

Only purebred Afghan Hounds, Azawakhs, Basenjis, Borzoi, Cirneco dell'Etna, Greyhounds, Ibizan Hounds, Irish Wolfhounds, Italian Greyhounds, Pharaoh Hounds, Rhodesian Ridgebacks, Salukis, Scottish Deerhounds, Silken Windhounds, Sloughis, Whippets may be entered in the regular stakes. Limited breeds may be entered in the Limited Stake or the Singles Stake. Limited breeds currently include purebred Chart Polski, Galgo Español, Magyar Agar, Peruvian Inca Orchid, Portuguese Podengo (Pequeno), Portuguese Podengo (Medio & Grande), and must be individually registered with the appropriate registry.

All entries shall be individually registered with the AKC (including ILP & PAL), the NGA, the UKC, the FCI, an ASFA-recognized foreign or ASFA Board approved registry, or possess a CRN from the SPDBS. A photocopy of acceptable registry must be submitted with each hound's first ASFA field trial entry; this requirement is waived for hounds registered with the NGA.

**Lure Courser Instinct:** Open to all breeds of an age of 1 year or more. All entries shall be individually registered with the AKC (including ILP & PAL), the UKC, the FCI, a ASFA-recognized foreign or ASFA Board approved registry, or possess a CRN from the SPDBS. A photocopy of acceptable registry must be submitted with each dog's first ASFA field trial entry. Neutered and spayed dogs without a recognized registry number may obtain an ASFA ID number for a \$10 registration fee at time of entry.

### STAKES OFFERED

**Open:** Any eligible sighthound that has met certification requirements, excluding ASFA Field Champions of record.

**Field Champion:** Any ASFA Field Champion.

**Veteran:** Any eligible sighthound that has met certification requirements whose age is at least six years, except Irish Wolfhounds whose age shall be at least five years, and Afghans, Rhodesian Ridgebacks, Salukis and Whippets whose age shall be at least seven years. Points go toward V-Fch or V-LCM titles.

**Singles:** Any eligible sighthound including those disqualified to run in other stakes. Not eligible for Best of Breed or Best in Field. Hounds are eligible to earn TCP (Title of Coursing Proficiency) and CPX (Coursing Proficiency Excellent) titles from the Singles stake. Limited breeds are not eligible for these titles.

**Limited:** Any eligible sighthound of a Limited stake breed that has met certification requirements. Not eligible for Best of Breed or Best in Field.

**Lure Coursing Instinct:** Any hound of 1 year of age, registered with ASFA, AKC, CKC FSS, PAL or Canine Partner registrations are accepted. Entries will be limited to 15 hounds.

**Best in Field will NOT be offered.**

- All entries must be one year of age or older on the day of the trial.
- Stakes will be split if 20 or more hounds of the same breed are present, in any one stake, after inspection at the time of the draw.
- All hounds will run twice, in trios if possible, or braces, unless excused, dismissed or disqualified.
- Money will **only** be refunded for Bitches in season, lame hounds, or hounds with breed disqualifications.
- Each hound will be inspected for lameness, breed disqualifications, and bitches in season.
- Monorchid, spayed and neutered hounds without breed disqualifications may be entered.
- Hounds with breed disqualifications are not eligible to enter except in the Single Stake.
- Hounds not present at time of roll call will be scratched.
- Muzzles are not required, but it is the responsibility of the owner to determine if the hound should be muzzled.
- Dogs may not be tied or staked out. There will be a \$5 penalty fee for any hound loose on the field, other than those running the course in progress.
- Lure coursing blankets may be provided by the club.
- A battery powered continuous loop machine will be used. Backup equipment is available.
- The Lure will consist of white plastic bags.
- The course will be reversed for finals.
- There is available water, shade & restroom facilities at the site.
- HCA reserves the right to alter the course plans due to weather and/or field conditions.
- Incomplete, unsigned, conditional, or late entries WILL NOT be accepted.

**\*\*THERE WILL BE A \$25 RETURN CHECK CHARGE\*\***

**Don't forget, we will have HCA T-Shirts, Sweatshirts, Ball Caps, and Lapel Pins for sale.**

**Lunch will be provided pop and water will also be available for purchase.**

**There will be a Judges Dinner SATURDAY Night - Details at the trial.**

**For Emergency Vet Service, Trial Committee will have phone number and directions at the FTS Tent.**

**Hound certification runs & practices will be offered after the completion of the trial on Saturday.**

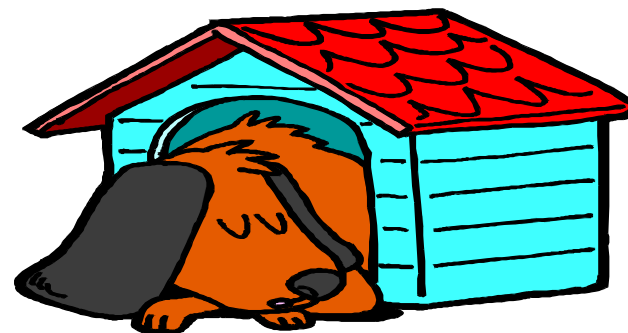

**Places to rest you & your dogs...**

Econolodge Univerity, Lawrence	785.841.8410
Quality Inn, Lawrence	785.842.5100
Best Western, Lawrence	785.843.9100
Motel 6, Lawrence	785.749.4040
EconoLodge, Topeka	785.267.1681
Best Western, Topeka	785.272.9550
Super 8, Desota	913.583.3880
Days Inn, Lawrence	785.841.6500
RV/Tent Camping, Clinton State Park	785.842.8562

or contact Vickie Jacobs, 785-379-5430, [vickiejacobs47@gmail.com](mailto:vickiejacobs47@gmail.com)

**\*\* Please double check their pet policies \*\***

**\*\*\* This is a college & race town, make reservations EARLY \*\*\***  
 Check out [WWW.Heartlandcoursing.com](http://WWW.Heartlandcoursing.com) to find out what is happening with HCA!!

Check out [WWW.ASFA.org](http://WWW.ASFA.org) for the latest Rulebook, Policies, Contacts, Clubs, Trial Schedules, Trial Results and MORE!!



## DIRECTIONS TO THE FIELD

**From the Kansas City Area** – I-35 to I-435 West to Highway 10 to Lawrence. Take Hwy 10 to Clinton Parkway on the West side of Lawrence. Turn Left, stay on Clinton Parkway until it dead-ends. Turn Right. Stay on this road to Clinton State Park entrance – 2<sup>nd</sup> left. Turn left into the park, it is before the RV Storage.

**For I-70 Drivers** – Take I-70 (East from Topeka, West from Kansas City), exit at Lecompton, turn South, this is Highway 10. Take this to the Clinton Parkway Exit, at the stop sign, turn right. At the next stop sign, turn right again, then take your 2<sup>nd</sup> left into Clinton State Park.

**In the Park** – Once in the park, go through the Permit Station, have your \$\$\$ ready, (you only need a 1 day pass, as they are good til 2 pm the following day). Get back on the main park road, Take the 2<sup>nd</sup> left, this is a horseshoe drive, follow it, and you will find us. Watch for the Yellow ASFA signs.

\*This is a state park, they require permits. If you have a permit from any other state park, you might be able to get a discount – be sure to check!!



**Please separate the entries before submitting to FTS.**

**HCA reserves the right to alter the course as required by weather and/or field conditions on the day of the trial. The course will be reversed for finals and again for run-offs or at the discretion of the judges.**

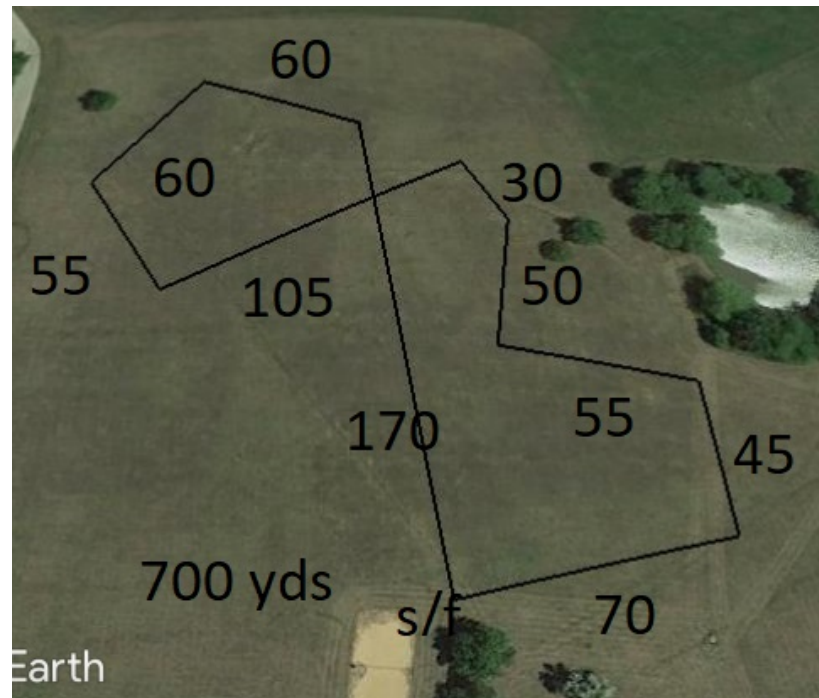

Saturday – 700 yds

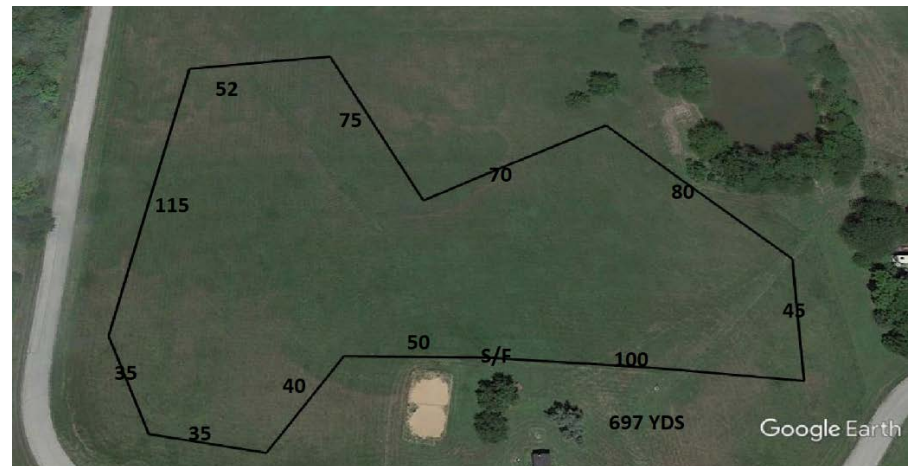

Sunday – 697 yds

## **Lure Coursing Instinct**

Open to all breeds of an age of 1 year or more. All entries shall be individually registered with the AKC (including ILP & PAL), the UKC, the FCI, a ASFA-recognized foreign or ASFA Board approved registry, or possess a CRN from the SPDBS. A photocopy of acceptable registry must be submitted with each dog's first ASFA field trial entry. Neutered and spayed dogs without a recognized registry number may obtain an ASFA ID number for a \$10 registration fee at time of entry.

This stake will be limited to a total of 15 entries per day.

Size S is for dogs shorter than 18 inches at the withers and/or brachycephalic ("flat-faced") dogs.

Size L is for all dogs over 18 inches at the withers.

Size S will run 50% of the course as laid out in this premium up to a maximum of 400 yards. All other sizes will run the full course length.

**AMERICAN SIGHTHOUND FIELD ASSOCIATION  
HOUND CERTIFICATION**

**Rule effective October 1, 1994: Ch. V, Sec. 4 (a) OPEN STAKE:** *To be eligible to enter the open stake, a hound must have been certified by a licensed judge within the year preceding the closing date for the entry or have previously competed in the Open Stake.* This eligibility requirement also applies to a hound entered in the Limited or Veteran Stake, which has not competed in Open previously. Please complete this portion of this form and attach it to the entry form for the hound's first entry, including an entry for a Fun Trial.

Registered Name of Hound: \_\_\_\_\_

Registration Number: \_\_\_\_\_ Breed: \_\_\_\_\_

Registered Owner's Name: \_\_\_\_\_

I hereby certify that on (date) \_\_\_\_\_, the above named hound completed a lure course of at least 500 yards, running with another hound of the same breed (or another breed with a similar running style). During the course the above named hound showed no inclination to interfere with the other hound. I further certify that I am a licensed judge for the ASFA.

Name of Licensed Judge: \_\_\_\_\_

Signature: \_\_\_\_\_ Date: \_\_\_\_\_

I hereby certify that the hound running in the certification course is the hound identified above and that information provided on this form is true and correct.

Signature: \_\_\_\_\_ Date: \_\_\_\_\_

Owner or Authorized Agent of Hound

This certification form must be attached to the entry form the first time this hound is entered in an open, limited, or veteran stake. Any hound entered in open, limited, or veteran (as a first time entered hound), which has not been certified, shall be declared ineligible by the records coordinator and shall forfeit any points and placements awarded.

**PLEASE RETAIN A COPY FOR YOUR RECORDS.**

**AMERICAN SIGHTHOUND FIELD ASSOCIATION  
HOUND CERTIFICATION WAIVER**

**Waiver of Requirement:** *This requirement will be waived for a hound that has earned a lure coursing title from another recognized organization, if such title requires competition, and if a waiver for such title has been approved by the ASFA, or a CKC Hound Certification Form.* If your hound qualifies for a waiver, complete this portion of this form and attach it to your entry form. Proof of waivers must accompany this certification form.

Registered Name of Hound: \_\_\_\_\_

Registration Number: \_\_\_\_\_ Breed: \_\_\_\_\_

Registered Owner's Name: \_\_\_\_\_

**CKC:** FCH FCHX

**AKC:** QC SC FC

Hound Certification previously submitted.

I hereby certify that the hound identified above has completed the requirements for the title indicated above (or that the required Certification was previously submitted) and that the information provided on this form is true and correct.

Signature: \_\_\_\_\_ Date: \_\_\_\_\_

Owner or Authorized Agent of Hound

**AMERICAN SIGHTHOUND FIELD ASSOCIATION  
HOUND CERTIFICATION**

**Rule effective October 1, 1994: Ch. V, Sec. 4 (a) OPEN STAKE:** *To be eligible to enter the open stake, a hound must have been certified by a licensed judge within the year preceding the closing date for the entry or have previously competed in the Open Stake.* This eligibility requirement also applies to a hound entered in the Limited or Veteran Stake, which has not competed in Open previously. Please complete this portion of this form and attach it to the entry form for the hound's first entry, including an entry for a Fun Trial.

Registered Name of Hound: \_\_\_\_\_

Registration Number: \_\_\_\_\_ Breed: \_\_\_\_\_

Registered Owner's Name: \_\_\_\_\_

I hereby certify that on (date) \_\_\_\_\_, the above named hound completed a lure course of at least 500 yards, running with another hound of the same breed (or another breed with a similar running style). During the course the above named hound showed no inclination to interfere with the other hound. I further certify that I am a licensed judge for the ASFA.

Name of Licensed Judge: \_\_\_\_\_

Signature: \_\_\_\_\_ Date: \_\_\_\_\_

I hereby certify that the hound running in the certification course is the hound identified above and that information provided on this form is true and correct.

Signature: \_\_\_\_\_ Date: \_\_\_\_\_

Owner or Authorized Agent of Hound

This certification form must be attached to the entry form the first time this hound is entered in an open, limited, or veteran stake. Any hound entered in open, limited, or veteran (as a first time entered hound), which has not been certified, shall be declared ineligible by the records coordinator and shall forfeit any points and placements awarded.

**PLEASE RETAIN A COPY FOR YOUR RECORDS.**

**AMERICAN SIGHTHOUND FIELD ASSOCIATION  
HOUND CERTIFICATION WAIVER**

**Waiver of Requirement:** *This requirement will be waived for a hound that has earned a lure coursing title from another recognized organization, if such title requires competition, and if a waiver for such title has been approved by the ASFA, or a CKC Hound Certification Form.* If your hound qualifies for a waiver, complete this portion of this form and attach it to your entry form. Proof of waivers must accompany this certification form.

Registered Name of Hound: \_\_\_\_\_

Registration Number: \_\_\_\_\_ Breed: \_\_\_\_\_

Registered Owner's Name: \_\_\_\_\_

**CKC:** FCH FCHX

**AKC:** QC SC FC

Hound Certification previously submitted.

I hereby certify that the hound identified above has completed the requirements for the title indicated above (or that the required Certification was previously submitted) and that the information provided on this form is true and correct.

Signature: \_\_\_\_\_ Date: \_\_\_\_\_

Owner or Authorized Agent of Hound

**OFFICIAL AMERICAN SIGHTHOUND FIELD ASSOCIATION ENTRY FORM  
HEARTLAND COURSING ASSOCIATION  
SATURDAY, May 25, 2019**

Scott Hurlbert, 4308 Troup Ave, Kansas City, KS 66102, 913-907-5361  
Early Entries Close **Wed., May 22nd.** \$17 for 1<sup>st</sup>, \$14 for 2nd or more of same household. Day of Trial Entries close 30 minutes before Roll Call.

**Day of Trial Entry Fee is \$25 PER HOUND  
Make Checks payable in US funds to HCA**

Fee Paid \_\_\_\_\_ The Field Secretary cannot accept conditional, unsigned, incomplete or unpaid entries; please check your completed entry carefully.

Breed:		Call Name:	
Registered Name of Hound:			
Stake: <input type="checkbox"/> LCI-S <input type="checkbox"/> LCI-L <input type="checkbox"/> LCA-S <input type="checkbox"/> LCA-L <input type="checkbox"/> Open <input type="checkbox"/> FCH <input type="checkbox"/> Veteran <input type="checkbox"/> Single <input type="checkbox"/> Limited		Additional Stakes <input type="checkbox"/> Kennel <input type="checkbox"/> Breeder <input type="checkbox"/> Bench	
<b>Registration Number:</b> (please write in registering body before number)			
<input type="checkbox"/> If possible, please separate my hounds	Date of Birth:	Sex: <input type="checkbox"/> Dog <input type="checkbox"/> Bitch	
Name of actual owner(s):			
Address:		Phone:	
City:		State:	Zip:
E-mail (Optional)		(Optional) Region of Residence:	
Emergency Contact Name and Phone (Optional)			
<input type="checkbox"/> <b>Check if this is the first ASFA trial for this hound. Attach a Hound Certification or waiver if entered in Open, Veterans, Limited.</b> <input type="checkbox"/> <b>Check if this is a first-time entry, a copy of the official Registration of this hound must accompany this entry unless NGA.</b>			
<input type="checkbox"/> Check if any information has changed since the last ASFA trial entry. Regarding _____			
<input type="checkbox"/> Check if this hound has been dismissed within the last 6 trials entered. Must be marked in order to qualify for a "clean" trial requirement.			

I CERTIFY that I am the actual owner of this dog, or that I am the duly authorized agent of the actual owner whose name I have entered above. In consideration of the acceptance of this entry and the opportunity to have this dog judged and to win prize money, ribbons, or trophies, I (we) agree to abide by the rules and regulations of the American Sighthound Field Association in effect at the time of this lure field trial, and by any additional rules and regulations appearing in the premium list for this lure field trial. I (we) agree that the club holding this lure field trial has the right to refuse this entry for cause, which the club shall deem to be sufficient. I (we) agree to hold this club, its members, directors, governors, officers, agents or other functionaries, any employees of the aforementioned parties and the owner(s) of the trial premises or grounds harmless from any claim for loss or injury which may be alleged to have been caused directly or indirectly to any person or thing by the act of this dog while in or upon the lure field trial premises or grounds or near any entrance thereto and I (we) personally assume all responsibility and liability for any such claim, and I (we) further agree to hold the aforementioned parties harmless from any claim loss of this dog by disappearance, theft damage or injury be caused or alleged to be caused by the negligence of the club or any of the aforementioned parties or by the negligence of any person or any other cause or causes. I (we) certify and represent that the dog entered is not a hazard to person or other dogs. This entry is submitted for acceptance of the forgoing representations and agreements.

**SIGNATURE** of owner or his agent  
duly authorized to make this entry \_\_\_\_\_

**Please separate the entries before submitting to FTS.**

**OFFICIAL AMERICAN SIGHTHOUND FIELD ASSOCIATION ENTRY FORM  
HEARTLAND COURSING ASSOCIATION  
SUNDAY, May 26, 2019**

Scott Hurlbert, 4308 Troup Ave, Kansas City, KS 66102, 913-907-5361  
Early Entries Close **Wed., May 22nd.** \$17 for 1<sup>st</sup>, \$14 for 2nd or more of same household. Day of Trial Entries close 30 minutes before Roll Call.

**Day of Trial Entry Fee is \$25 PER HOUND  
Make Checks payable in US funds to HCA**

Fee Paid \_\_\_\_\_ The Field Secretary cannot accept conditional, unsigned, incomplete or unpaid entries; please check your completed entry carefully.

Breed:		Call Name:	
Registered Name of Hound:			
Stake: <input type="checkbox"/> LCI-S <input type="checkbox"/> LCI-L <input type="checkbox"/> LCA-S <input type="checkbox"/> LCA-L <input type="checkbox"/> Open <input type="checkbox"/> FCH <input type="checkbox"/> Veteran <input type="checkbox"/> Single <input type="checkbox"/> Limited		Additional Stakes <input type="checkbox"/> Kennel <input type="checkbox"/> Breeder <input type="checkbox"/> Bench	
<b>Registration Number:</b> (please write in registering body before number)			
<input type="checkbox"/> If possible, please separate my hounds	Date of Birth:	Sex: <input type="checkbox"/> Dog <input type="checkbox"/> Bitch	
Name of actual owner(s):			
Address:		Phone:	
City:		State:	Zip:
E-mail (Optional)		(Optional) Region of Residence:	
Emergency Contact Name and Phone (Optional)			
<input type="checkbox"/> <b>Check if this is the first ASFA trial for this hound. Attach a Hound Certification or waiver if entered in Open, Veterans, Limited.</b> <input type="checkbox"/> <b>Check if this is a first-time entry, a copy of the official Registration of this hound must accompany this entry unless NGA.</b>			
<input type="checkbox"/> Check if any information has changed since the last ASFA trial entry. Regarding _____			
<input type="checkbox"/> Check if this hound has been dismissed within the last 6 trials entered. Must be marked in order to qualify for a "clean" trial requirement.			

I CERTIFY that I am the actual owner of this dog, or that I am the duly authorized agent of the actual owner whose name I have entered above. In consideration of the acceptance of this entry and the opportunity to have this dog judged and to win prize money, ribbons, or trophies, I (we) agree to abide by the rules and regulations of the American Sighthound Field Association in effect at the time of this lure field trial, and by any additional rules and regulations appearing in the premium list for this lure field trial. I (we) agree that the club holding this lure field trial has the right to refuse this entry for cause, which the club shall deem to be sufficient. I (we) agree to hold this club, its members, directors, governors, officers, agents or other functionaries, any employees of the aforementioned parties and the owner(s) of the trial premises or grounds harmless from any claim for loss or injury which may be alleged to have been caused directly or indirectly to any person or thing by the act of this dog while in or upon the lure field trial premises or grounds or near any entrance thereto and I (we) personally assume all responsibility and liability for any such claim, and I (we) further agree to hold the aforementioned parties harmless from any claim loss of this dog by disappearance, theft damage or injury be caused or alleged to be caused by the negligence of the club or any of the aforementioned parties or by the negligence of any person or any other cause or causes. I (we) certify and represent that the dog entered is not a hazard to person or other dogs. This entry is submitted for acceptance of the forgoing representations and agreements.

**SIGNATURE** of owner or his agent  
duly authorized to make this entry \_\_\_\_\_

**Please separate the entries before submitting to FTS.**





