

# LOBO LURE COURSING CLUB (LLCC)

FTS: Cindy Sisson  
PO Box 909  
Mountainair, NM 87036  
[Cynthia.Sisson@gmail.com](mailto:Cynthia.Sisson@gmail.com)

HIPICO Santa Fe  
100 South Polo Drive, Santa Fe, NM 87507  
<https://www.hipicosantafe.com/>



## Direction from I-25 in New Mexico:

- Take I-25 Exit 276 (NM-599) from either the north or south
- Go northwest on NM-599 for a little over 3.1 miles to Paseo Real [56]
- Turn left on Paseo Real, continue for ~2.2 miles to South Polo Drive
- Turn right on South Polo Drive
- Follow South Polo Drive all the way through Hipico to the polo field.  
Park at the south end of the polo field

If you are staying in Santa Fe, check the GPS on your phone for directions from your location. You can go through Santa Fe using Rodeo Road which becomes Airport then becomes Paseo Real. Turn right on South Polo Dr.



EARLY ENTRIES close:  
**Thursday 3/26/2020 at 6:00 PM**  
at the FTS's address.

DAY OF TRIAL ENTRIES close:  
9:00 AM at the FTS's table on  
day-of-trial.

Certification run entries close  
at 8:30 AM, \$10 per hound.

<http://NEWMEXICO-SIGHTHOUNDS.JIGSY.COM>

## PREMIUM LIST

**REGION 3 ASFA LURE FIELD TRIAL**

**ALL ASFA SIGHTHOUND BREEDS**

**LURE CHASING INSTINCT**

**ALL BREEDS & MIXES (EXCEPT PUREBRED SIGHTHOUNDS)**

**SATURDAY MARCH 28, 2020**

**SUNDAY MARCH 29, 2020**

**HIPICO SANTA FE - POLO FIELD**

**BEST IN FIELD WILL BE OFFERED SATURDAY ONLY**

ENTRY FEES: Early Entries: \$20 first dog/entry/day, \$15 additional dogs  
from same owner, entered in same event each day

Day-of-Trial Entries: **\$35** per dog, per entry, per day

Certification runs: \$10; Practice runs: \$5, as time/weather permits

Make checks payable to: LLCC

*Permission has been granted by the American Sighthound Field Association for  
the holding of this event under ASFA Rules and Regulations.*

*Audrey Silverstein, Chairperson, ASFA Scheduling Committee*

Go to [www.ASFA.org](http://www.ASFA.org) for online Rulebook, Policies, Contacts, Clubs, Trial  
Schedules, Trial Results & much more.

## Lobo Lure Coursing Officers:

President Phil Fullam Secretary Kathy Richter-Sand  
Vice President Sandye Abbate Treasurer Elissa Thompson

Board of Directors: David Abbate, Kathy Richter-Sand, Gale Lovato

LLCC ASFA Delegate: Leonore Abordo; ASFA Region 3 Director: Dan Heidel

## JUDGES AND THEIR ASSIGNMENTS:

Leonore Abordo Sandia Park, NM Tom Golcher Peyton, CO  
Phil Fullam Rio Rancho, NM Heather Minnich Hudson, WY

**SATURDAY** S = Single Judge \* = Provisional Judge

Judge	A	Az	Ba	B	C	G	Ib	IG	P	R	S	SD	SI	SW	W	Sgl	Ltd	LCI
Leo																X	X	X
Phil				X	X	X	X	X	X	X	X	X	X					
Tom	X	X	X			X	X	X	X	X	X	X	X	X	X			
Heather	X	X	X	X	X									X	X	X	X	X

**SUNDAY** S = Single Judge \* = Provisional Judge

Judge	A	Az	Ba	B	C	G	Ib	IG	P	R	S	SD	SI	SW	W	Sgl	Ltd	LCI
Leo										X	X	X	X	X	X	X	X	X
Tom						S	S	S	S	X	X	X				X	X	X
Heather	S	S	S	S	S								X	X	X			

**Field Trial Secretary** Cindy Sisson [Cynthia.Sisson@gmail.com](mailto:Cynthia.Sisson@gmail.com)  
PO Box 909 Mountainair, NM 87036 (318) 518-8649 (cell)

**Field Trial Chairman** Sandye Abatte [SandyeAbbate71@gmail.com](mailto:SandyeAbbate71@gmail.com)

**Field Clerk** Elissa Thompson [Elissa@SWCP.com](mailto:Elissa@SWCP.com)

**Lure Operators** Leonore Abordo, Phil Fullam, Ross Jones, Tom Golcher, Heather Minnich,

**Huntmasters** Kathy Richter-Sand, Gale Lovato, Beth Anne Gordon, Sandye Abbate

**Paddock Masters** Pamela Larson Mohn, George Lovato

**Equipment** David Abbate, Bob Richter-Sand, Ross Jones, George Lovato

## RIBBONS:

1<sup>st</sup>·Blue; 2<sup>nd</sup>·Red; 3<sup>rd</sup>·Yellow; 4<sup>th</sup>·White, NBQ · Green;

BOB·Purple & Gold Rosette High Score Single·Navy & Gold Rosette

BIF (offered Saturday only) Red, White, & Blue Rosette

**TRIAL HOURS:** From 8:00 AM until after ribbons are awarded

**Day-of-event certification entries close at 8:30 AM: Owners are responsible for supplying a dog of similar running style.**

**CERTIFICATION ROLL CALL begins at 8:35 AM**

**TRIAL ENTRIES CLOSE AT 9:00 AM followed by ROLL CALL**

## ELIGIBLE BREEDS & REGISTRY FOR THE TRIALS

Only purebred Afghan Hounds, Azawakhs, Basenjis, Borzoi, Cirneco dell'Etna, Greyhounds, Ibizan Hounds, Irish Wolfhounds, Italian Greyhounds, Pharaoh Hounds, Rhodesian Ridgebacks, Salukis, Scottish Deerhounds, Sloughis, Silken Windhounds and Whippets may be entered in the regular stakes.

Limited breeds may be entered in the Limited Stake or the Singles Stake. Limited breeds currently include purebred Chart Polski, Galgo Español, Magyar Agar, Peruvian Inca Orchid, Portuguese Podengo (Pequeno), Portuguese Podengo (Medio & Grande), and must be individually registered with the appropriate registry.

All entries shall be individually registered with the AKC (ILP/PAL included), the NGA, the UKC, the FCI, an ASFA-recognized foreign or ASFA Board approved registry, or possess a CRN from the SPDBS. A photocopy of acceptable registry must be submitted with each hound's first ASFA field trial entry; this requirement is waived for hounds registered with the NGA.

## REGULAR STAKES OFFERED

**OPEN STAKE:** Any eligible sighthound that has met certification requirements, excluding ASFA Field Champions of record.

**FIELD CHAMPION STAKE:** Any ASFA Field Champion.

**VETERAN STAKE:** Any eligible hound whose age is at least six years and has met certification requirements, except Irish Wolfhounds whose age shall be at least five years, and Afghan Hounds, Rhodesian Ridgebacks, Salukis, and Whippets whose age shall be at least seven years. Points go toward V-FCh or V-LCM titles.

**SINGLE STAKE:** Any eligible sighthound including those disqualified to run in other stakes. Each hound runs alone. Not eligible for Best of Breed or Best in Field. Hounds are eligible to earn TCP and CPX titles from the Singles stake. Limited breeds are not eligible for these titles.

**LIMITED STAKE:** Any eligible sighthound of a Limited stake breed that has met certification requirements. Not eligible to compete in Best of Breed or Best in Field.

## LURE CHASING INSTINCT STAKES OFFERED

The LCI stakes are for non-purebred sighthounds. Dogs run individually but compete against each other in the manner of the regular Singles Stake.

**Small Open:** for dogs 17-1/2 inches or less at the withers and/or brachycephalic ("flat-faced") dogs who have not achieved the title of LCC. **Small Senior:** for dogs 17-1/2 inches or less at the withers and/or brachycephalic dogs who have achieved the title of LCC. **Small Veteran:** for dogs 17-1/2 inches or less at the withers and/or brachycephalic dogs over the age of 7 years.

**Large Open:** for dogs over 17-1/2 inches at the withers who have not achieved the title of LCC. **Large Senior:** is for dogs over 17-1/2 inches at the withers who have achieved the title of LCC. **Large Veteran:** for dogs over 17-1/2 inches at the withers who are over the age of 7 years.

**Sighthound mix Open:** for dogs with a sighthound breed in its background who have not achieved the title of LCC. **Sighthound mix Senior:** for dogs with sighthound breed in its background who have achieved the title of LCC. **Sighthound mix Veteran:** for dogs with sighthound breed in its background over the age of 7 years.

When running as a stake within a regular ASFA trial, Small will run 50% of the ASFA course as laid out for the sighthounds up to a maximum of 400 yards. All other stakes will run the full ASFA laid out course length.

**Upon request, entries will be acknowledged by email**

Late, incomplete, unsigned, unpaid, or conditional entries will not be accepted. Substitutions may be made for hounds lame or in season prior to roll call. The HIPICO property owners and the LLCC, or its members are not responsible for any accidents or injury at these trials.

**CONDITIONS OF ENTRY:**

- ⇒ All entries must be one year or older on the day of the trial.
- ⇒ Stakes will be split into flights by public random draw if the entry in any regular stake is 20 or more.
- ⇒ Bitches in season, lame hounds and hounds with breed disqualifications will be excused at roll call.
- ⇒ Spayed, neutered, monorchid or cryptorchid hounds without breed disqualifications may be entered.
- ⇒ Sighthounds with breed disqualifications are not eligible to enter except in the Single Stake
- ⇒ Hounds not present at the time of roll call will be scratched.
- ⇒ All hounds will run twice, in trios if possible or braces (except in the Single Stake), unless excused, dismissed or disqualified.
- ⇒ **\$25 fine for returned checks.**

**OTHER:**

- ⇒ LLCC and HIPICO property owners assume no liability for any accident or injury to any person or dog before, during or after these Trials.
- ⇒ All animals on Trial grounds are expected to be current on vaccinations as required by New Mexico State Law.
- ⇒ There will be a \$5 fine assessed for any hound loose on the field, other than those running the course in progress. \$5 fine for delay of trial at judge's discretion.
- ⇒ There will be a **\$25** fee for returned checks.
- ⇒ Everyone must clean up after themselves and their dogs.

***ON THE HIPICO PROPERTY:***

***NO SMOKING OR FIRES OF ANY KIND***

***No possession and/or consumption of a personal supply of ALCOHOL, including inside private vehicles located in the parking areas.***

***Bring your own food, water, and SHADE.  
There will be a port-a-potty on-site.***

**EQUIPMENT AND COURSE PLANS:** Type of lure machine: battery-powered continuous-loop system. Continuous loop equipment will be used. Type of lures: lure will consist of highly visible white and/or black plastic. Back-up equipment will be available. The elevation is ~ 7,200'

LCI Small dogs will run 50% of each course, using the top of each course shown.

Courses will be reversed for finals, runoffs, and Best in Field. LLCC reserves the right to alter the course plans, as required, by weather and/or field conditions on the day of the trial.

**SATURDAY**

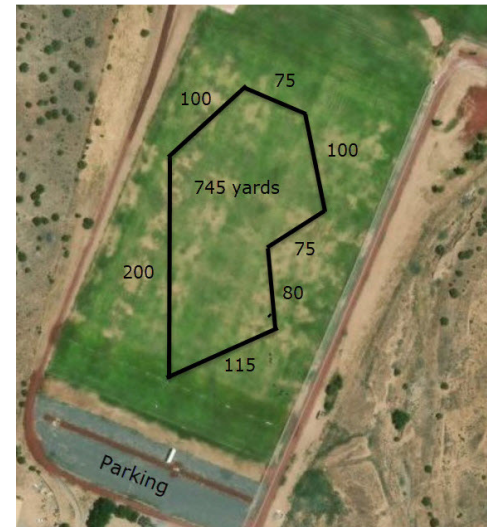

**SUNDAY**

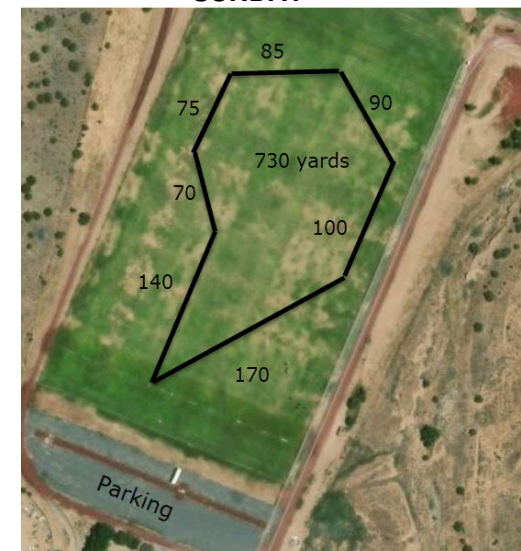



## Motels and RV parking that allow dogs:

Be sure to let the motel know you have dogs. Many motels do have some rooms where pets are not allowed (due to allergy problems), they want to be sure you get a room where pets are allowed.

<p>Santa Fe Sage Inn 725 Cerrillos Road, Santa Fe, NM 87501 12.2 miles/22 minutes from show site (866) 433-0335</p>	<p>Hyatt Place Santa Fe 4320 Cerrillos Road, Santa Fe, NM 6.6 miles/12 minutes from show site (505) 474-7777</p>
<p>Best Western Plus of Santa Fe 3650 Cerrillos Road, Santa Fe, NM 6.8 miles/13 minutes from show Site (844) 486-7306</p>	<p>La Quinta Inn by Wyndham Santa Fe 4298 Cerrillos Road, Santa Fe, NM 6.6 miles/12 minutes from show site (505) 471-1142</p>
<p>Motel 6 Santa Fe Central 3470 Cerrillos Road, Santa Fe, NM 7.4 miles/15 minutes from show site (505) 471-4000</p>	<p><b>RV PARKING on-site with hook ups</b> \$45/night. Contact: 505-474-0999, or <a href="mailto:info@HIPICOSantaFe.com">info@HIPICOSantaFe.com</a></p>

### EMERGENCY VETERINARIAN

[www.vescnm.com](http://www.vescnm.com)

#### Santa Fe Animal Emergency Clinic:

(505) 984-0625 2001 Vivigen Way, Santa Fe, NM 87505

WEEKEND HOURS: Friday 5 p.m. open continuously until 8 a.m. Monday

BACKTRACK to intersection of South Polo Drive & Paseo Real [56], head north on Paseo Real (which becomes, Airport Road (284), then becomes Rodeo Road (300) for **~8.6 miles (~18 minutes)** to Vivigen Way and turn south.

YOU CAN ALSO take Paseo Real [56] to Airport Road (284); at the light at Hwy 599 go RIGHT. Take I-25 NORTH (on ramp under the overpass turn LEFT) Exit at SAINT FRANCIS. LEFT on Sawmill Road, RIGHT on Rodeo Road, LEFT on Vivigen Way. Time for either way is about the same.

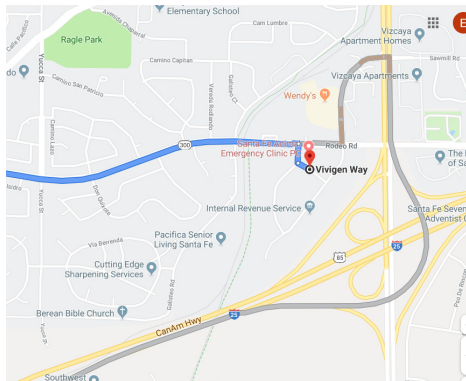

OFFICIAL AMERICAN SIGHTHOUND FIELD ASSOCIATION ENTRY FORM

**LOBO LURE COURSING CLUB**

Saturday March 28, 2020 HIPICO Santa Fe 100 South Polo Drive, Santa Fe, NM 87507

EARLY-ENTRIES close Thursday March 26, 2020 at 6:00 PM

DAY OF TRIAL ENTRIES close after certification runs on day of trial or 9:00 AM.

Make checks payable to: LLCC Please attach (US funds only) check to signed entry form and mail to FTS: Cindy Sisson PO Box 909 Mountainair, NM 87036

Cynthia.Sisson@gmail.com (318)518-8649 (cell)

Early entry: \$20 per hound. \$15 additional. Day-of-Trial Entry: **\$35 per hound**

Fee Paid \_\_\_\_\_ The Field Secretary cannot accept conditional, unsigned, incomplete or unpaid entries; please check your completed entry carefully.

Breed:	Call Name:		
Registered Name of Hound:			
Stake: <input type="checkbox"/> Open <input type="checkbox"/> FCH <input type="checkbox"/> Veteran <input type="checkbox"/> Single <input type="checkbox"/> Limited <input type="checkbox"/> Senior <input type="checkbox"/> LCI-Small <input type="checkbox"/> LCI-Large <input type="checkbox"/> LCA-Small <input type="checkbox"/> LCA-Large	Additional Stakes <input type="checkbox"/> Kennel <input type="checkbox"/> Breeder <input type="checkbox"/> Bench		
Registration Number: (please write in registering body before number)			
<input type="checkbox"/> If possible, please separate my hounds	Date of Birth:	Sex: <input type="checkbox"/> Dog <input type="checkbox"/> Bitch	
Name of actual owner(s):			
Address:		Phone:	
City:	State:	Zip:	
E-mail (Optional)	(Optional) Region of Residence:		
Emergency Contact: Name and phone number (optional)			
<input type="checkbox"/> Check if this is the first ASFA trial for this hound. Attach a Hound Certification or waiver if entered in Open, Veterans, Limited. <input type="checkbox"/> Check if this is a first-time entry, a copy of the official Registration of this hound must accompany this entry unless NGA. <input type="checkbox"/> Check if any information has changed since the last ASFA trial entry. Regarding _____ <input type="checkbox"/> Check if this hound has been dismissed within the last 6 trials entered. Must be marked in order to qualify for a "clean" trial requirement.			

I CERTIFY that I am the actual owner of this dog, or that I am the duly authorized agent of the actual owner whose name I have entered above. In consideration of the acceptance of this entry and the opportunity to have this dog judged and to win prize money, ribbons, or trophies, I (we) agree to abide by the rules and regulations of the American Sighthound Field Association in effect at the time of this lure field trial, and by any additional rules and regulations appearing in the premium list for this lure field trial. I (we) agree that the club holding this lure field trial has the right to refuse this entry for cause, which the club shall deem to be sufficient. I (we) agree to hold this club, its members, directors, governors, officers, agents or other functionaries, any employees of the aforementioned parties and the owner(s) of the trial premises or grounds harmless from any claim for loss or injury which may be alleged to have been caused directly or indirectly to any person or thing by the act of this dog while in or upon the lure field trial premises or grounds or near any entrance thereto and I (we) personally assume all responsibility and liability for any such claim, and I (we) further agree to hold the aforementioned parties harmless from any claim loss of this dog by disappearance, theft damage or injury be caused or alleged to be caused by the negligence of the club or any of the aforementioned parties or by the negligence of any person or any other cause or causes. I (we) certify and represent that the dog entered is not a hazard to person or other dogs. This entry is submitted for acceptance of the forgoing representations and agreements

SIGNATURE of owner or his agent duly authorized to make this entry \_\_\_\_\_  
EF-A-LCI ~ 03-19

OFFICIAL AMERICAN SIGHTHOUND FIELD ASSOCIATION ENTRY FORM

**LOBO LURE COURSING CLUB**

Sunday March 29, 2020 HIPICO Santa Fe 100 South Polo Drive, Santa Fe, NM 87507

EARLY-ENTRIES close Thursday March 26, 2020 at 6:00 PM

DAY OF TRIAL ENTRIES close after certification runs on day of trial or 9:00 AM.

Make checks payable to: LLCC Please attach (US funds only) check to signed entry form and mail to FTS: Cindy Sisson PO Box 909 Mountainair, NM 87036

Cynthia.Sisson@gmail.com (318)518-8649 (cell)

Early entry: \$20 per hound. \$15 additional. Day-of-Trial Entry: **\$35 per hound**

Fee Paid \_\_\_\_\_ The Field Secretary cannot accept conditional, unsigned, incomplete or unpaid entries; please check your completed entry carefully.

Breed:	Call Name:		
Registered Name of Hound:			
Stake: <input type="checkbox"/> Open <input type="checkbox"/> FCH <input type="checkbox"/> Veteran <input type="checkbox"/> Single <input type="checkbox"/> Limited <input type="checkbox"/> Senior <input type="checkbox"/> LCI-Small <input type="checkbox"/> LCI-Large <input type="checkbox"/> LCA-Small <input type="checkbox"/> LCA-Large	Additional Stakes <input type="checkbox"/> Kennel <input type="checkbox"/> Breeder <input type="checkbox"/> Bench		
Registration Number: (please write in registering body before number)			
<input type="checkbox"/> If possible, please separate my hounds	Date of Birth:	Sex: <input type="checkbox"/> Dog <input type="checkbox"/> Bitch	
Name of actual owner(s):			
Address:		Phone:	
City:	State:	Zip:	
E-mail (Optional)	(Optional) Region of Residence:		
Emergency Contact: Name and phone number (optional)			
<input type="checkbox"/> Check if this is the first ASFA trial for this hound. Attach a Hound Certification or waiver if entered in Open, Veterans, Limited. <input type="checkbox"/> Check if this is a first-time entry, a copy of the official Registration of this hound must accompany this entry unless NGA. <input type="checkbox"/> Check if any information has changed since the last ASFA trial entry. Regarding _____ <input type="checkbox"/> Check if this hound has been dismissed within the last 6 trials entered. Must be marked in order to qualify for a "clean" trial requirement.			

I CERTIFY that I am the actual owner of this dog, or that I am the duly authorized agent of the actual owner whose name I have entered above. In consideration of the acceptance of this entry and the opportunity to have this dog judged and to win prize money, ribbons, or trophies, I (we) agree to abide by the rules and regulations of the American Sighthound Field Association in effect at the time of this lure field trial, and by any additional rules and regulations appearing in the premium list for this lure field trial. I (we) agree that the club holding this lure field trial has the right to refuse this entry for cause, which the club shall deem to be sufficient. I (we) agree to hold this club, its members, directors, governors, officers, agents or other functionaries, any employees of the aforementioned parties and the owner(s) of the trial premises or grounds harmless from any claim for loss or injury which may be alleged to have been caused directly or indirectly to any person or thing by the act of this dog while in or upon the lure field trial premises or grounds or near any entrance thereto and I (we) personally assume all responsibility and liability for any such claim, and I (we) further agree to hold the aforementioned parties harmless from any claim loss of this dog by disappearance, theft damage or injury be caused or alleged to be caused by the negligence of the club or any of the aforementioned parties or by the negligence of any person or any other cause or causes. I (we) certify and represent that the dog entered is not a hazard to person or other dogs. This entry is submitted for acceptance of the forgoing representations and agreements

SIGNATURE of owner or his agent duly authorized to make this entry \_\_\_\_\_  
EF-A-LCI ~ 03-19

OFFICIAL AMERICAN SIGHTHOUND FIELD ASSOCIATION ENTRY FORM

**LOBO LURE COURSING CLUB**

Saturday March 28, 2020 HIPICO Santa Fe 100 South Polo Drive, Santa Fe, NM 87507

EARLY-ENTRIES close Thursday March 26, 2020 at 6:00 PM

DAY OF TRIAL ENTRIES close after certification runs on day of trial or 9:00 AM.

Make checks payable to: LLCC Please attach (US funds only) check to signed entry form and mail to FTS: Cindy Sisson PO Box 909 Mountainair, NM 87036

Cynthia.Sisson@gmail.com (318)518-8649 (cell)

Early entry: \$20 per hound. \$15 additional. Day-of-Trial Entry: **\$35 per hound**

Fee Paid \_\_\_\_\_ The Field Secretary cannot accept conditional, unsigned, incomplete or unpaid entries; please check your completed entry carefully.

Breed:		Call Name:	
Registered Name of Hound:			
Stake: <input type="checkbox"/> Open <input type="checkbox"/> FCH <input type="checkbox"/> Veteran <input type="checkbox"/> Single <input type="checkbox"/> Limited <input type="checkbox"/> Senior <input type="checkbox"/> LCI-Small <input type="checkbox"/> LCI-Large <input type="checkbox"/> LCA-Small <input type="checkbox"/> LCA-Large		Additional Stakes <input type="checkbox"/> Kennel <input type="checkbox"/> Breeder <input type="checkbox"/> Bench	
Registration Number: (please write in registering body before number)			
<input type="checkbox"/> If possible, please separate my hounds	Date of Birth:	Sex: <input type="checkbox"/> Dog <input type="checkbox"/> Bitch	
Name of actual owner(s):			
Address:		Phone:	
City:	State:	Zip:	
E-mail (Optional)		(Optional) Region of Residence:	
Emergency Contact: Name and phone number (optional)			
<input type="checkbox"/> Check if this is the first ASFA trial for this hound. Attach a Hound Certification or waiver if entered in Open, Veterans, Limited. <input type="checkbox"/> Check if this is a first-time entry, a copy of the official Registration of this hound must accompany this entry unless NGA. <input type="checkbox"/> Check if any information has changed since the last ASFA trial entry. Regarding _____ <input type="checkbox"/> Check if this hound has been dismissed within the last 6 trials entered. Must be marked in order to qualify for a "clean" trial requirement.			

I CERTIFY that I am the actual owner of this dog, or that I am the duly authorized agent of the actual owner whose name I have entered above. In consideration of the acceptance of this entry and the opportunity to have this dog judged and to win prize money, ribbons, or trophies, I (we) agree to abide by the rules and regulations of the American Sighthound Field Association in effect at the time of this lure field trial, and by any additional rules and regulations appearing in the premium list for this lure field trial. I (we) agree that the club holding this lure field trial has the right to refuse this entry for cause, which the club shall deem to be sufficient. I (we) agree to hold this club, its members, directors, governors, officers, agents or other functionaries, any employees of the aforementioned parties and the owner(s) of the trial premises or grounds harmless from any claim for loss or injury which may be alleged to have been caused directly or indirectly to any person or thing by the act of this dog while in or upon the lure field trial premises or grounds or near any entrance thereto and I (we) personally assume all responsibility and liability for any such claim, and I (we) further agree to hold the aforementioned parties harmless from any claim loss of this dog by disappearance, theft damage or injury be caused or alleged to be caused by the negligence of the club or any of the aforementioned parties or by the negligence of any person or any other cause or causes. I (we) certify and represent that the dog entered is not a hazard to person or other dogs. This entry is submitted for acceptance of the forgoing representations and agreements

SIGNATURE of owner or his agent duly authorized to make this entry \_\_\_\_\_

EF-A LCI ~ 03-19

OFFICIAL AMERICAN SIGHTHOUND FIELD ASSOCIATION ENTRY FORM

**LOBO LURE COURSING CLUB**

Sunday March 29, 2020 HIPICO Santa Fe 100 South Polo Drive, Santa Fe, NM 87507

EARLY-ENTRIES close Thursday March 26, 2020 at 6:00 PM

DAY OF TRIAL ENTRIES close after certification runs on day of trial or 9:00 AM.

Make checks payable to: LLCC Please attach (US funds only) check to signed entry form and mail to FTS: Cindy Sisson PO Box 909 Mountainair, NM 87036

Cynthia.Sisson@gmail.com (318)518-8649 (cell)

Early entry: \$20 per hound. \$15 additional. Day-of-Trial Entry: **\$35 per hound**

Fee Paid \_\_\_\_\_ The Field Secretary cannot accept conditional, unsigned, incomplete or unpaid entries; please check your completed entry carefully.

Breed:		Call Name:	
Registered Name of Hound:			
Stake: <input type="checkbox"/> Open <input type="checkbox"/> FCH <input type="checkbox"/> Veteran <input type="checkbox"/> Single <input type="checkbox"/> Limited <input type="checkbox"/> Senior <input type="checkbox"/> LCI-Small <input type="checkbox"/> LCI-Large <input type="checkbox"/> LCA-Small <input type="checkbox"/> LCA-Large		Additional Stakes <input type="checkbox"/> Kennel <input type="checkbox"/> Breeder <input type="checkbox"/> Bench	
Registration Number: (please write in registering body before number)			
<input type="checkbox"/> If possible, please separate my hounds	Date of Birth:	Sex: <input type="checkbox"/> Dog <input type="checkbox"/> Bitch	
Name of actual owner(s):			
Address:		Phone:	
City:	State:	Zip:	
E-mail (Optional)		(Optional) Region of Residence:	
Emergency Contact: Name and phone number (optional)			
<input type="checkbox"/> Check if this is the first ASFA trial for this hound. Attach a Hound Certification or waiver if entered in Open, Veterans, Limited. <input type="checkbox"/> Check if this is a first-time entry, a copy of the official Registration of this hound must accompany this entry unless NGA. <input type="checkbox"/> Check if any information has changed since the last ASFA trial entry. Regarding _____ <input type="checkbox"/> Check if this hound has been dismissed within the last 6 trials entered. Must be marked in order to qualify for a "clean" trial requirement.			

I CERTIFY that I am the actual owner of this dog, or that I am the duly authorized agent of the actual owner whose name I have entered above. In consideration of the acceptance of this entry and the opportunity to have this dog judged and to win prize money, ribbons, or trophies, I (we) agree to abide by the rules and regulations of the American Sighthound Field Association in effect at the time of this lure field trial, and by any additional rules and regulations appearing in the premium list for this lure field trial. I (we) agree that the club holding this lure field trial has the right to refuse this entry for cause, which the club shall deem to be sufficient. I (we) agree to hold this club, its members, directors, governors, officers, agents or other functionaries, any employees of the aforementioned parties and the owner(s) of the trial premises or grounds harmless from any claim for loss or injury which may be alleged to have been caused directly or indirectly to any person or thing by the act of this dog while in or upon the lure field trial premises or grounds or near any entrance thereto and I (we) personally assume all responsibility and liability for any such claim, and I (we) further agree to hold the aforementioned parties harmless from any claim loss of this dog by disappearance, theft damage or injury be caused or alleged to be caused by the negligence of the club or any of the aforementioned parties or by the negligence of any person or any other cause or causes. I (we) certify and represent that the dog entered is not a hazard to person or other dogs. This entry is submitted for acceptance of the forgoing representations and agreements

SIGNATURE of owner or his agent duly authorized to make this entry \_\_\_\_\_

EF-A LCI ~ 03-19

**AMERICAN SIGHTHOUND FIELD ASSOCIATION  
HOUND CERTIFICATION**

**Rule effective October 1, 1994: Ch. V, Sec. 4 (a) OPEN STAKE:** *To be eligible to enter the open stake, a hound must have been certified by a licensed judge within the year preceding the closing date for the entry or have previously competed in the Open Stake. This eligibility requirement also applies to a hound entered in the Limited or Veteran Stake, which has not competed in Open previously. Please complete this portion of this form and attach it to the entry form for the hound's first entry, including an entry for a Fun Trial.*

Registered Name of Hound: \_\_\_\_\_

Registration Number: \_\_\_\_\_ Breed: \_\_\_\_\_

Registered Owner's Name: \_\_\_\_\_

I hereby certify that on (date) \_\_\_\_\_, the above-named hound completed a lure course of at least 500 yards, running with another hound of the same breed (or another breed with a similar running style). During the course the above-named hound showed no inclination to interfere with the other hound. I further certify that I am a licensed judge for the ASFA.

Name of Licensed Judge: \_\_\_\_\_

Signature: \_\_\_\_\_ Date: \_\_\_\_\_

I hereby certify that the hound running in the certification course is the hound identified above and that information provided on this form is true and correct.

Signature: \_\_\_\_\_ Date: \_\_\_\_\_

Owner or Authorized Agent of Hound

This certification form must be attached to the entry form the first time this hound is entered in an open, limited, or veteran stake. Any hound entered in open, limited, or veteran (as a first time entered hound), which has not been certified, shall be declared ineligible by the records coordinator and shall forfeit any points and placements awarded.

**PLEASE RETAIN A COPY FOR YOUR RECORDS.**

**AMERICAN SIGHTHOUND FIELD ASSOCIATION  
HOUND CERTIFICATION WAIVER**

**Waiver of Requirement:** *This requirement will be waived for a hound that has earned a lure coursing or racing title from another recognized organization, if such title requires competition, and if a waiver for such title has been approved by the ASFA, or a CKC Hound Certification Form. If your hound qualifies for a waiver, complete this portion of this form and attach it to your entry form. Proof of waivers must accompany this certification form.*

Registered Name of Hound: \_\_\_\_\_

Registration Number: \_\_\_\_\_ Breed: \_\_\_\_\_

Registered Owner's Name: \_\_\_\_\_

**CKC:** FCH FCHX

**AKC:** QC SC FC

Hound Certification previously submitted.

I hereby certify that the hound identified above has completed the requirements for the title indicated above (or that the required Certification was previously submitted) and that the information provided on this form is true and correct.

Signature: \_\_\_\_\_ Date: \_\_\_\_\_

Owner or Authorized Agent of Hound

**As of January 1, 2003, any hound which is first-time entered in a trial, must have a copy of the hound's registration papers to send in with the entry. This is true if the hound is entering Open, Veterans, Singles, or Limited for the first time.**

**VOLUNTEER WORKER FORM**

Please complete and return with your entry to the Field Secretary. If you have any questions about volunteering, e-mail Leonore Abordo at [borzoi\\_oxota@yahoo.com](mailto:borzoi_oxota@yahoo.com)

Name: \_\_\_\_\_

Cell #: \_\_\_\_\_

Breed: \_\_\_\_\_

***I am volunteering for the following position(s):***

<b>Friday afternoon: Field Set-up</b>	
---------------------------------------	--

	<b>Saturday</b>	<b>Sunday</b>
Put me wherever you need me		
Cactus patrol		
Field Clerk		
Paddock Master		
Assistant Field Clerk		
Field Support		
<b>Saturday afternoon: Field Set-up</b>		
<b>Sunday afternoon: Field teardown and trailer loading</b>		

***I would like to learn how to:***

Huntmaster \_\_\_\_\_ Lure Operate \_\_\_\_\_

Trial Secretary \_\_\_\_\_ Equipment Support \_\_\_\_\_

**THANK YOU FOR YOUR HELP!**

# Lure Chasing Instinct Program

**Section 1.** All non-purebred sighthound dogs entered must have a registration number via one of the following:

- A. **AKC Registration** as one of the recognized breeds.
- B. **AKC Canine Partners**, which is for mixed-breed dogs and dogs ineligible for AKC registration.
- C. **Purebred Alternative Listing (PAL)** program, which is for purebred dogs that cannot be fully registered with the AKC to participate in AKC events.
- D. **Foundation Stock Service® (FSS)**, which is for recorded breeds on the road to full AKC recognition.
- E. **United Kennel Club (UKC)** registration as one of the recognized breeds.
- F. If the dog has none of the above registrations, **ASFA will provide a unique entry number** for a one-time \$10 charge.
  1. The owner has to complete an ASFA Request for unique entry number.
  2. The Trial Secretary will submit a copy of the form with the records.
  3. The owner will retain a copy as proof of request and payment until permanent number is provided.

**Section 2.** The owner or agent entering a dog in a lure field trial does so at his own risk. The owner or agent and licensed club agree to abide by the rules of the ASFA.

**Section 3.** Entry fees shall be fixed by the host club and shall be forfeited in such cases where dogs are scratched from the field except for one of the following causes.

- A. Dogs determined to be lame at the time of roll call shall be barred from competition and their entry fees shall be refunded.
- B. Bitches in season, or bitches showing a discharge characteristic of being in season, or which come in season after the close of entries, shall be excepted from this rule and their entry fees shall be refunded. Notification to the Field Trial Secretary of bitches in season must be made before or during the roll call. Bitches known to be in season should not be brought onto the trial grounds and shall be removed if discovered to have come in to season.
- C. Entry fees shall be refunded for dogs that have been disqualified for aggression another organization. Fees will be refunded only if the owner or agent notifies the Field Trial Secretary of such ineligibility prior to or during roll call.

**Section 4.** To compete dogs must:

- A. Be a minimum of 12 months old
- B. Be physically fit for competition. Blindness, Lameness and Amputation are considered as being unfit
- C. May be spayed, neutered or intact
- D. Females must not be in heat/season
- E. Be free of bandaging or any other attachments for medical purposes
- F. Not be disqualified

## Request for Unique Entry Number LOBO LURE COURSING CLUB

**This form is for dogs that DO NOT have a registration number**

**\$10 per dog for a Unique Entry Number. This one-time fee is separate from the entry fee.**

Fee Paid \_\_\_\_\_ The Field Secretary cannot accept conditional, unsigned, incomplete or unpaid entries; please check your completed entry carefully.

Breed: (If known) or Mix		Call Name:	
Name of Dog as you would like it registered			
FTS will check correct class size after wicketing at inspection,		<input type="checkbox"/> <b>Small height class: 17 1/2" and under and all brachycephalic (flat-faced dogs)</b> <input type="checkbox"/> <b>Large height class: over 17 1/2"</b> <input type="checkbox"/> <b>Veteran (6 years or older)</b> <input type="checkbox"/> <b>Sighthound mixed breed</b>	
<b>Registration Number:</b> (temporary number assigned by Trial Secretary)			
Date of Birth (if known):		Sex: <input type="checkbox"/> Dog <input type="checkbox"/> Bitch	
Name of actual owner(s):			
Address:		Phone:	
City:		State:	Zip:
E-mail (Optional)		(Optional) Region of Residence:	
Emergency Contact: Name and phone number (optional)			

This top portion is to be submitted with the \$10 fee to the ASFA by the Field Trial Secretary, with the records.

\*\*\*\*\*

\_\_\_\_\_ was entered in the \_\_\_\_\_  
(Dog's name) ASFA Club initials

ASFA trial held on (date)\_\_\_\_\_. The dog was wicked at inspection and is

registered as a Size \_\_\_\_\_. The fee of \$10 was received by the FTS

and submitted to the ASFA Records Coordinator.

Printed name of Field Trial Secretary: \_\_\_\_\_

Signature of Field Trial Secretary: \_\_\_\_\_

(Owner is to retain this receipt as proof of registration until notified by the ASFA)