

John Arvin, FTS
399 N Main St.
Barnegat, NJ 08005-2439

609-290-2056 • Ridgebacks@mysticrrs.com

For more info and our coursing schedule, please visit our websites:

www.hanoverlurecoursingclubs.com

www.asfaregion8.com

Directions to Hanover Shoe Farms, Sells Station Road Site:

From West or South: Rt. 97 to Littlestown. At the traffic light take Rt. 194 North to Sell Station Road. Left on Sell Station; 1.3 miles to site.

From East and North: Rt. 194 South out of Hanover. Sells Station Road is 0.8 miles past the main entrance to Hanover Shoe Farms. Turn right on Sell Station; 1.3 miles to the site.

General Site Descriptions: The Sells Station Road soccer complex is fenced and remote from busy roads. The weather may be hot, and field conditions vary from dry through wet and muddy. Please provide shade and water for your hounds.

Map of area:

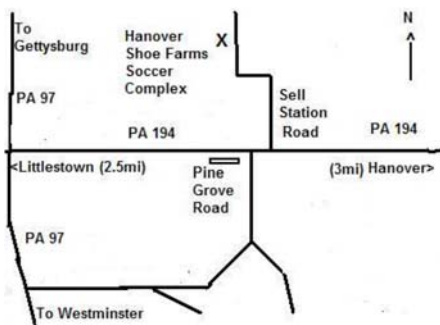

Motels:

Best Western, Westminster, MD 410-857-1900
Boston Inn, Westminster, MD 800-634-0846
Quality Inn & Suites, Gettysburg, PA 717-337-2400
Super 8-Gettysburg, Gettysburg, PA 717-337-1400
Motel 6, York, PA 717-846-6260
Motel 6, North York, PA, 717-843-8181
Round Top Campgrounds, Gettysburg, 877-362-6732

PREMIUM LIST

EARLY ENTRIES CLOSE: July 29, 2020, 6pm
at the FTS's address: 399 N Main St, Barnegat, NJ 08005-2439
DAY OF TRIAL ENTRIES CLOSE 30 minutes prior to roll call
at the FTS's desk

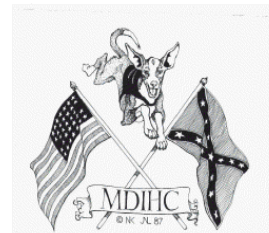

*****Facial Coverings Will Be Required*****

*****Please See Waiver and Protocols in Premium*****

MASON DIXON IBIZAN HOUND CLUB

Sighthound Spree

Region 8

ASFA ALL-BREED FIELD TRIAL

Including the LCI Stake, Limit 10 per size category

August 2, 2020

Hanover Soccer Complex

950 Sells Station Rd.

Littlestown, PA 17340

Cell Phone on site: 609-290-2056

Early-entry fee \$18.00 for the first hound entered;

\$16.00 for additional hounds from the same household.

Day of Trial Entry \$25 each

Hound Certifications \$10 each

MDIHC appreciates the continuing generosity of The Hanover Shoe Farms Inc. for permitting the use of their Soccer Complex for this event.

Permission has been granted by the American Sighthound Field Association for the holding of this event under ASFA Rules and Regulations.

Audrey Silverstein, Chairperson, ASFA Scheduling Committee

Go to www.ASFA.org

for online Rulebook, Policies, Contacts, Clubs,
Trial Schedules, Trial Results & much more.

Mason Dixon Ibizan Hound Club 2020

Dr. Kammi Hefner...President Carol Smith...Vice President
 Celeste Mulcrone...Secretary Audrey Silverstein ...Treasurer
 Directors: Bob Jordan, Pat Wieland, Dean Wright

JUDGES & ASSIGNMENTS

Don Ewing Hanover, PA
 Beverly Griffith Heathsville, VA

S = Single Judge * = Provisional Judge X= Multiple Judges

Sunday

Judges	A F	A Z	B A	B Z	C	G	I B	I G	I W	L C I	P H	R R	S A	S D	S L	S W	W	L t d	S g l
Don	S		S	S			S		S		S		S	S		S		S	S
Beverly		S			S	S		S		S		S		S	S		S		

FIELD COMMITTEE

Field Trial Chairman	Pat Wieland, wieland313@comcast.net, 717-891-8732
Field Trial Secretary	John Arvin, 399 N Main St, Barnegat, NJ 08005-2439 (609) 891-0417 (H) (609) 290-2056 (Cell) Ridgebacks@mysticrrs.com
Lure Operators	Dean Wright, Harry VanVliet, Borzoi Bob, Don Ewing, Bob Jordan, Pat Wieland, Dr. Kammi Hefner
Field Clerks	Audrey Silverstein
Huntmasters	Borzoi Bob, Beth Ann Haner, Pat Wieland, John Arvin, Francis Byrne, Paul Kytta, Martin Del Prince
Inspection	Carol Smith

TRIAL HOURS: 7:30am UNTIL AFTER RIBBONS ARE AWARDED.

Day of Trial entries close at 8:00am

Substitutions (same owner) until 8:00am day of trial

ROLL CALL: PROMPTLY at 8:30am

ENTRIES WILL NOT BE ACKNOWLEDGED BY RETURN MAIL OR PHONE

Ribbons or rosettes will be offered for all placements.

First=Blue, Second=Red, Third=Yellow, Fourth=White, NBQ=Green

**Highest Scoring Single=Navy/Gold, Best of Breed=Purple/Gold,
& Best in Field=Red, White & Blue.**

ELIGIBLE BREEDS & REGISTRY

Only purebred Afghan Hounds, Azawakhs, Basenjis, Borzoi, Cirneco dell'Etna, Greyhounds, Ibizan Hounds, Irish Wolfhounds, Italian Greyhounds, Pharaoh Hounds, Rhodesian Ridgebacks, Salukis, Scottish Deerhounds, Silken Windhounds, Sloughis, and Whippets..

Limited breeds may be entered in the Limited Stake or the Singles Stake. Limited breeds currently include purebred Chart Polski, Galgo Español, Magyar Agar, Peruvian Inca Orchid, Portuguese

Podengo (Pequeno), Portuguese Podengo (Medio & Grande), and must be individually registered with the appropriate registry.

All entries shall be individually registered with the AKC (ILP/PAL included), the NGA, the UKC, the FCI, an ASFA-recognized foreign or ASFA Board approved registry, or possess a CRN from the SPDBS. A photocopy of acceptable registry must be submitted with each hound's first ASFA field trial entry; this requirement is waived for hounds registered with the NGA.

REGULAR STAKES OFFERED

OPEN STAKE: Any eligible sighthound that has met certification requirements, excluding ASFA Field Champions of record.

FIELD CHAMPION STAKE: Any ASFA Field Champion

VETERAN STAKE: Any eligible hound whose age is at least six years, except Irish Wolfhounds whose age shall be at least five years, and Afghan Hounds, Rhodesian Ridgebacks, Salukis and Whippets whose age shall be at least seven years. Points go toward V-FCh or V-LCM titles.

LIMITED STAKE: Any eligible sighthound of a Limited breed that has met certification requirements. Not eligible to compete in Best of Breed or Best in Field.

SINGLE STAKE: Any eligible sighthound including those disqualified to run in other stakes. Each hound runs alone. Not eligible for Best of Breed or Best in Field. Hounds are eligible to earn TCP and CPS titles from the Singles stake. Limited breeds are not eligible for these titles.

LURE COURSING INSTINCT (LCI) STAKE: Open to NON sighthounds and sighthound mixes. All entries shall be individually registered with the AKC (including ILP & PAL) or the UKC. A photocopy of acceptable registry must be submitted with each dog's first ASFA field trial entry. Dogs without a recognized registry number may obtain an ASFA ID number for a \$10 registration fee at time of entry. Small Open: for dogs 17-1/2 inches or less at the withers and / or brachycephalic ("flat-faced") dogs who have not achieved the title of LCC.

Small Senior: for dogs 17-1/2 inches or less at the withers and/or brachycephalic dogs who have achieved the title of LCC.

Small Veteran: for dogs 17-1/2 inches or less at the withers and/or brachycephalic dogs over the age of 7 years.

Large Open: for dogs over 17-1/2 inches at the withers who have not achieved the title of LCC.

Large Senior: is for dogs over 17-1/2 inches at the withers who have achieved the title of LCC.

Large Veteran: for dogs over 17-1/2 inches at the withers who are over the age of 7 years.

Sighthound Mix Open: for dogs with a sighthound breed in its background who have not achieved the title of LCC.

Sighthound Mix Senior: for dogs with sighthound breed in its background who have achieved the title of LCC.

Sighthound Mix Veteran: for dogs with sighthound breed in its background over the age of 7 years.

When running as a stake within a regular ASFA trial, Small will run 50% of the ASFA course as laid out for the sighthounds up to a maximum of 400 yards. All other stakes will run the full ASFA laid out course length.

BEST IN FIELD WILL BE OFFERED

Conditions of Entry: All entries must be one year or older on the day of the trial

- Stakes will be split into flights by public random draw if the entry in any regular stake is 20 or more
- Bitches in season, lame hounds and hounds with breed disqualifications will be excused at roll call.
- Spayed, neutered, monorchid or cryptorchid hounds without breed disqualifications may be entered; hounds with breed disqualifications are not eligible to enter except in the Single Stake
- Hounds not present at the time of roll call will be scratched
- All hounds will run twice, in trios if possible or braces (except in the Single Stake), unless excused, dismissed or disqualified.

Equipment: Type of lure machine: battery-powered continuous-loop system. • Type of lures: highly-visible white plastic strips • Back-up equipment will be available.

COURSE PLANS Sunday 840 yards

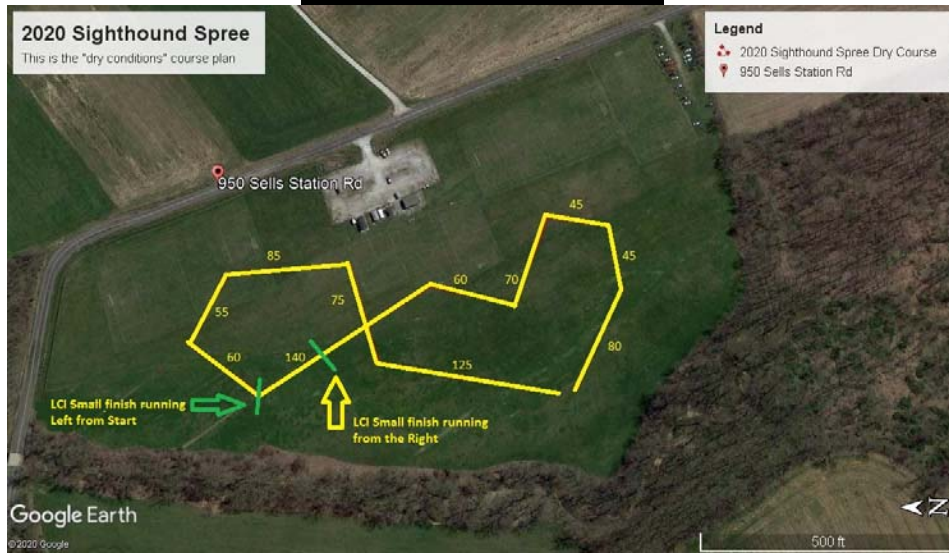

MDIHC reserves the right to alter the course diagram as required by weather and/or field conditions on the day of the trial.

Veterinarian on call:
Central Carroll Animal Emergency
1030 Baltimore Blvd. #180
Westminster, MD 21157
410-871-2000

OTHER INFORMATION

- All entries must be one year or older on the day of the trial
- Stakes will be split into flights by public random draw if the entry in any regular stake is 20 or more
- Bitches in season, lame hounds and hounds with breed disqualifications will be excused at roll call. Spayed, neutered, monorchid or cryptorchid hounds without breed disqualifications may be entered.
- Hounds with breed disqualifications are not eligible to enter except in the Single Stake
- Hounds not present at the time of roll call will be scratched
- All hounds will run twice, in trios if possible or braces (except in the Single Stake), unless excused, dismissed or disqualified.

Battery powered, continuous loop lure machines will be used. The lure will consist of white plastic strips. Backup equipment will be available. The course will be reversed for the finals, runoffs and Best of Breed.

The members of MDIHC reserve the right to alter the course plan as required by weather and/or field conditions on the date of the trial. Exhibitors are requested to not bring bitches known to be in season to the field.

There will be a \$5.00 fine assessed for any loose hound not participating in the course.

Any person may, upon reasonable complaint, be asked to leave the grounds of the field trial by the Field Trial Committee.

The field is board fenced; camping is permitted, but there is NO electricity or water.

Lunch will NOT be available.

Please use the LCI entry form for all LCI stakes.

Children must be under control of their parents or guardians at all times.

NOTICE FOR FIRST-TIME ENTERED HOUNDS

As of January 1, 2003, any hound which is first-time entered in a trial, must have a copy of the hound's registration papers to send in with the entry. This is true if the hound is entering Open, Veteran, Singles, or Limited Stake for the first time.

CERTIFICATIONS will be offered on Sunday after completion of the trial if weather, equipment, daylight, and judges permit. The cost is \$10.00 per hound.

NO PRACTICE will be offered.

Lunch will NOT be available.

Please bring your own food, water and shade.

RV parking is available, no hookups.

ALL RETURNED CHECKS WILL BE CHARGED A \$40 FEE.

PLEASE CLEAN UP AFTER YOURSELVES AND YOUR HOUNDS!!!

ASFA COURSING COVID-19 EVENT WAIVER

I fully attest to the best of my knowledge that I do not have COVID-19 at the time of attending this event. I also attest that I have NOT been in contact with or exposed to any known carrier of COVID-19 within the past 14 days. I agree that I am attending this ASFA event entirely at my own risk and take full responsibility for my own health and safety during this event. I will follow all ASFA and host club rules and requirements to reduce any exposure and possibility of contracting or spreading the virus. I will also fully cooperate with any city, county or state guidelines that have jurisdiction in the area in which the event is taking place.

I fully submit that the American Sighthound Field Association (ASFA), host club, the venue that I am attending, and any workers or volunteers, are in no way liable for any present or future COVID-19 exposure incurred at any time by any person, in attendance or not in attendance, during or after this event.

The following person(s) will be designated to release/catch my dog at the event: _____

PRINT NAME: _____

SIGNATURE: _____

DATE: _____

ALL FIELDS MUST BE FILLED OUT TO COMPLETE ENTRY

Hanover Lure Coursing Procedures

We will follow State and local guidelines.

1. All Field Committee and Lure Operators will wear facial coverings and gloves.
2. All participants will wear facial coverings.
3. No food will be served, bring your own breakfast and lunches. Sorry!!! Please bring your own food, water and shade for yourself and your dogs. None will be available at this time.
4. We ask that you park at a safe distance away from each other.
5. Roll Call will be done at everyone's car, instead at the pavilion. The roll call committee will wear gloves and facial coverings. We will ask the owners of females to wipe their dogs and show the inspection committee the tissue.
6. Wickets will be wiped down after each dog.
7. We will have hand washing stations or instant hand sanitizer and wet wipes everywhere.
8. We will prop open the porty pots when not in use for more air flow to cut down on bacteria.
9. Huntmasters will stand 6 feet from the dogs after inspecting blankets and slip leads.
10. At the starting line, all dogs will stand 6 feet apart.
11. Practice social distancing the best you can. I know we all have been cooped up but act responsibly!!
12. Please be aware of the running orders will be posted as usual, if needed, we will use a bull horn to notify you if you choose to stay by your car.
13. We will also post running orders and scores on our Facebook page.
14. No self-serve ribbons anymore due to cross contamination.

Above all, have fun with your dogs and be safe!!!

OFFICIAL AMERICAN SIGHTHOUND FIELD ASSOCIATION ENTRY FORM

Mason Dixon Ibizan Hound Club

Sunday, August 2, 2020

Early entries close **6pm July 29th, 2020** at the FTS's residence.

Early entry fees: **\$18 for the first hound, \$16 for each additional hound**

Day of trial entry fee: **\$25 each hound**

(Substitutions, same owner, until **8am day of trial**)

Make checks payable (in US funds) to **MDIHC** and mail to:

John Arvin, 399 N Main St., Barnegat, NJ 08005-2439

Fee Paid _____ The Field Secretary cannot accept conditional, unsigned, incomplete or unpaid entries; please check your completed entry carefully.

Breed:		Call Name:	
Registered Name of Hound:			
Stake: <input type="checkbox"/> Open <input type="checkbox"/> FCH <input type="checkbox"/> Veteran <input type="checkbox"/> Single <input type="checkbox"/> Limited		Additional Stakes <input type="checkbox"/> Kennel <input type="checkbox"/> Breeder <input type="checkbox"/> Bench	
Registration Number: (please write in registering body before number)			
<input type="checkbox"/> If possible, please separate my hounds		Date of Birth:	Sex: <input type="checkbox"/> Dog <input type="checkbox"/> Bitch
Name of actual owner(s):			
Address:		Phone:	
City:		State:	Zip:
E-mail (Optional)		(Optional) Region of Residence:	
Emergency Contact Name and Phone (Optional)			
<input type="checkbox"/> Check if this is the first ASFA trial for this hound. Attach a Hound Certification or waiver if entered in Open, Veterans, Limited.			
<input type="checkbox"/> Check if this is a first-time entry, a copy of the official Registration of this hound must accompany this entry unless NGA.			
<input type="checkbox"/> Check if any information has changed since the last ASFA trial entry. Regarding _____			
<input type="checkbox"/> Check if this hound has been dismissed within the last 6 trials entered. Must be marked in order to qualify for a "clean" trial requirement.			

I CERTIFY that I am the actual owner of this dog, or that I am the duly authorized agent of the actual owner whose name I have entered above. In consideration of the acceptance of this entry and the opportunity to have this dog judged and to win prize money, ribbons, or trophies, I (we) agree to abide by the rules and regulations of the American Sighthound Field Association in effect at the time of this lure field trial, and by any additional rules and regulations appearing in the premium list for this lure field trial. I (we) agree that the club holding this lure field trial has the right to refuse this entry for cause, which the club shall deem to be sufficient. I (we) agree to hold this club, its members, directors, governors, officers, agents or other functionaries, any employees of the aforementioned parties and the owner(s) of the trial premises or grounds harmless from any claim for loss or injury which may be alleged to have been caused directly or indirectly to any person or thing by the act of this dog while in or upon the lure field trial premises or grounds or near any entrance thereto and I (we) personally assume all responsibility and liability for any such claim, and I (we) further agree to hold the aforementioned parties harmless from any claim loss of this dog by disappearance, theft damage or injury be caused or alleged to be caused by the negligence of the club or any of the aforementioned parties or by the negligence of any person or any other cause or causes. I (we) certify and represent that the dog entered is not a hazard to person or other dogs. This entry is submitted for acceptance of the forgoing representations and agreements.

SIGNATURE of owner or his agent
duly authorized to make this entry _____

Please separate the entry forms before submitting to FTS.

OFFICIAL AMERICAN SIGHTHOUND FIELD ASSOCIATION ENTRY FORM

Mason Dixon Ibizan Hound Club

Sunday, August 2, 2020

Early entries close **6pm July 29th, 2020** at the FTS's residence.

Early entry fees: **\$18 for the first hound, \$16 for each additional hound**

Day of trial entry fee: **\$25 each hound**

(Substitutions, same owner, until **8am day of trial**)

Make checks payable (in US funds) to **MDIHC** and mail to:

John Arvin, 399 N Main St., Barnegat, NJ 08005-2439

Fee Paid _____ The Field Secretary cannot accept conditional, unsigned, incomplete or unpaid entries; please check your completed entry carefully.

Breed:		Call Name:	
Registered Name of Hound:			
Stake: <input type="checkbox"/> Open <input type="checkbox"/> FCH <input type="checkbox"/> Veteran <input type="checkbox"/> Single <input type="checkbox"/> Limited		Additional Stakes <input type="checkbox"/> Kennel <input type="checkbox"/> Breeder <input type="checkbox"/> Bench	
Registration Number: (please write in registering body before number)			
<input type="checkbox"/> If possible, please separate my hounds		Date of Birth:	Sex: <input type="checkbox"/> Dog <input type="checkbox"/> Bitch
Name of actual owner(s):			
Address:		Phone:	
City:		State:	Zip:
E-mail (Optional)		(Optional) Region of Residence:	
Emergency Contact Name and Phone (Optional)			
<input type="checkbox"/> Check if this is the first ASFA trial for this hound. Attach a Hound Certification or waiver if entered in Open, Veterans, Limited.			
<input type="checkbox"/> Check if this is a first-time entry, a copy of the official Registration of this hound must accompany this entry unless NGA.			
<input type="checkbox"/> Check if any information has changed since the last ASFA trial entry. Regarding _____			
<input type="checkbox"/> Check if this hound has been dismissed within the last 6 trials entered. Must be marked in order to qualify for a "clean" trial requirement.			

I CERTIFY that I am the actual owner of this dog, or that I am the duly authorized agent of the actual owner whose name I have entered above. In consideration of the acceptance of this entry and the opportunity to have this dog judged and to win prize money, ribbons, or trophies, I (we) agree to abide by the rules and regulations of the American Sighthound Field Association in effect at the time of this lure field trial, and by any additional rules and regulations appearing in the premium list for this lure field trial. I (we) agree that the club holding this lure field trial has the right to refuse this entry for cause, which the club shall deem to be sufficient. I (we) agree to hold this club, its members, directors, governors, officers, agents or other functionaries, any employees of the aforementioned parties and the owner(s) of the trial premises or grounds harmless from any claim for loss or injury which may be alleged to have been caused directly or indirectly to any person or thing by the act of this dog while in or upon the lure field trial premises or grounds or near any entrance thereto and I (we) personally assume all responsibility and liability for any such claim, and I (we) further agree to hold the aforementioned parties harmless from any claim loss of this dog by disappearance, theft damage or injury be caused or alleged to be caused by the negligence of the club or any of the aforementioned parties or by the negligence of any person or any other cause or causes. I (we) certify and represent that the dog entered is not a hazard to person or other dogs. This entry is submitted for acceptance of the forgoing representations and agreements.

SIGNATURE of owner or his agent
duly authorized to make this entry _____

Please separate the entry forms before submitting to FTS.

**AMERICAN SIGHTHOUND FIELD ASSOCIATION
HOUND CERTIFICATION**

Rule effective October 1, 1994: Ch. V, Sec. 4 (a) OPEN STAKE: *To be eligible to enter the open stake, a hound must have been certified by a licensed judge within the year preceding the closing date for the entry or have previously competed in the Open Stake.* This eligibility requirement also applies to a hound entered in the Limited or Veteran Stake, which has not competed in Open previously. Please complete this portion of this form and attach it to the entry form for the hound's first entry, including an entry for a Fun Trial.

Registered Name of Hound: _____

Registration Number: _____ Breed: _____

Registered Owner's Name: _____

I hereby certify that on (date) _____, the above named hound completed a lure course of at least 500 yards, running with another hound of the same breed (or another breed with a similar running style). During the course the above named hound showed no inclination to interfere with the other hound. I further certify that I am a licensed judge for the ASFA.

Name of Licensed Judge: _____

Signature: _____ Date: _____

I hereby certify that the hound running in the certification course is the hound identified above and that information provided on this form is true and correct.

Signature: _____ Date: _____

Owner or Authorized Agent of Hound

This certification form must be attached to the entry form the first time this hound is entered in an open, limited, or veteran stake. Any hound entered in open, limited, or veteran (as a first time entered hound), which has not been certified, shall be declared ineligible by the records coordinator and shall forfeit any points and placements awarded.

PLEASE RETAIN A COPY FOR YOUR RECORDS.

**AMERICAN SIGHTHOUND FIELD ASSOCIATION
HOUND CERTIFICATION WAIVER**

Waiver of Requirement: *This requirement will be waived for a hound that has earned a lure coursing or racing title from another recognized organization, if such title requires competition, and if a waiver for such title has been approved by the ASFA, or a CKC Hound Certification Form.* If your hound qualifies for a waiver, complete this portion of this form and attach it to your entry form. Proof of waivers must accompany this certification form.

Registered Name of Hound: _____

Registration Number: _____ Breed: _____

Registered Owner's Name: _____

CKC: FCH FCHS

AKC: QC SC FC

Hound Certification previously submitted.

I hereby certify that the hound identified above has completed the requirements for the title indicated above (or that the required Certification was previously submitted) and that the information provided on this form is true and correct.

Signature: : _____ Date: _____

Owner or Authorized Agent of Hound _____

**AMERICAN SIGHTHOUND FIELD ASSOCIATION
HOUND CERTIFICATION**

Rule effective October 1, 1994: Ch. V, Sec. 4 (a) OPEN STAKE: *To be eligible to enter the open stake, a hound must have been certified by a licensed judge within the year preceding the closing date for the entry or have previously competed in the Open Stake.* This eligibility requirement also applies to a hound entered in the Limited or Veteran Stake, which has not competed in Open previously. Please complete this portion of this form and attach it to the entry form for the hound's first entry, including an entry for a Fun Trial.

Registered Name of Hound: _____

Registration Number: _____ Breed: _____

Registered Owner's Name: _____

I hereby certify that on (date) _____, the above named hound completed a lure course of at least 500 yards, running with another hound of the same breed (or another breed with a similar running style). During the course the above named hound showed no inclination to interfere with the other hound. I further certify that I am a licensed judge for the ASFA.

Name of Licensed Judge: _____

Signature: _____ Date: _____

I hereby certify that the hound running in the certification course is the hound identified above and that information provided on this form is true and correct.

Signature: _____ Date: _____

Owner or Authorized Agent of Hound

This certification form must be attached to the entry form the first time this hound is entered in an open, limited, or veteran stake. Any hound entered in open, limited, or veteran (as a first time entered hound), which has not been certified, shall be declared ineligible by the records coordinator and shall forfeit any points and placements awarded.

PLEASE RETAIN A COPY FOR YOUR RECORDS.

**AMERICAN SIGHTHOUND FIELD ASSOCIATION
HOUND CERTIFICATION WAIVER**

Waiver of Requirement: *This requirement will be waived for a hound that has earned a lure coursing or racing title from another recognized organization, if such title requires competition, and if a waiver for such title has been approved by the ASFA, or a CKC Hound Certification Form.* If your hound qualifies for a waiver, complete this portion of this form and attach it to your entry form. Proof of waivers must accompany this certification form.

Registered Name of Hound: _____

Registration Number: _____ Breed: _____

Registered Owner's Name: _____

CKC: FCH FCHS

AKC: QC SC FC

Hound Certification previously submitted.

I hereby certify that the hound identified above has completed the requirements for the title indicated above (or that the required Certification was previously submitted) and that the information provided on this form is true and correct.

Signature: _____ Date: _____

Owner or Authorized Agent of Hound _____

Lure Chasing Instinct Program

All dogs entered must have a registration number via one of the following:

- A. AKC Registration as one of the recognized breeds.
- B. AKC Canine Partners, which is for mixed breed dogs and dogs ineligible for AKC registration.
- C. Purebred Alternative Listing (PAL) program, which is for purebred dogs that cannot be fully registered with the AKC to participate in AKC events.
- D. Foundation Stock Service® (FSS), which is for recorded breeds on the road to full AKC recognition.
- E. United Kennel Club (UKC) registration as one of the recognized breeds.

F. If the dog has none of the above registrations, ASFA will provide a unique and permanent entry number for a one-time \$10 charge.

Page 9 is the Lure Chasing Instinct Entry Form for those dogs who have registration numbers from either the AKC or UKC.

Page 10 is the Request for Unique Entry Number Form for dogs those who do not have a registration number from either the AKC or UKC.

1. The owner has to complete an ASFA Request for Unique Entry Number (page 10).
2. The Trial Secretary will submit a copy of the form with the records.
3. The owner will retain a copy as proof of request and payment until permanent number is provided

OFFICIAL AMERICAN SIGHTHOUND FIELD ASSOCIATION

LCI ENTRY FORM *Mason Dixon Ibizan Hound Club*

Sunday, August 2, 2020

Early entries close **6pm July 29th, 2020** at the FTS's residence.

Early entry fees: **\$18 for the first hound, \$16 for each additional hound**

Day of trial entry fee: **\$25 each hound**

(Substitutions, same owner, until **8am day of trial**)

Make checks payable (in US funds) to **MDIHC** and mail to:

John Arvin, 399 N Main St., Barnegat, NJ 08005-2439

Fee Paid _____ The Field Secretary cannot accept conditional, unsigned, incomplete or unpaid entries; please check your completed entry carefully.

Breed:		Call Name:	
Registered Name of dog:			
Stake: <input type="checkbox"/> LCI-Small <input type="checkbox"/> LCI-Large <input type="checkbox"/> LCI-Sighthound Mix <input type="checkbox"/> Open <input type="checkbox"/> Senior <input type="checkbox"/> Veteran			
Registration Number: (please write in registering body before number)			
Date of Birth:		Sex: <input type="checkbox"/> Dog <input type="checkbox"/> Bitch	
Name of actual owner(s):			
Address:		Phone:	
City:		State:	Zip:
E-mail		(Optional) Region of Residence:	
Emergency Contact Name and Phone (Optional)			
<input type="checkbox"/> Check if this is a first-time entry, a copy of the official Registration of this hound must accompany this entry. (i.e., AKC Registration form, PAL registration, Canine Partner, etc.)			
<input type="checkbox"/> Check if any information has changed since the last ASFA trial entry. Regarding _____			

I CERTIFY that I am the actual owner of this dog, or that I am the duly authorized agent of the actual owner whose name I have entered above. In consideration of the acceptance of this entry and the opportunity to have this dog judged and to win prize money, ribbons, or trophies, I (we) agree to abide by the rules and regulations of the American Sighthound Field Association in effect at the time of this lure field trial, and by any additional rules and regulations appearing in the premium list for this lure field trial. I (we) agree that the club holding this lure field trial has the right to refuse this entry for cause, which the club shall deem to be sufficient. I (we) agree to hold this club, its members, directors, governors, officers, agents or other functionaries, any employees of the aforementioned parties and the owner(s) of the trial premises or grounds harmless from any claim for loss or injury which may be alleged to have been caused directly or indirectly to any person or thing by the act of this dog while in or upon the lure field trial premises or grounds or near any entrance thereto and I (we) personally assume all responsibility and liability for any such claim, and I (we) further agree to hold the aforementioned parties harmless from any claim loss of this dog by disappearance, theft damage or injury be caused or alleged to be caused by the negligence of the club or any of the aforementioned parties or by the negligence of any person or any other cause or causes. I (we) certify and represent that the dog entered is not a hazard to person or other dogs. This entry is submitted for acceptance of the forgoing representations and agreements.

SIGNATURE of owner or his agent
duly authorized to make this entry _____

Please separate the entries before submitting to FTS.

OFFICIAL AMERICAN SIGHTHOUND FIELD ASSOCIATION

LCI ENTRY FORM

Mason Dixon Ibizan Hound Club

Sunday, August 2, 2020

Early entries close **6pm July 29th, 2020** at the FTS's residence.

Early entry fees: **\$18 for the first hound, \$16 for each additional hound**

Day of trial entry fee: **\$25 each hound**

(Substitutions, same owner, until **8am day of trial**)

Make checks payable (in US funds) to **MDIHC** and mail to:

John Arvin, 399 N Main St., Barnegat, NJ 08005-2439

Fee Paid _____ The Field Secretary cannot accept conditional, unsigned, incomplete or unpaid entries; please check your completed entry carefully.

Breed:		Call Name:	
Registered Name of dog:			
Stake: <input type="checkbox"/> LCI-Small <input type="checkbox"/> LCI-Large <input type="checkbox"/> LCI-Sighthound Mix <input type="checkbox"/> Open <input type="checkbox"/> Senior <input type="checkbox"/> Veteran			
Registration Number: (please write in registering body before number)			
Date of Birth:		Sex: <input type="checkbox"/> Dog <input type="checkbox"/> Bitch	
Name of actual owner(s):			
Address:		Phone:	
City:		State:	Zip:
E-mail		(Optional) Region of Residence:	
Emergency Contact Name and Phone (Optional)			
<input type="checkbox"/> Check if this is a first-time entry, a copy of the official Registration of this hound must accompany this entry. (i.e., AKC Registration form, PAL registration, Canine Partner, etc.)			
<input type="checkbox"/> Check if any information has changed since the last ASFA trial entry. Regarding _____			

I CERTIFY that I am the actual owner of this dog, or that I am the duly authorized agent of the actual owner whose name I have entered above. In consideration of the acceptance of this entry and the opportunity to have this dog judged and to win prize money, ribbons, or trophies, I (we) agree to abide by the rules and regulations of the American Sighthound Field Association in effect at the time of this lure field trial, and by any additional rules and regulations appearing in the premium list for this lure field trial. I (we) agree that the club holding this lure field trial has the right to refuse this entry for cause, which the club shall deem to be sufficient. I (we) agree to hold this club, its members, directors, governors, officers, agents or other functionaries, any employees of the aforementioned parties and the owner(s) of the trial premises or grounds harmless from any claim for loss or injury which may be alleged to have been caused directly or indirectly to any person or thing by the act of this dog while in or upon the lure field trial premises or grounds or near any entrance thereto and I (we) personally assume all responsibility and liability for any such claim, and I (we) further agree to hold the aforementioned parties harmless from any claim loss of this dog by disappearance, theft damage or injury be caused or alleged to be caused by the negligence of the club or any of the aforementioned parties or by the negligence of any person or any other cause or causes. I (we) certify and represent that the dog entered is not a hazard to person or other dogs. This entry is submitted for acceptance of the forgoing representations and agreements.

SIGNATURE of owner or his agent
duly authorized to make this entry _____

Please separate the entries before submitting to FTS.

OFFICIAL ASFA Request for Unique Entry Number Form

MASON DIXON IBIZAN HOUND CLUB

LURE CHASING INSTINCT

This form is for dogs that DO NOT have a registration number \$10 per dog for a Unique Entry Number. This is a one-time fee separate from the entry fee.

Fee Paid _____

Breed: (If known) or Mix		Call Name:	
Registered Name of Dog:			
Stake: (Choose one)	<input type="checkbox"/> Lure Chasing Instinct Stake (for dogs that do not have LCJ or LCS titles) <input type="checkbox"/> Lure Chasing Excellent Stake (only for dogs with LCJ and LCS titles)		
Height at withers (choose one class size)	<input type="checkbox"/> Small height class: under 17.5" or any height brachycephalic (flat-faced dogs) <input type="checkbox"/> Large height class: 17.5" and over		
Registration Number: (please write in registering body before number)			
Date of Birth (if known):	Sex: <input type="checkbox"/> Dog <input type="checkbox"/> Bitch		
Name of actual owner(s):			
Address:		Phone:	
City:	State:	Zip:	
E-mail	(Optional) Region of Residence:		
Emergency Contact: Name and phone number (optional)			

This top portion is to be submitted with the \$10 Unique Entry Number Form and Lure Chasing Instinct Form.

_____ was entered in the (Dog's name) ASFA Club initials

ASFA trial held on (date) _____. The dog was wicked at inspection and is

registered as a Class Size _____. The fee of \$10 was received by the FTS

and submitted to the ASFA Records Coordinator.

Printed name of Field Trial Secretary: _____

Signature of Field Trial Secretary: _____

(Owner is to retain this receipt as proof of registration until notified by the ASFA)

OFFICIAL ASFA Request for Unique Entry Number Form

MASON DIXON IBIZAN HOUND CLUB

LURE CHASING INSTINCT

This form is for dogs that DO NOT have a registration number \$10 per dog for a Unique Entry Number. This is a one-time fee separate from the entry fee.

Fee Paid _____

Breed: (If known) or Mix		Call Name:	
Registered Name of Dog:			
Stake: (Choose one)	<input type="checkbox"/> Lure Chasing Instinct Stake (for dogs that do not have LCJ or LCS titles) <input type="checkbox"/> Lure Chasing Excellent Stake (only for dogs with LCJ and LCS titles)		
Height at withers (choose one size)	<input type="checkbox"/> Small height class: under 17.5" or brachycephalic (flat-faced dogs) <input type="checkbox"/> Large height class: 17.5" and over		
Registration Number: (please write in registering body before number)			
Date of Birth (if known):	Sex: <input type="checkbox"/> Dog <input type="checkbox"/> Bitch		
Name of actual owner(s):			
Address:		Phone:	
City:	State:	Zip:	
E-mail	(Optional) Region of Residence:		
Emergency Contact: Name and phone number (optional)			

This top portion is to be submitted with the \$10 Unique Entry Number Form and Lure Chasing Instinct Form.

_____ was entered in the (Dog's name) ASFA Club initials

ASFA trial held on (date) _____. The dog was wicked at inspection and is

registered as a Class Size _____. The fee of \$10 was received by the FTS

and submitted to the ASFA Records Coordinator.

Printed name of Field Trial Secretary: _____

Signature of Field Trial Secretary: _____

(Owner is to retain this receipt as proof of registration until notified by the ASFA)

You can make a difference, even if you can help out for an hour or so... Easy ways to volunteer at a lure coursing field trial

Field Setup

- ◆ Come early (one hour before roll call) and start by carrying equipment.
- ◆ Learn as you go how to place pulleys and tie downs, eventually

Field Clerk

- ◆ Volunteer to help the field clerk for even one or two breeds
- ◆ Learn how scores are tabulated and recorded - when you are comfortable with this you will be able to start helping the field trial secretary.
- ◆ The benefit is you will get a whole new perspective on the course and may learn by listening to the judges.

Runner

- ◆ Volunteer to run paperwork from the field clerk to the field trial secretary after each breed has run.
- ◆ Scores can only be posted as quickly as the paperwork is delivered to the field trial secretary.

Lure Operator

- ◆ Hang around and talk to the lure operator between courses
- ◆ If you are interested, try running the lure around before the trial, at lunch or after the trial at practice.

Practice

- ◆ Give the volunteers who have been working all day a break!
- ◆ Take the practice list, call out the names and collect the money.

Fundraiser

- ◆ It's great when people donate things, but even better if you can organize and execute a fundraiser whether it be a 50/50 draw, silent auction, raffle etc. It doesn't have to be complicated or too time consuming.

- ◆ Feel free to do this at any Hanover trial!

THANK YOU FOR VOLUNTEERING.

Everyone will appreciate your efforts, and the trial will run more smoothly.

Please consider volunteering at this trial weekend.

If you have experience and are willing to work a job or if you wish to apprentice to learn a job, please fill out the form below and return it with your entry to the Field Trial Secretary. As an apprentice you will be paired with a person who knows the job so that you will have one on one attention.

1. I will work on: ____ Sunday ____ Sunday
I will apprentice on: ____ Sunday ____ Sunday
Name: _____
Phone: _____
Email: _____

2. I am entering dogs of these breeds on Sunday:

I am entering dogs of these breeds on Sunday:

3. Check jobs you are willing to do or learn the day of the trial.

EXPERIENCED APPRENTICE

Field Set UP _____
Roll Call _____
Paddock _____
Huntmaster _____
Lure Operator _____
Field Clerk _____
Field Tear Down _____

THANK YOU FOR VOLUNTEERING

Your efforts will be greatly appreciated and the trial will run more smoothly.

Welcome to the 2020 Sighthound Spree!

MASON-DIXON IBIZAN HOUND CLUB
is pleased to host a

SIGHTHOUND CONFORMATION "FUN" MATCH
Saturday, August 1, 2020

Activities on August 1st include: Puppy Runs, Certifications and Practice, with
an ASFA sanctioned LC Field Trial on August 2nd

Activities will also include a Mini-Clinic before the Match for novice handlers.

Due to Covid-19, we will be unable to offer lunch this year; please bring food and
drink for yourself and your dogs.

Hanover Shoe Farms Soccer Complex
Sell Station Road, Hanover, PA 17331

Match Chairperson: BethAnne Haner (301)432-1914
Entries will be accepted at the site 9:00am to 10:45 am on August 1st

Entry Fees: \$7.00 per hound entered
Puppy runs: \$3.00
Practice \$3.00
Certifications \$10.00
Judging commences promptly at 11:00am

JUDGE: Chester L. Rose, Jr.

ADULT CLASSES: 12-18, Open, Altered and Coursing* * - Judging starts at 11:00am

PUPPY CLASSES: 3-6, 6-9, 9-12 - Judging upon completion of Adult Classes

** To be eligible for the Coursing Class, hounds must be pre-entered in the ASFA
Trial August 2nd

Judging assignments may change if necessary.

All Sighthound breeds accepted for ASFA or AKC lure coursing trials may enter the fun match.

Directions:

From West and East: Rt. 97 to Littlestown, PA. At traffic light take Rt. 194 North to Sell Station Road. Left on Sell Station Road; 1.3 miles to the site.

From North: Rt. 194 South out of Hanover, PA. Sell Station Road is 0.8 miles past the main entrance to Hanover Shoe Farms. Turn right on Sell Station Road; 1.3 miles to the site.

From South: Rt. 194 from MD, through Littlestown to a left on Sell Station Road

2020 Sighthound Spree Schedule of Events:

(All Times Approximate)

Saturday, August 1st

9:00 am - 10:45 am: Fun Match Conformation Entries

10:30 am: Mini-Clinic for Handling

11:00 am: Begin Conformation Fun Match Judging

LUNCH

2:00 pm: Puppy Runs

3:00 pm: ASFA Certifications and Practice

Sunday, August 2nd

8:30 am: ASFA Trial Roll Call

9:00 am - 2:00 pm: ASFA Trial

2:30 pm: Best in Field

3:00 pm: Sighthound Spree Best in Event Judging

2020 Best in Sighthound Spree Rules:

~To be eligible for Best in Sighthound Spree, a hound MUST participate in both the Fun Match on Saturday and the ASFA Trial on Sunday.

~A hound may be entered in any of the Adult Classes in the Fun Match to be eligible for the Spree trophy (12-18, Open, Altered or Coursing) but may be entered in the Coursing Class ONLY if pre-entered in the ASFA Field Trial on Sunday.

~The dog from each breed with most dogs defeated over two days, combining Conformation and the Field Trial, will advance to the Spree judging following Sunday's trial. Any breed ties will be "judged off" before the final Spree judging.

~The Best in Event Ribbon and Trophy will be awarded to the hound that, in the opinion of the Judges, characterizes the best combination of Form and Function for its breed.