

NOTICE: Storz Rugby Complex !!

Directions from Interstate 29 North:

Take I-29N to I-80W into Omaha. Take I-80W and merge onto I-480N (Hwy 75N). Follow Hwy 75N and merge right onto Storz Expressway. Storz Rugby Complex is on the northwest corner of 16th & Storz Expressway.

Directions from Interstate 29 South:

Take I-29S to I-680W towards North Omaha. Exit I-680 at 30th St. and go south (left) on 31st St to Dick Collins Rd. Go left to John J. Pershing Dr. and take a right. Follow John J. Pershing Dr. to 16th St. and go right. Take 16th St. to Storz Expressway (turn right just before the Expressway). Storz Rugby Complex is on the northwest corner of 16th & Storz Expressway.

Directions from Interstate 80 West:

Take I-80W into Omaha. Take I-80W and merge onto I-480N (Hwy 75N). Follow Hwy 75N and merge right onto Storz Expressway. Storz Rugby Complex is on the northwest corner of 16th & Storz Expressway.

Directions from Interstate 80 East:

Take I-80E into Omaha. Take I-80E towards downtown and merge onto I-480N (Hwy 75N). Follow Hwy 75N and merge right onto Storz Expressway. Storz Rugby Complex is on the northwest corner of 16th & Storz Expressway.

Breakfast/brunch foods will be available on Saturday & Sunday.

Hound Certifications NOTE: Owner of the hound to be certified is responsible for arranging for a hound with which to certify. Certification runs will not contain two hounds where both are attempting to certify.

Practices will be offered on SATURDAY after all Certification runs are completed - Time and Equipment permitting.

Sign-up sheets will be available after the first run goes to the line for Prelims.

**Saturday night pot luck dinner at Kent & Marilyn's. They will provide the BBQ meat... y'all bring the rest! ☺
NCA will provide tea and lemonade.**

PREMIUM LIST

Early Entries close at 5:00 P.M.,

Wednesday, June 7 at the FTS's address

Early Entries must be received with payment by
Marilyn Standerford, 15054 Dayton Street
Omaha, NE 68137-5100 (402) 960-6121
**Day of Trial Entries close 30 min. prior to roll call
(close at 7:00 a.m.)**

Entries will NOT be acknowledged via email or phone
No digital or email entries accepted.

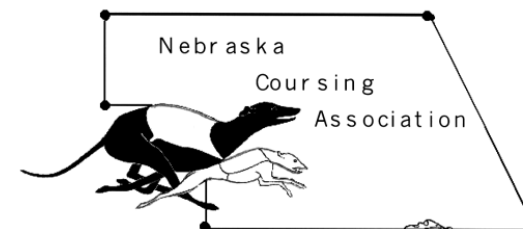

NEBRASKA COURSING ASSOCIATION

Region V

Saturday, June 10, 2017

ASFA Lure Field Trial
All Breeds

Sunday, June 11, 2017

ASFA Lure Field Trial
All Breeds

Storz Rugby Complex
NW 16th Street and Storz Expressway
Omaha, NE

Early Entry Fee: \$18.00 for first hound
\$15.00 for second and each additional hound of same owner
See Insert for hound entry fee grid
Day of Trial Entry Fee: \$25.00

Permission has been granted by the American Sighthound Field Association for the holding of this event under ASFA rules and regulations

Audrey Silverstein, Chairman
ASFA Scheduling Committee

NCA Officers and Board of Directors

President: Kent Standerford **Vice-President:** Josie Haumont
Secretary: Trisha Borland **Treasurer:** Marilyn Standerford
ASFA Delegate: Megan Scheffler **Board of Directors:** Jim Meyer, debb Meyer, Mary O'Neill

JUDGES AND THEIR ASSIGNMENTS

Mike Hussey—Elizabeth, CO Josie Haumont—Omaha, NE
 Kathy Nelson—Lake Crystal, MN Kent Standerford—Omaha, NE

SATURDAY, June 10, 2017

	A	AZ	BA	B	CD	G	IB	IW	IG	P	RR	S	SD	SL	SW	W	SIN	LM
JH	X											X						
MH	X	X	X	X	X	X	X	X	X	X	X	X	X	X	X	X	S	X
KN		X	X	X	X	X	X	X	X	X	X		X	X	X	X		X

SUNDAY, June 11, 2017

	A	AZ	BA	B	CD	G	IB	IW	IG	P	RR	S	SD	SL	SW	W	SIN	LM
MH	X	X	X	X	X	X	X	X	X	X	X	X	X	X	X	X	X	X
KN		X	X	X	X	X	X	X	X	X	X		X	X	X	X		X
KS	X											X					X	

Field Trial Chairman: Kent Standerford
Field Trial Secretary: Marilyn Standerford (address & phone # on front)
Field Trial Clerks: debb Meyer, Deb Wilson, Trisha Borland
Huntmasters: Kent Standerford, Josie Haumont, Scott Davis, Jim Fedde
Lure Operators: Kent Standerford, Josie Haumont, Scott Davis, Bob Meyer

Trial Hours: 6:30 a.m. to completion Day of Trial Entries close at 7:00 a.m.
Roll Call: 7:30 a.m.

Ribbons: 1st Blue, 2nd Red, 3rd Yellow, 4th White, NBQ Green, BOB Purple & Gold, HSS (High Scoring Single)-Blue/Gold;

New Titlist rosettes available to any hound finishing a title at our trial.

ELIGIBLE BREEDS AND REGISTRIES

Only purebred Afghan Hounds, Azawakhs, Basenjis, Borzoi, Cirneco dell'Etna, Greyhounds, Ibizan Hounds, Irish Wolfhounds, Italian Greyhounds, Pharaoh Hounds, Rhodesian Ridgebacks, Salukis, Scottish Deerhounds, Silken Windhound, Sloughis, and Whippets may be entered in the regular stakes. Limited breeds may be entered in the Limited Stake or the Singles Stake. Limited breeds currently include purebred Chart Polski, Galgo Español, Magyar Agar, Peruvian Inca Orchid, Portuguese Podengo (Pequeno), Portuguese Podengo (Medio & Grande), and must be individually registered with the appropriate registry.

All entries shall be individually registered with the AKC (including ILP & PAL), the NGA, the UKC, the FCI, an ASFA-recognized foreign or ASFA Board approved registry, or possess a CRN from the SPDBS. A photocopy of acceptable registry must be submitted with each hound's first ASFA field trial entry; this requirement is waived for hounds registered with the NGA.

ENTRIES WILL NOT BE ACKNOWLEDGED BY MAIL OR E-MAIL

Late, incomplete, unsigned, unpaid, or conditional entries will not be accepted. Substitutions may be made for hounds lame or in season prior to roll call. Storz Rugby Field, NCA nor its members will be responsible for any accidents at this trial. A Field Secretary shall refuse any entry for the **Open**, **Veteran**, or **Limited** stake marked —First Time Entered if a Hound Certification does not accompany it unless the hound has a title, which waives this requirement. Remember to include a copy of the hound's registration with —First Time Entered hound. A copy of registration is not required for NGA hounds.

STAKES OFFERED

Open: Any eligible sighthound that has met certification requirements, excluding ASFA Field Champions of record.

Field Champion: Any ASFA Field Champion.

Veteran: Any eligible sighthound that has met certification requirements and that is 6 years of age or older (5 years for Irish Wolfhounds; 7 years or older for Afghans, Rhodesian Ridgebacks, Salukis, and Whippets)

Single: Any eligible sighthound, including those disqualified to run in other stakes. Not eligible for Best of Breed or Best in Field. Hounds are eligible to earn TCP and CPX titles from the Singles stake. Limited breeds are not eligible for these titles.

Limited: Any eligible sighthound of a Limited breed that has met certification requirements. Not eligible for Best of Breed.

BEST IN FIELD--will not be offered at this trial, either day.

Conditions of Entry:

- ✓ All entries must be one year of age or older on the day of the trial.
- ✓ Stakes will be split into flights if the entry in any one stake is 20 or more hounds at the time of the draw. All hounds will run twice, in trios if possible, or braces unless excused, dismissed, or disqualified.
- ✓ Bitches in season, hounds with breed disqualifications, and hounds lame at roll call will be excused and entry fees refunded.
- ✓ No other refunds will be given.
- ✓ Hounds not present at roll call will be scratched. Each entry will be examined at roll call for breed disqualifications.
- ✓ Monorchid, cryptorchid, spayed, or neutered hounds without breed disqualifications may be entered.
- ✓ Muzzles are not required. It is the responsibility of the owner(s) to determine if the hound needs to be muzzled.
- ✓ Shade and water will not be available for the hounds. Please bring your own.
- ✓ There will be a \$5.00 fine for any hound loose on the field, other than those running the course in progress.
- ✓ There will be a \$25.00 fee for returned checks.
- ✓ Everyone must clean up after his or her dogs.
- ✓ Hounds with breed disqualifications are not eligible to enter except in the Single Stake.

EQUIPMENT AND COURSE PLAN

1. The lure machine is a battery powered, continuous loop machine. Backup equipment will be available. The lure will be white plastic strips.
2. The field consists of gently rolling terrain.
3. The NCA reserves the right to alter the course plan as required by weather and/or field conditions on the day of the trial. In this event, a new course plan will be posted.
4. The total course length for Saturday is **810 yards** - Sunday is **730 yards**.

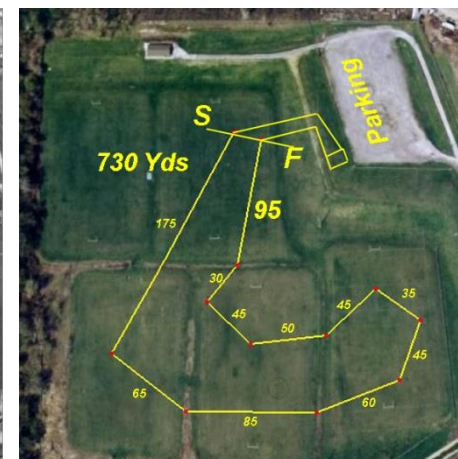
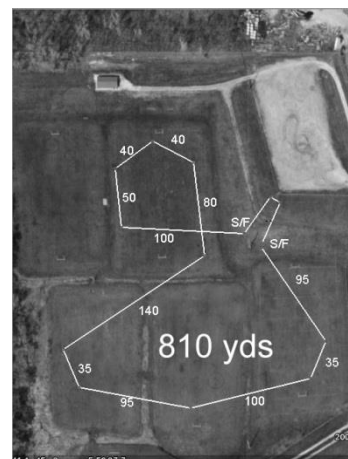

The course will be reversed for the final course and the Best of Breed.

NOTICE FOR FIRST-TIME ENTERED HOUNDS

As of January 1, 2003, any hound which is first-time entered in a trial, must have a copy of the hound's registration papers to send in with the entry. This is true if the hound is entering Open, Veterans, Singles, or Limited for the first time.

Bring shade and water. No shade or running water at the field. Port-a-potties are available.

Breakfast and Brunch items will be available for a fee at the field both days.

HOTELS: See listing - please be sure to check ahead to ensure hotels listed are still accepting dogs.

HOUND CERTIFICATION RUNS WILL BE OFFERED

on **Saturday** after ribbons. Time, weather and equipment permitting.

(See the back of the entry form. Make extra copies if needed.)

NCA Members—free; Non NCA members--\$5.00 per dog

Hound Certifications: Any entry marked **First time entered** must present the judge-signed ASFA hound certification or waiver certificate to the secretary **BEFORE** entries close. Include the certificate with your entry. Make a copy for your records before sending. Entries without a hound certification / waiver certificate will be considered **incomplete and will not be accepted.** In addition, any entry marked **First time entered** must also include a copy of the hound's registration paperwork. Entries without this registration paperwork will be considered **incomplete and will not be accepted.**

E-MAIL: For questions only, melbox@cox.net

TO ASSIST YOUR PAYMENT PROCESS HOUND PAYMENT GRID

# of Hounds	Sat.	Total for one day	Sun	Total for both days
First Dog	\$18	\$18.00	\$18	\$ 36.00
Second Dog	\$15	\$33.00	\$15	\$ 66.00
Third Dog	\$15	\$48.00	\$15	\$ 96.00
Fourth Dog	\$15	\$63.00	\$15	\$126.00
Fifth Dog	\$15	\$78.00	\$15	\$156.00
Sixth Dog	\$15	\$93.00	\$15	\$186.00



Area Hotels

PLEASE CALL FOR PET POLICY....

Distance listed is from Eppley Airport (Abbott Drive turns into the Storz Expressway and goes right to the field.)

LaQuinta Inn and Suites, Omaha Airport, Carter Lake, IA, 1201 Ave H, Carter Lake, IA 51510 (3.9 miles to field)

Super8 at Ak-Sar-Ben, 7111 Spring Street, I 80 and 72nd St Exit 449, Omaha, NE 68106 (10.2 miles to field)

LaQuinta Northwest, 3330 North 104th Ave., Omaha, NE 68134-3764 (12.3 miles to field)

Days Inn, 3619 9th Ave., Council Bluffs, IA 51503 (6.9 miles)

Super8, 2712 South 24th Street, Council Bluffs, IA 51503 (9.6 miles)

Best Western of the Crossroads at the Bluffs, 2216 27th Avenue, Council Bluffs, IA 51501-6953 (9.6 miles)

There are others. These are just a few. There may be some at the Casinos, although we do not know about their pet policy.

Consider www.bringfido.com to find a dog-friendly motel.

There is no overnight camping at the field.

MAKE YOUR RESERVATIONS EARLY!!!

SINGLES STAKE

ATTENTION: As of **January 1, 2012**, the Singles stake is now a regular stake which means it must be offered at all ASFA Field Trials, except at Regional Invitationals, International Invitationals, and Breed Specialty Trials. Since it is a regular stake, the entry for the Singles stake cannot be limited in number

The ribbon awarded to the highest placing qualifying Single is navy/gold at a regular ASFA field trial. If there is a tie for first place, ties shall be run off using the same protocol as judging the Singles stake. Hounds competing in the Singles stake are eligible to earn a Title of Coursing Proficiency (TCP) and a Title of Coursing Proficiency Excellent (CPX). These titles are not available to hounds in the Limited Breeds.

For point requirements for the TCP and the CPX titles, please refer to the ASFA website and the Trial Forms tab. The POINT SCHEDULE document will have this explanation.

Interested in Learning about ASFA?

If you are interested in learning about any aspect of the running of a lure field trial, let us know. We would be happy to help train you.

Benefits:

You will be able to "shadow" someone who is experienced with the task.

- You can ask the questions you've always had.
- You get experience without being thrown into it.
- Drop a note in with your entries. Debb will "buddy" you with someone at the trial.

ARE YOU ELECTRONICALLY CONNECTED?

We'd like to add your name to our Regional Mailing list. You will be notified of all regional business and meetings first-hand, and can notify others. Please contact our Regional Director, Kent Standerford at reg5dir@asfa.org.

Also, if you are interested in learning more about ASFA, you may be interested in the ASFA website. It's fun! Go surfing!

www.asfa.org

The [Official ASFA Running Rules and Field Procedures for Lure Field Trials](http://www.asfa.org/rulebook) (the ASFA Rulebook) is available at www.asfa.org/rulebook.

We are having a Birthday Field Trial.
Both Jim and debb Meyer have their birthdays on
Saturday, June 10.

Josie Haumont has her birthday on June 1.
(I'm sure there are others... come celebrate!)

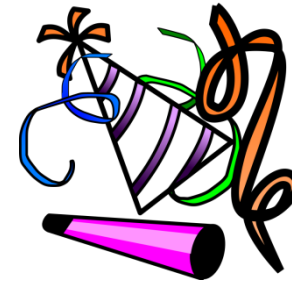

So... The party will be at Kent and Marilyn's house on
Saturday early evening (4:30-ish)

Kent (Big Paw BBQ) will smoke us some meat.

NCA will provide tea and lemonade.

We will have a sign-up sheet for items for everyone to bring,
so we don't end up with 20 bags of chips and nothing else. ☺

You may bring alcohol, if you want... but,

Of course, be responsible.



OFFICIAL AMERICAN SIGHTHOUND FIELD ASSOCIATION ENTRY FORM

Please make checks or money orders payable to:
NEBRASKA COURSING ASSOCIATION
 Saturday, June 10, 2017

Early Entry: **\$18 first dog; \$15 second dog and add'l dogs**
Early Entries close 5 p.m. on Wednesday, June 7, 2017

Day of Trial entry: \$25/dog

Day of Trial Entries close 30 min. prior to roll call (close at 7:00 a.m.)

Payable is US funds only

Field Secretary: Marilyn Standerford, 15054 Dayton Street, Omaha, NE 68137-5100

NO E-MAIL OR DIGITAL ENTRIES ACCEPTED.

e-mail for information only: borzoioendragon@cox.net

Fee Paid _____ The Field Secretary cannot accept conditional, unsigned, incomplete or unpaid entries; please check your completed entry carefully.

Breed:		Call Name:	
Registered Name of Hound:			
Stake: <input type="checkbox"/> Open <input type="checkbox"/> FCH <input type="checkbox"/> Veteran <input type="checkbox"/> Single <input type="checkbox"/> Limited		Additional Stakes: <input type="checkbox"/> Kennel <input type="checkbox"/> Breeder <input type="checkbox"/> Bench	
Registration Number: (please write in registering body before number)			
<input type="checkbox"/> If possible, please separate my hounds	Date of Birth:	Sex: <input type="checkbox"/> Dog <input type="checkbox"/> Bitch	
Name of actual owner(s):			
Address:		Phone:	
City:	State:	Zip:	
E-mail (Optional)		(Optional) Region of Residence:	
Emergency Contact Name and Phone (Optional)			
<input type="checkbox"/> Check if this is the first ASFA trial for this hound. Attach a Hound Certification or waiver if entered in Open, Veterans, Limited. <input type="checkbox"/> Check if this is a first-time entry, a copy of the official Registration of this hound must accompany this entry unless NGA. <input type="checkbox"/> Check if any information has changed since the last ASFA trial entry. Regarding _____			

I CERTIFY that I am the actual owner of this dog, or that I am the duly authorized agent of the actual owner whose name I have entered above. In consideration of the acceptance of this entry and the opportunity to have this dog judged and to win prize money, ribbons, or trophies, I (we) agree to abide by the rules and regulations of the American Sighthound Field Association in effect at the time of this lure field trial, and by any additional rules and regulations appearing in the premium list for this lure field trial. I (we) agree that the club holding this lure field trial has the right to refuse this entry for cause, which the club shall deem to be sufficient. I (we) agree to hold this club, its members, directors, governors, officers, agents or other functionaries, any employees of the aforementioned parties and the owner(s) of the trial premises or grounds harmless from any claim for loss or injury which may be alleged to have been caused directly or indirectly to any person or thing by the act of this dog while in or upon the lure field trial premises or grounds or near any entrance thereto and I (we) personally assume all responsibility and liability for any such claim, and I (we) further agree to hold the aforementioned parties harmless from any claim loss of this dog by disappearance, theft damage or injury be caused or alleged to be caused by the negligence of the club or any of the aforementioned parties or by the negligence of any person or any other cause or causes. I (we) certify and represent that the dog entered is not a hazard to person or other dogs. This entry is submitted for acceptance of the forgoing representations and agreements

SIGNATURE of owner or his agent
 duly authorized to make this entry _____

OFFICIAL AMERICAN SIGHTHOUND FIELD ASSOCIATION ENTRY FORM

Please make checks or money orders payable to:
NEBRASKA COURSING ASSOCIATION
 Sunday, June 11, 2017

Early Entry: **\$18 first dog; \$15 second dog and add'l dogs**
Early Entries close 5 p.m. on Wednesday, June 7, 2017

Day of Trial entry: \$25/dog

Day of Trial Entries close 30 min. prior to roll call (close at 7:00 a.m.)

Payable is US funds only

Field Secretary: Marilyn Standerford, 15054 Dayton Street, Omaha, NE 68137-5100

NO E-MAIL OR DIGITAL ENTRIES ACCEPTED.

e-mail for information only: borzoioendragon@cox.net

Fee Paid _____ The Field Secretary cannot accept conditional, unsigned, incomplete or unpaid entries; please check your completed entry carefully.

Breed:		Call Name:	
Registered Name of Hound:			
Stake: <input type="checkbox"/> Open <input type="checkbox"/> FCH <input type="checkbox"/> Veteran <input type="checkbox"/> Single <input type="checkbox"/> Limited		Additional Stakes: <input type="checkbox"/> Kennel <input type="checkbox"/> Breeder <input type="checkbox"/> Bench	
Registration Number: (please write in registering body before number)			
<input type="checkbox"/> If possible, please separate my hounds	Date of Birth:	Sex: <input type="checkbox"/> Dog <input type="checkbox"/> Bitch	
Name of actual owner(s):			
Address:		Phone:	
City:	State:	Zip:	
E-mail (Optional)		(Optional) Region of Residence:	
Emergency Contact Name and Phone (Optional)			
<input type="checkbox"/> Check if this is the first ASFA trial for this hound. Attach a Hound Certification or waiver if entered in Open, Veterans, Limited. <input type="checkbox"/> Check if this is a first-time entry, a copy of the official Registration of this hound must accompany this entry unless NGA. <input type="checkbox"/> Check if any information has changed since the last ASFA trial entry. Regarding _____			

I CERTIFY that I am the actual owner of this dog, or that I am the duly authorized agent of the actual owner whose name I have entered above. In consideration of the acceptance of this entry and the opportunity to have this dog judged and to win prize money, ribbons, or trophies, I (we) agree to abide by the rules and regulations of the American Sighthound Field Association in effect at the time of this lure field trial, and by any additional rules and regulations appearing in the premium list for this lure field trial. I (we) agree that the club holding this lure field trial has the right to refuse this entry for cause, which the club shall deem to be sufficient. I (we) agree to hold this club, its members, directors, governors, officers, agents or other functionaries, any employees of the aforementioned parties and the owner(s) of the trial premises or grounds harmless from any claim for loss or injury which may be alleged to have been caused directly or indirectly to any person or thing by the act of this dog while in or upon the lure field trial premises or grounds or near any entrance thereto and I (we) personally assume all responsibility and liability for any such claim, and I (we) further agree to hold the aforementioned parties harmless from any claim loss of this dog by disappearance, theft damage or injury be caused or alleged to be caused by the negligence of the club or any of the aforementioned parties or by the negligence of any person or any other cause or causes. I (we) certify and represent that the dog entered is not a hazard to person or other dogs. This entry is submitted for acceptance of the forgoing representations and agreements

SIGNATURE of owner or his agent
 duly authorized to make this entry _____

**AMERICAN SIGHTHOUND FIELD ASSOCIATION
HOUND CERTIFICATION**

Rule effective October 1, 1994: Ch. V, Sec. 4 (a) OPEN STAKE: *To be eligible to enter the open stake, a hound must have been certified by a licensed judge within the year preceding the closing date for the entry or have previously competed in the Open Stake. This eligibility requirement also applies to a hound entered in the Limited or Veteran Stake, which has not competed in Open previously. Please complete this portion of this form and attach it to the entry form for the hound's first entry, including an entry for a Fun Trial.*

Registered Name of Hound: _____

Registration Number: _____ Breed: _____

Registered Owner's Name: _____

I hereby certify that on (date) _____, the above named hound completed a lure course of at least 500 yards, running with another hound of the same breed (or another breed with a similar running style). During the course the above named hound showed no inclination to interfere with the other hound. I further certify that I am a licensed judge for the ASFA.

Name of Licensed Judge: _____

Signature: _____ Date: _____

I hereby certify that the hound running in the certification course is the hound identified above and that information provided on this form is true and correct.

Signature: _____ Date: _____

Owner or Authorized Agent of Hound

This certification form must be attached to the entry form the first time this hound is entered in an open, limited, or veteran stake. Any hound entered in open, limited, or veteran (as a first time entered hound), which has not been certified, shall be declared ineligible by the records coordinator and shall forfeit any points and placements awarded.

PLEASE RETAIN A COPY FOR YOUR RECORDS.

**AMERICAN SIGHTHOUND FIELD ASSOCIATION
HOUND CERTIFICATION WAIVER**

Waiver of Requirement: *This requirement will be waived for a hound that has earned a lure coursing or racing title from another recognized organization, if such title requires competition, and if a waiver for such title has been approved by the ASFA, or a CKC Hound Certification Form. If your hound qualifies for a waiver, complete this portion of this form and attach it to your entry form. Proof of waivers must accompany this certification form.*

Registered Name of Hound: _____

Registration Number: _____ Breed: _____

Registered Owner's Name: _____

CKC: FCH FCHX **CWA:** ARX TRP SRA DPC

AKC: QC FC SC **LGRA:** GRC **NAWRA:** RCH SR

WRA: CR WRCH **NOTRA:** ORC OTR SORC SOR

Hound Certification previously submitted.

I hereby certify that the hound identified above has completed the requirements for the title indicated above (or that the required Certification was previously submitted) and that the information provided on this form is true and correct.

Signature: _____ Date: _____

Owner or Authorized Agent of Hound

**AMERICAN SIGHTHOUND FIELD ASSOCIATION
HOUND CERTIFICATION**

Rule effective October 1, 1994: Ch. V, Sec. 4 (a) OPEN STAKE: *To be eligible to enter the open stake, a hound must have been certified by a licensed judge within the year preceding the closing date for the entry or have previously competed in the Open Stake. This eligibility requirement also applies to a hound entered in the Limited or Veteran Stake, which has not competed in Open previously. Please complete this portion of this form and attach it to the entry form for the hound's first entry, including an entry for a Fun Trial.*

Registered Name of Hound: _____

Registration Number: _____ Breed: _____

Registered Owner's Name: _____

I hereby certify that on (date) _____, the above named hound completed a lure course of at least 500 yards, running with another hound of the same breed (or another breed with a similar running style). During the course the above named hound showed no inclination to interfere with the other hound. I further certify that I am a licensed judge for the ASFA.

Name of Licensed Judge: _____

Signature: _____ Date: _____

I hereby certify that the hound running in the certification course is the hound identified above and that information provided on this form is true and correct.

Signature: _____ Date: _____

Owner or Authorized Agent of Hound

This certification form must be attached to the entry form the first time this hound is entered in an open, limited, or veteran stake. Any hound entered in open, limited, or veteran (as a first time entered hound), which has not been certified, shall be declared ineligible by the records coordinator and shall forfeit any points and placements awarded.

PLEASE RETAIN A COPY FOR YOUR RECORDS.

**AMERICAN SIGHTHOUND FIELD ASSOCIATION
HOUND CERTIFICATION WAIVER**

Waiver of Requirement: *This requirement will be waived for a hound that has earned a lure coursing or racing title from another recognized organization, if such title requires competition, and if a waiver for such title has been approved by the ASFA, or a CKC Hound Certification Form. If your hound qualifies for a waiver, complete this portion of this form and attach it to your entry form. Proof of waivers must accompany this certification form.*

Registered Name of Hound: _____

Registration Number: _____ Breed: _____

Registered Owner's Name: _____

CKC: FCH FCHX **CWA:** ARX TRP SRA DPC

AKC: QC FC SC **LGRA:** GRC **NAWRA:** RCH SR

WRA: CR WRCH **NOTRA:** ORC OTR SORC SOR

Hound Certification previously submitted.

I hereby certify that the hound identified above has completed the requirements for the title indicated above (or that the required Certification was previously submitted) and that the information provided on this form is true and correct.

Signature: _____ Date: _____

Owner or Authorized Agent of Hound