

PLEASE NOTE THE PARKING ARRANGEMENT

PREMIUM LIST

Early entries close 6:00pm Thursday April 20, 2017. Day of trial entries close at 8:30 a.m. (30 minutes prior to roll call) at the trial-site

Field Secretary's table

Mail Entries To: Jane Schreiber, 916 Rocky Ford Rd., Powhatan, VA 23139



Sight Hound Organization of Tidewater REGION 8 ASFA LURE COURSING FIELD TRIAL

LAQUEST WHIPPET HAVEN
2867 Carsley's Road (RT 615)
Dendron. VA 23839

Saturday, April 22, 2017 and Sunday April 23, 2017
~Roll Call at 9:00 a.m. both days~

EARLY-ENTRY FEES:

\$20.00 Trial entry 1st hound

\$15.00 for each additional hound, same household

DAY OF TRIAL ENTRIES

\$25.00 per hound

ASFA Hound Certification Fee

\$5.00 each hound (owner must arrange for other hound for certification)

Make all Checks payable in US Funds to "S.H.O.T."

Permission has been granted by the American Sighthound Field Association for the holding of this event under ASFA Rules and Regulations, Audrey Silverstein, Chairperson, ASFA Scheduling Committee

Sight Hound Organization of Tidewater.....Officers 2017

George Evans.....President Frank Erdman.....Treasurer
 Jane Schreiber.....Vice-Pres. Diana Vreken.....Secretary

Board of Directors

Gary Roush, Lori Stebritz, Monica Gallier, Mark Asselin, Candice Gartland

JUDGES,

Frances Byrne, Clear Springs, MD

Pete Lowe, Payton, CO

Gary Roush, Lightfoot, VA

SAT	A	A	B	B	C	G	IB	I	I	L	P	R	S	SD	S	S	S	W
		Z		A			S	G	W	T	H	R	S		L	S	W	
FB									S	S						S		
PL				S	S	S		S			S			S	S		S	S
GR	S	S	S															

SUN	A	A	B	B	C	G	I	I	I	L	P	R	S	S	S	S	S	W
		Z		A			B	G	W	T	H	R		D	L	S	W	
FB	S	S		S	S	S		S			S			S	S		S	S
PL			S				S		S	S		S	S		S			

RUNNING ORDER

SAT	A	A	B	G	S	W	C	B	I	P	S	S	I	I	L	R	S	SS
		Z		D	D		A	A	G	H	L	W	B	W	T	R		
SUN	B	I	I	L	R	S	S	A	A	B	C	G	I	P	S	S	S	W
		B	W	T	R	S	S	A	Z	A			G	H	D	L	W	

FIELD COMMITTEE:

Field Trial Chairman ~ George Evans- Glen Allen VA 23060; 804-380-2455
 email: 3whippets@gmail.com

Field Trial Secretary ~ Jane Schreiber: 916 Rocky Ford Rd., Powhatan, VA 804-385-2832
 email: phoenixborzoi@hotmail.com

Field Clerks ~ Jill Woith

Lure Operators ~ George Evans, Gary Roush, Beverly Griffith, Peter Lowe, Francis Byrne and Peter Schreiber

TRIAL HOURS: 8:00 a.m. until trial is complete.

ROLL CALL: 9:00 a.m. for all breeds.

Late, incomplete, unsigned, unpaid, or conditional entries will not be accepted.

Entries will **NOT** be acknowledged by mail.

IMPORTANT: NO FAX, E-MAIL or PHONE entries accepted.

BREEDS & ELIGIBILITY

ELIGIBLE BREEDS & REGISTRY

Only purebred Afghan Hounds, Azawakhs, Basenjis, Borzoi, Cirneco dell'Etna, Greyhounds, Ibizan Hounds, Irish Wolfhounds, Italian Greyhounds, Pharaoh Hounds, Rhodesian Ridgebacks, Salukis, Scottish Deerhounds, Silken Windhounds, Sloughis, and Whippets. Limited breeds may be entered in the Limited Stake or the Singles Stake. Limited breeds currently include purebred Chart Polski, Galgo Español, Magyar Agar, Peruvian Inca Orchid, Portuguese Podengo (Pequeno), Portuguese Podengo (Medio & Grande), and must be individually registered with the appropriate registry. All entries shall be individually registered with the AKC (including ILP & PAL), the NGA, the UKC, the FCI, an ASFA-recognized foreign or ASFA Board approved registry, or possess a CRN from the SPDBS. A photocopy of acceptable registry must be submitted with each hound's first ASFA field trial entry; this requirement is waived for hounds registered with the NGA.

STAKES OFFERED:

Open – Any eligible sight hound that has met certification requirements excluding ASFA Field Champions of record.

Field Champion – Any ASFA Field Champion.

Veteran – Any eligible sight hound that has met qualification requirements and whose age is at least 6 years, except Irish Wolfhounds whose age shall be at least 5 years. Afghans, Rhodesian Ridgebacks, Saluki and Whippets whose age shall be at least 7 years.

Limited Stake – Any eligible sight hound of a Limited Stake breed that has met the certification requirements. The winner of this stake is not eligible to compete in Best of Breed and/or Best in Field.

Singles Stake Any eligible sighthound including those disqualified to run in other stakes. Not eligible for Best of Breed or Best in Field. Hounds are eligible to earn TCP and CPX titles from the Singles stake. Limited breeds are not eligible for these titles.



RIBBONS/PRACTICE/FOOD



RIBBONS & TROPHIES:

1st place: Blue Rosette; 2nd place: Red Rosette; 3rd place: Yellow Ribbon;
4th place: White Ribbon; **NBQ**: Green Ribbon; **BOB**: Purple & Gold Rosette;
Singles stake high scoring will receive a navy/gold ribbon
B.I.F. :Red, White & Blue Rosette

WANNABEE COMPETITION:

(Saturday only, after ribbons; time, weather, and equipment permitting)

For non-sight hound dogs (sorry, no wolf-hybrids). It is "just for fun"....the two classes offered are BIG and LITTLE. Dogs run the course once, solo, and will be judged on the usual lure coursing attributes. Cute and/or silly behaviors may also count at the judge's discretion. Ribbons offered. Sign-up sheet will be out during the Saturday trial. Payment must be made to the Field Trial Secretary at the time of sign-up.

- Wanna Bee entry: \$10.00/dog

PRACTICE & CERTIFICATION:

Immediately following the Wanna Bees for as long as people want to run, and we have enough light to pick up the field.

- Practice fee: \$2.00 per dog per run
- Certification fee: \$5.00/dog

Breakfast and Lunch Info:

Complimentary coffee and donuts will be available each morning.

S.H.O.T. will be providing a lunch (including drink and dessert) both days for a donation

BEST IN FIELD WILL BE OFFERED ON BOTH DAYS

**Thanks to its members, SHOT offers prizes
for each BOB**

Directions to our Lure Field Trial

From the North -

Take I-95 South to 295 South around Richmond to Hopewell exit, for Rt. 10 East. Turn right onto Martin Luther King Highway (VA 40) for five miles, turn left onto Carsley Road (VA 615) for 3.7 miles. Then turn right onto Carsley Road and field will be on the right in about ½ mile

From Jamestown/Williamsburg:

Take VA 31 towards the Jamestown/Scotland Ferry. Ferry is free, but check schedule for departure times. Continue on VA 31 or 14.6 miles, then turn right onto Carsley Road. The field is on the left in 2.9 miles

Ferry Schedule can be found here: <http://www.virginiadot.org/travel/ferry-jamestown.asp>

From the South -

From Emporia, get on Rt. 95 North towards Richmond for 19.8 miles, take Exit 31 (VA 40) towards Waverly/Sussex Courthouse for 28.1 miles. Turn right onto Carsley Road (VA 615) for 3.7 miles. Turn right again onto Carsley Road and field will be on the right in about 1/2 mile.

From Suffolk -

Take 460 West for 20.7 miles. Turn right onto VA 31 for about 5 miles. Turn left onto Carsley Road for 2.9 miles to the field on the left.

From Hampton/Newport News -

Take the James River Bridge (Rt 17S), then turn right onto Brewer's Neck Blvd. (Rt. 32/258) for 2.8 miles. Turn right onto Benn's Church Blvd. (Rt. 10) for 22 miles. Turn left at the light in Surry (VA 10/31) for 10.3 miles. Turn right onto Carsley Road for 2.9 miles to the field on the left.

From Portsmouth/Chesapeake -

Take 17 North into Isle of Wight County (Carrollton). Turn left onto Brewers Neck Blvd. (Rt. 32/258) for 2.8 miles. Turn right onto Benn's Church Blvd. (Rt. 10) for 22 miles. Turn left at the light in Surry (VA 10/31) for 10.3 miles. Turn right onto Carsley Road for 2.9 miles to the field on the left.

Pet-Friendly Lodging

There are numerous motels in the Williamsburg area. The following are a few that welcome pets, but many more can be found by checking online:

America's Best Value Inn, 119 By-Pass (across Cracker Barrel) 800-283-1663

Cascade* Near the Visitor Center, 800-447-8679 (Mention SHOT or dogs)

Clarion Inn & Suites, Rte. 60 (Richmond Rd.) 757-645-3636

La Quinta* 814 Capital Landing Road. 757-229-0200 (Mention SHOT for special rate)

Motel 6,* Rte. 60, (757) 565-3433 (Mention SHOT and receive a discount)

***No pet fee----PLEASE CLEAN UP AFTER THEM WHEN WALKING-PLEASE ENSURE THAT YOU DO NOT LEAVE OUR DOGS ALONE IN THE ROOMS**

RVs should notify us in advance of coming (so we know how many to plan for). Please do not up show up Friday evening after dark. As there are no lights to show the entrance. Please park on the driveway, but allow enough space for smaller vehicles to get by

IMPORTANT INFORMATION

-The Field trial Chairman will have cell phone on at all times.

For Emergency Phone Contact: (804)380-2455.

-A veterinarian will be on call: **The Cove 757-935-6550, Hampton Roads Pkwy, #113 Suffolk VA 23435-** Directions to AEC will be posted at the trial site or available from the Field Trial Secretary.

-Sight Hound Organization of Tidewater and membership, are not responsible for loss or injury to you, your family, or your animals

-SHOT will allow substitutions for lame hounds or hounds in season. Bitches known to be in season should not be brought onto the trial grounds as they represent an attractive nuisance to the dogs of other competitors

-Please bring you own shade and water—Port-a-potty will be available

-In the event of severe weather SHOT will follow its Severe Weather Policy and Procedure which can be seen at www.shotlurecousing.org

Field and Equipment Information:

- .Type of Machine: A battery-powered, continuous- loop machine will be used. A back-up equipment will be available. The lure will consist of highly – visible white plastic bags. The course will be reversed for finals, run-offs, Best of Breed, and again for Best In Field. The field is mown grass and basically level.

- SHOT reserves the right to alter the course plan as required by weather and/or field conditions.

Only the Lure Operator, Hunt master, Judges and handlers of the hounds running in the course in progress will be permitted near the lure machine

CONDITIONS OF ENTRY:

*All entries must be one year or older on the day of the trial

*Stakes will be split into flights by public random draw if the entry in any regular stake is 20 or more

*Bitches in season, lame hounds and hounds with breed disqualifications will be excused at roll call

*Spayed, neutered, monorchid or cryptorchid hounds without breed disqualifications may be entered

*Hounds with breed disqualifications are not eligible to enter except in the Single Stakes

*Hounds not present at the time of roll call will be scratched

*All hounds will run twice, in trios if possible or braces (except in the Single Stake), unless excused, dismissed or disqualified

*Hound certification runs will be offered on Saturday after the trial- weather and time permitted

- Substitute entries will be allowed for lame or in-season hounds up until day-of-trial closing.
- **IMPORTANT: A photocopy of acceptable registry must be submitted with the hound's first ASFA trial entry. This requirement will be waived for hounds registered with the National Greyhound Association.**

NOTE:

- An **enforced \$5.00 fine** will be imposed for any loose hound not competing in a course in progress.
- Any person may, upon reasonable complaint, be asked to leave the grounds of the field trial by the Field Committee and may be disciplined by the ASFA.

Hound Certification Test:

All hounds entered for the *first* time in the Open Stake, Veteran Stake, and/or Limited Stake must have included with their entry a Hound Certification statement signed within the year preceding the closing date for the entry by a regularly licensed Judge. If the hound has completed previously in the Open Stake, Veteran Stake, or Limited Stake, or holds another ASFA approved lure coursing or racing title requiring competition, this certification is not required; however, a Waiver of Requirement for these titles must be included with the entry of a hound competing for the first time. CERTIFICATION AND WAIVER forms are available in the Premium List and/or from the Field Trial Secretary. Certifications will be run Saturday following the trial, time, weather, and equipment permitting. To become certified, a hound must complete a lure course of at least 500 yards, funning with one other hound of the same breed (or of another breed with a similar running style), and show no inclination to interfere with the other hound. If you wish to certify your hound, please arrange for another hound of the same breed or similar running style to be present. No Certification pre-entry is required.

Certification runs will be run on Saturday only, after the trial.

SATURDAY'S COURSE 820 YARDS

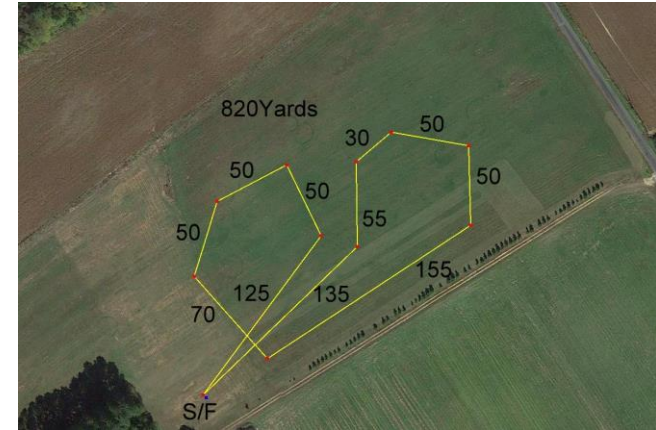

SUNDAY'S COURSE 680 YARDS

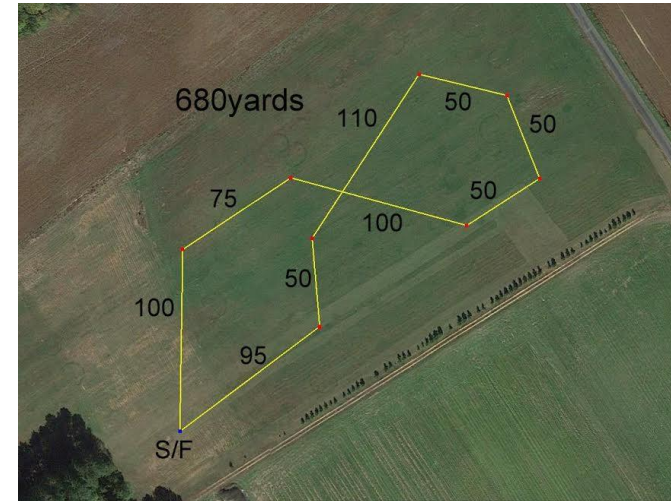

**AMERICAN SIGHTHOUND FIELD ASSOCIATION
HOUND CERTIFICATION**

Rule effective October 1, 1994: Ch. V, Sec. 4 (a) OPEN STAKE: *To be eligible to enter the open stake, a hound must have been certified by a licensed judge within the year preceding the closing date for the entry or have previously competed in the Open Stake.* This eligibility requirement also applies to a hound entered in the Limited or Veteran Stake, which has not competed in Open previously. Please complete this portion of this form and attach it to the entry form for the hound's first entry, including an entry for a Fun Trial.

Registered Name of Hound: _____

Registration Number: _____ Breed: _____

Registered Owner's Name: _____

I hereby certify that on (date) _____, the above named hound completed a lure course of at least 500 yards, running with another hound of the same breed (or another breed with a similar running style). During the course the above named hound showed no inclination to interfere with the other hound. I further certify that I am a licensed judge for the ASFA.

Name of Licensed Judge: _____

Signature: _____ Date: _____

I hereby certify that the hound running in the certification course is the hound identified above and that information provided on this form is true and correct.

Signature: _____ Date: _____

Owner or Authorized Agent of Hound

This certification form must be attached to the entry form the first time this hound is entered in an open, limited, or veteran stake. Any hound entered in open, limited, or veteran (as a first time entered hound), which has not been certified, shall be declared ineligible by the records coordinator and shall forfeit any points and placements awarded.

PLEASE RETAIN A COPY FOR YOUR RECORDS.

**AMERICAN SIGHTHOUND FIELD ASSOCIATION
HOUND CERTIFICATION WAIVER**

Waiver of Requirement: *This requirement will be waived for a hound that has earned a lure coursing or racing title from another recognized organization, if such title requires competition, and if a waiver for such title has been approved by the ASFA, or a CKC Hound Certification Form.* If your hound qualifies for a waiver, complete this portion of this form and attach it to your entry form. Proof of waivers must accompany this certification form.

Registered Name of Hound: _____

Registration Number: _____ Breed: _____

Registered Owner's Name: _____

CKC: FCH FCHX **CWA:** ARX TRP SRA DPC

AKC: FC SC QC **LGRA:** GRC **NAWRA:** RCH SR

WRA: CR WRCH **NOTRA:** ORC OTR SORC SOR

Hound Certification previously submitted.

I hereby certify that the hound identified above has completed the requirements for the title indicated above (or that the required Certification was previously submitted) and that the information provided on this form is true and correct.

Signature: _____ Date: _____

Owner or Authorized Agent of Hound

**AMERICAN SIGHTHOUND FIELD ASSOCIATION
HOUND CERTIFICATION**

Rule effective October 1, 1994: Ch. V, Sec. 4 (a) OPEN STAKE: *To be eligible to enter the open stake, a hound must have been certified by a licensed judge within the year preceding the closing date for the entry or have previously competed in the Open Stake.* This eligibility requirement also applies to a hound entered in the Limited or Veteran Stake, which has not competed in Open previously. Please complete this portion of this form and attach it to the entry form for the hound's first entry, including an entry for a Fun Trial.

Registered Name of Hound: _____

Registration Number: _____ Breed: _____

Registered Owner's Name: _____

I hereby certify that on (date) _____, the above named hound completed a lure course of at least 500 yards, running with another hound of the same breed (or another breed with a similar running style). During the course the above named hound showed no inclination to interfere with the other hound. I further certify that I am a licensed judge for the ASFA.

Name of Licensed Judge: _____

Signature: _____ Date: _____

I hereby certify that the hound running in the certification course is the hound identified above and that information provided on this form is true and correct.

Signature: _____ Date: _____

Owner or Authorized Agent of Hound

This certification form must be attached to the entry form the first time this hound is entered in an open, limited, or veteran stake. Any hound entered in open, limited, or veteran (as a first time entered hound), which has not been certified, shall be declared ineligible by the records coordinator and shall forfeit any points and placements awarded.

PLEASE RETAIN A COPY FOR YOUR RECORDS.

**AMERICAN SIGHTHOUND FIELD ASSOCIATION
HOUND CERTIFICATION WAIVER**

Waiver of Requirement: *This requirement will be waived for a hound that has earned a lure coursing or racing title from another recognized organization, if such title requires competition, and if a waiver for such title has been approved by the ASFA, or a CKC Hound Certification Form.* If your hound qualifies for a waiver, complete this portion of this form and attach it to your entry form. Proof of waivers must accompany this certification form.

Registered Name of Hound: _____

Registration Number: _____ Breed: _____

Registered Owner's Name: _____

CKC: FCH FCHX **CWA:** ARX TRP SRA DPC

AKC: FC SC QC **LGRA:** GRC **NAWRA:** RCH SR

WRA: CR WRCH **NOTRA:** ORC OTR SORC SOR

Hound Certification previously submitted.

I hereby certify that the hound identified above has completed the requirements for the title indicated above (or that the required Certification was previously submitted) and that the information provided on this form is true and correct.

Signature: _____ Date: _____

Owner or Authorized Agent of Hound

OFFICIAL AMERICAN SIGHTHOUND FIELD ASSOCIATION ENTRY FORM
SIGHTHOUND ORGANIZATION OF TIDEWATER (SHOT)
SATURDAY April 22, 2017

Make Checks Payable (in US Funds) to SHOT

Mail to: Jane Schreiber, 916 Rocky Ford Rd., Powhatan, VA 23139
 1st dog -\$20.00/ 2nd and every other dog in same household - \$15.00/Late entry \$25.00
 Fee Paid _____ The Field Secretary cannot accept conditional, unsigned, incomplete or unpaid entries; please check your completed entry carefully.

Breed:		Call Name:	
Registered Name of Hound:			
Stake: <input type="checkbox"/> Open <input type="checkbox"/> FCH <input type="checkbox"/> Veteran <input type="checkbox"/> Single <input type="checkbox"/> Limited			
Registration Number: (please write in registering body before number)			
<input type="checkbox"/> If possible, please separate my hounds	Date of Birth:	Sex: <input type="checkbox"/> Dog <input type="checkbox"/> Bitch	
Name of actual owner(s):			
Address:		Phone:	
City:	State:	Zip:	
E-mail (Optional)		(Optional) Region of Residence:	
<input type="checkbox"/> Check if this is the first ASFA trial for this hound. Attach a Hound Certification or waiver if entered in Open, Veterans, Limited. <input type="checkbox"/> Check if this is a first-time entry, a copy of the official Registration of this hound must accompany this entry unless NGA.			
<input type="checkbox"/> Check if any information has changed since the last ASFA trial entry. Regarding _____			
<input type="checkbox"/> Check if this hound has been dismissed within the last 6 trials entered. Must be marked in order to qualify for a "clean" trial requirement.			

I CERTIFY that I am the actual owner of this dog, or that I am the duly authorized agent of the actual owner whose name I have entered above. In consideration of the acceptance of this entry and the opportunity to have this dog judged and to win prize money, ribbons, or trophies, I (we) agree to abide by the rules and regulations of the American Sighthound Field Association in effect at the time of this lure field trial, and by any additional rules and regulations appearing in the premium list for this lure field trial. I (we) agree that the club holding this lure field trial has the right to refuse this entry for cause, which the club shall deem to be sufficient. I (we) agree to hold this club, its members, directors, governors, officers, agents or other functionaries, any employees of the aforementioned parties and the owner(s) of the trial premises or grounds harmless from any claim for loss or injury which may be alleged to have been caused directly or indirectly to any person or thing by the act of this dog while in or upon the lure field trial premises or grounds or near any entrance thereto and I (we) personally assume all responsibility and liability for any such claim, and I (we) further agree to hold the aforementioned parties harmless from any claim loss of this dog by disappearance, theft damage or injury be caused or alleged to be caused by the negligence of the club or any of the aforementioned parties or by the negligence of any person or any other cause or causes. I (we) certify and represent that the dog entered is not a hazard to person or other dogs. This entry is submitted for acceptance of the forgoing representations and agreements

SIGNATURE of owner or his agent
 duly authorized to make this entry _____

OFFICIAL AMERICAN SIGHTHOUND FIELD ASSOCIATION ENTRY FORM
SIGHTHOUND ORGANIZATION OF TIDEWATER (SHOT)
SUNDAY April 23, 2017

Make Checks Payable (in US Funds) to SHOT

Mail to: Jane Schreiber, 916 Rocky Ford Rd., Powhatan, VA 23139
 1st dog - \$20.00/ 2nd and every other dog in same household - \$15.00/Late entry \$25.00
 Fee Paid _____ The Field Secretary cannot accept conditional, unsigned, incomplete or unpaid entries; please check your completed entry carefully.

Breed:		Call Name:	
Registered Name of Hound:			
Stake: <input type="checkbox"/> Open <input type="checkbox"/> FCH <input type="checkbox"/> Veteran <input type="checkbox"/> Single <input type="checkbox"/> Limited			
Registration Number: (please write in registering body before number)			
<input type="checkbox"/> If possible, please separate my hounds	Date of Birth:	Sex: <input type="checkbox"/> Dog <input type="checkbox"/> Bitch	
Name of actual owner(s):			
Address:		Phone:	
City:	State:	Zip:	
E-mail (Optional)		(Optional) Region of Residence:	
<input type="checkbox"/> Check if this is the first ASFA trial for this hound. Attach a Hound Certification or waiver if entered in Open, Veterans, Limited. <input type="checkbox"/> Check if this is a first-time entry, a copy of the official Registration of this hound must accompany this entry unless NGA.			
<input type="checkbox"/> Check if any information has changed since the last ASFA trial entry. Regarding _____			
<input type="checkbox"/> Check if this hound has been dismissed within the last 6 trials entered. Must be marked in order to qualify for a "clean" trial requirement.			

I CERTIFY that I am the actual owner of this dog, or that I am the duly authorized agent of the actual owner whose name I have entered above. In consideration of the acceptance of this entry and the opportunity to have this dog judged and to win prize money, ribbons, or trophies, I (we) agree to abide by the rules and regulations of the American Sighthound Field Association in effect at the time of this lure field trial, and by any additional rules and regulations appearing in the premium list for this lure field trial. I (we) agree that the club holding this lure field trial has the right to refuse this entry for cause, which the club shall deem to be sufficient. I (we) agree to hold this club, its members, directors, governors, officers, agents or other functionaries, any employees of the aforementioned parties and the owner(s) of the trial premises or grounds harmless from any claim for loss or injury which may be alleged to have been caused directly or indirectly to any person or thing by the act of this dog while in or upon the lure field trial premises or grounds or near any entrance thereto and I (we) personally assume all responsibility and liability for any such claim, and I (we) further agree to hold the aforementioned parties harmless from any claim loss of this dog by disappearance, theft damage or injury be caused or alleged to be caused by the negligence of the club or any of the aforementioned parties or by the negligence of any person or any other cause or causes. I (we) certify and represent that the dog entered is not a hazard to person or other dogs. This entry is submitted for acceptance of the forgoing representations and agreements

SIGNATURE of owner or his agent
 Duly authorized to make this entry _____

You can make a difference, even if you can help out for an hour or so.. Easy ways to volunteer at a lure coursing field trial (and you don't even have to be a SHOT member):

Field Setup

- ◆ Come early (one hour before roll call) and start by carrying equipment.
- ◆ Learn as you go how to place pulleys and tie downs.

Field Clerk

- ◆ Volunteer to help the field clerk for even one or two breeds
- ◆ Learn how scores are tabulated and recorded - when you are comfortable with this you will be able to start helping the field trial secretary.
- ◆ The benefit is you will get a whole new perspective on the course and may learn by listening to the judges.

Runner

- ◆ Volunteer to run paperwork from the field clerk to the field trial secretary after each breed has run.
- ◆ Scores can only be posted as quickly as the paperwork is delivered to the field trial secretary.

Lure Operator

- ◆ Hang around and talk to the lure operator between courses
- ◆ If you are interested, try running the lure around before the trial, at lunch or after the trial at practice.

Practice

- ◆ Give the volunteers who have been working all day a break!
- ◆ Take the practice list, call out the names and collect the money.

Fundraiser

- ◆ It's great when people donate things, but even better if you can organize and execute a fundraiser whether it be a 50/50 draw, silent auction, raffle etc. It doesn't have to be complicated or too time consuming.
- ◆ Feel free to do this at any SHOT trial!

THANK YOU FOR VOLUNTEERING. *Everyone will appreciate your efforts, and the trial will run more smoothly.*

Whether or not you are a SHOT member, please consider volunteering at this trial weekend.

If you have experience and are willing to work a job or if you wish to apprentice to learn a job, please fill out the form below and return it with your entry to the Field Trial Secretary. As an apprentice you will be paired with a person who knows the job so that you will have one-on one attention.

1. I will work on: ____ Saturday ____ Sunday

I will apprentice on: ____ Saturday ____ Sunday

Name: _____

Phone: _____

Email: _____

2. I am entering dogs of these breeds on Saturday:

I am entering dogs of these breeds on Sunday:

3. Check jobs you are willing to do or learn the day of the trial.

EXPERIENCED APPRENTICE

Field Set UP _____

Roll Call _____

Paddock _____

Hunt master _____

Lure Operator _____

Field Clerk _____

Field Tear Down _____

Thank you for Volunteering