

PREMIUM LIST

EARLY ENTRIES CLOSE: **6:00 PM Wednesday, July 12th, 2018**
 AT THE FTS' Address: 123 Glendale Rd., Limestone, TN 37681
 DAY OF TRIAL ENTRIES CLOSE: 15 MINUTES PRIOR TO ROLL CALL
 At the Field Trial Secretary's table



AFGHAN HOUND CLUB OF AMERICA ASFA ALL-BREED LURE FIELD TRIALS

SATURDAY, JULY 14th, 2018
SUNDAY, JULY 15th, 2018
 REGION 7

Kominek Farm
99 Glendale Rd.
Limestone, TN 37681

Early Trial Entry Fees \$20.00 for the first hound entered
 \$16.00 for the second hound, same household/owner
 \$12.00 for third hound, same household/owner
 \$5.00 for fourth or more, same household/owner
 Day of Trial Entry Fees \$25.00 all hounds entered

All Hounds entering Open, Veteran or Limited Stakes for the first time MUST include a completed ASFA Certification Form or Waiver Form and a copy of the hound's registration certificate (registration requirement waived for NGA Greyhounds; certification waived for Single Stake entries only).



*Permission has been granted by the
 American Sight hound Field Association for the holding of this
 event under ASFA Rules and Regulations.
 Audrey Silverstein, Chairperson, ASFA Scheduling Committee*

AHCA Officers

President	Russ Hastings
1 st Vice President	Jennifer Taylor
2 nd Vice President	Erica Jantos
Treasurer	Bob Jordan
Recording Secretary	Toni Richmond
Corresponding Secretary	Dorma Sue Busby
Board	Linda Jackson, Alicia Jones, Eddie Kominek, Scott Pfeil, Anna Stromberg, Anna Tyler



Judges & Assignments (* : provisional judge or breed | S : single judge)

Jim Anthony	135 Free Hill Rd., Gray, TN 37615
Eddie Kominek	123 Glendale Rd., Limestone, TN 37681
Dean Wright	446 Baltimore St., Hanover, PA 17331

Saturday	A	AZ	BA	B	C	G	IB	IW	IG	P	R	S	SD	SL	SW	W	LTD	SNG
JA		S	S	X	S	S	X				X			S	S			
EK				*			*				*							
DW	S							S	S	S		S	S			S	S	S

Sunday	A	AZ	BA	B	C	G	IB	IW	IG	P	R	S	SD	SL	SW	W	LTD	SNG
JA	X							S	S	S		S	S			S	S	S
EK				*			*				*							
DW	X	S	S	X	S	S	X				X			S	S			

Field Committee

Chairman	Laura Mauldin, 123 Glendale Rd., Limestone, TN 37681
Secretary	Selma Kominek, 123 Glendale Rd., Limestone, TN 37681 (H) 919-323-3353 (C) 205-757-0290 selma@kominekaughans.com
Lure Operators	Jim Anthony, Chuck Boyd, Eddie Kominek, Danny Webster
Hunt Masters	Eddie Kominek, Selma Kominek
Field Clerks	Linda Jordan
Inspection	Marla Lutrick

Trial Hours

Trial Hours: 7:00 AM until complete.

Day-of-Trial Entries Close: 7:15 AM

Trial Roll Call: 7:30 AM ALL BREEDS, early roll call for Field Committee.

Draw: Immediately following Roll Call.

Conditions of Entry

All entries must be one year or older on the day of the trial • Stakes will be split into flights by public random draw if the entry in any regular stake is 20 or more • Bitches in season, lame hounds and hounds with breed disqualifications will be excused at roll call • Spayed, neutered, monorchid or cryptorchid hounds without breed disqualifications may be entered • Hounds with breed disqualifications are not eligible to enter except in the Single Stake • Hounds not present at the time of roll call will be scratched • All hounds will run twice, in trios if possible or braces (except in the Single Stake), unless excused, dismissed or disqualified. • Battery-powered continuous loop lure machines will be used, with backup equipment on site • The lure will consist of white plastic strips and/or fur strips • A \$5.00 fine will be collected from the handler of any non-competing hound running loose on the field during the course in progress, and from any person not cleaning up after his/her hound. • Any person, upon reasonable complaint, be asked to leave the grounds of the field trial by the Field Committee and may be disciplined by the ASFA. • Children must be under control of their parent(s) or guardian(s) at all times.

Eligible Breeds and Registry

Only purebred Afghan Hounds, Azawakhs, Basenjis, Borzoi, Cirneco dell'Etna, Greyhounds, Ibizan Hounds, Irish Wolfhounds, Italian Greyhounds, Pharaoh Hounds, Rhodesian Ridgebacks, Salukis, Scottish Deerhounds, Silken Windhounds, Sloughis and Whippets may be entered in the regular stakes. Limited breeds may be entered in the Limited Stake or the Singles Stake. Limited breeds currently include purebred Chart Polski, Galgo Español, Magyar Agar, Peruvian Inca Orchid, Portuguese Podengo (Pequeno), Portuguese Podengo (Medio & Grande), and must be individually registered with the appropriate registry.

All entries shall be individually registered with the AKC (ILP/PAL included) the NGA, the UKC, the FCI, an ASFA-recognized foreign or ASFA Board approved registry, or possess a CRN from the SPDBS. A photocopy of acceptable registry must be submitted with each hound's first ASFA field trial entry; this requirement is waived for hounds registered with the NGA.

Ribbons & Prizes

(All ribbons and prizes are donated by AHCA except where noted)

1 st - NBQ Placements	Blue, Red, Yellow, White or Green ribbon, respectively.
Best of Breed (All)	Purple and Gold rosette, dog toy
High Scoring Single	Navy and Gold rosette
Best in Field	Red, White and Blue rosette, dog bed

ENTRIES WILL NOT BE ACKNOWLEDGED BY RETURN MAIL OR PHONE;
ENTRIES MAY BE ACKNOWLEDGED BY E-MAIL IF OWNER REQUESTS SUCH &
GIVES E-MAIL ADDRESS. INCOMPLETE ENTRIES WILL NOT BE ACCEPTED.

CERTIFICATION/WAIVER REQUIREMENTS

All hounds must be certified prior to competing in an ASFA trial, except for the Singles Stakes. Hound certification runs will be offered 1 hour before roll call on Saturday and Sunday. As time permits they will be offered Saturday afternoon as well. Certification runs will be \$5.00; forms must be complete. If this is the first trial for your hound your certification/waiver form MUST accompany your entry.

REGULAR STAKES OFFERED

OPEN STAKE: Any eligible sighthound, excluding ASFA Field Champions of record, which have met the certification requirements.
FIELD CHAMPION STAKE: Any ASFA Field Champion of record.
VETERAN STAKE: Any eligible hound whose age is at least six years, except Irish Wolfhounds whose age shall be at least five years, and Afghan Hounds, Rhodesian Ridgebacks, Salukis and Whippets whose age shall be at least seven years which have met the certification requirements. Points go toward V-FCh or V-LCM titles.
LIMITED STAKE: Any eligible sighthound of a Limited breed that has met certification requirements. Not eligible to compete in Best of Breed or Best in Field.
SINGLE STAKE: Any eligible sighthound including those disqualified to run in other stakes. Each hound runs alone. Not eligible for Best of Breed or Best in Field. Hounds are eligible to earn TCP and CPX titles from the Singles stake. Limited breeds are not eligible for these titles.

BEST IN FIELD WILL BE OFFERED BOTH DAYS

Emergency Veterinarian

**Robinson Animal Hospital, 3026 Peoples St, Johnson City, TN 37604— (26 min)
423-218-1305—open 24/7**

Turn left onto Glendale for 4.2 miles. Merge onto TN-81 for 1 mile. Turn left onto TN-75 N for 7.5 miles. Merge onto I26 E for 5.7 miles. Take exit 19, turn right onto TN-381 for .3 mi, left before Frontega/Best Buy. Left at stop, Robinson on the left opposite K-Mart.

**Airport Pet Emergency Clinic, 2436 Highway 75, Blountville, TN 37617—(30 min)
423-279-0574—open 24/7**

Turn left onto Glendale for 4.2 miles. Merge onto TN-81 for .9 miles. Left onto TN75 at Marathon for 14.4 miles.

Emergency Medical

**Johnson City Medical Center, 400 N. State of Franklin Rd., Johnson City, TN 37604
423-431-6111**

Turn left onto Glendale for 4.2 miles. Merge onto TN-81 for 6.5 miles. Continue onto W. College St. Turn left onto Washington Dr. Turn right on W. Jackson Blvd/US11E for 5.5 miles. Turn right onto N State of Franklin Rd for .6 mi.

Food

Lunch: Lunch will be grilled out both days; hamburgers, hot dogs, turkey burgers, veggie burgers, chips and a drink \$5. Coffee and pastries in the morning.

Saturday Dinner: *¡Nacho Party!* courtesy of Eddie & Selma Kominek up at the house, starting at 6PM.

Camping

RV's are welcome; there are no hookups. Overnight camping will be permitted. Grills and small campfires are permitted. Fires must be extinguished before retiring. Canned fire extinguishers must be in possession when starting any fire.

Vendors

Vendors are always welcome, and there is no setup charge. Please ask the Field Trial Committee for suggests on where to setup. Prize donations for Best in Field/Breed prizes are always appreciated by the club, but not necessary.

Practice

Lure coursing practice will be held after the Trial is finished, **Saturday only** after any ASFA certifications, if weather, equipment and daylight permit. Practice is \$3 per dog. Priority will be given to sighthound breeds. **Practice will NOT be offered on Sunday. Neither Kominek Farm, AHCA, nor its members will be responsible for any accidents at this trial or during practice.**

Go to www.ASFA.org for the latest Rulebook, Policies, Contacts, Clubs, Trial Schedules, Trial Results & much more

Field & Course Plans

- The field has little shade and has natural and fence boundaries, entrance will be unobstructed.
- Please bring your own shade and water.
- High temperatures this time of year are historically below 85 degrees. We will start early and hopefully be done early.
- Battery powered, continuous loop lure machines will be used. The lure will consist of plastic strips. The members of the Afghan Hound Club of America reserve the right to alter the course plan as required by weather and/or field conditions on the day of the trial.
- Any person, upon reasonable complaint, may be asked to leave the grounds of the field trial by the Field Committee and may be disciplined by the ASFA. Children must be under control of their parent(s) or guardian(s) at all times.
- Neither Kominek Farms nor AHCA and its members will be held responsible for any accidents at this trial.
- Please pick up after yourself and dogs and dispose of all trash/waste.
- Do not throw anything away into the portipotties that shouldn't be in there (ie. Poop bags).

Saturday Night Dinner!

Where: Kominek House, 123 Glendale Rd.

Cost: Free!

Time: ~6:00 PM

Menu: *¡Nacho Party!* Venison, Chicken and Pork, queso, guac, beans, rice and corn.

Dessert: CAKE!

Drinks: Large steel containers full of choice beverages and glass containers full of aged grape juice. You're also welcome to BYOB, but it won't be necessary. ;)



UPCOMING KOMINEK EVENTS

August 24th, 25th & 26th 2018

- AKC Lure Coursing
- Carolina Afghan Hound Club
- All-breed Trials
- Kominek Birthday Bash Saturday Night!
- FTS - Eddie Kominek
eddie@kominekafhans.com

September 29th & 30th 2018

- ASFA Lure Coursing
- Afghan Hound Club of America
- All-breed Tests and Trials
- Dinner Saturday Night!
- FTS - Eddie Kominek
eddie@kominekafhans.com

**Saturday—895 yards
July 14, 2018**

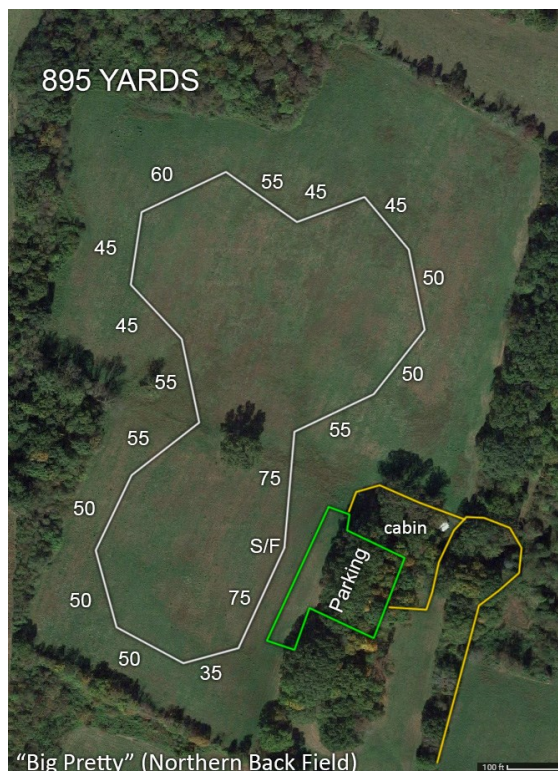

**Sunday—885 yards
July 15, 2018**

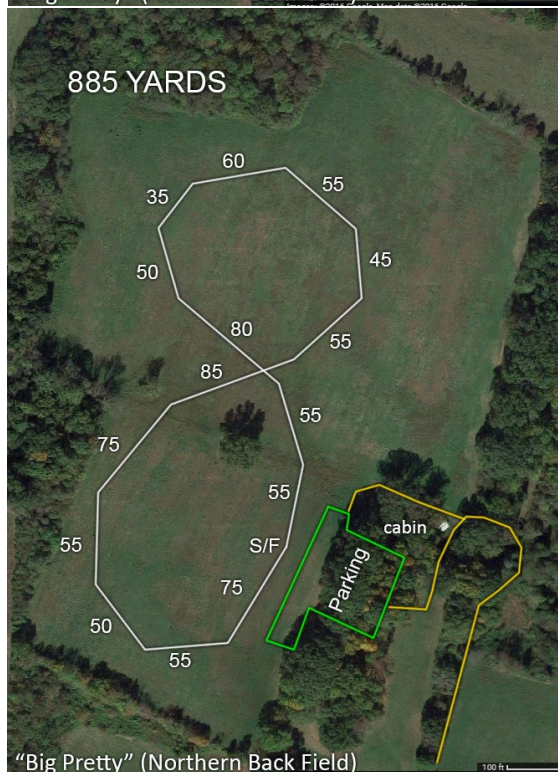

OFFICIAL AMERICAN SIGHTHOUND FIELD ASSOCIATION ENTRY FORM

Afghan Hound Club of America

___ Saturday, July 14, 2018 ___ Sunday, July 15, 2018

(Check only One)

\$20.00 first hound, \$16.00 second hound, \$12.00 third hound & \$5 each additional hound
early entries close Wednesday, July 12, 2018 @ 6:00 pm CST
\$25.00 Day-Of Entries

Mail entries and payment in US Funds to "AHCA" to:
Eddie Kominek, FTS, 123 Glendale Rd., Limestone, TN 37681

Fee Paid _____ The Field Secretary cannot accept conditional, unsigned, incomplete or unpaid entries; please check your completed entry carefully.

Breed:		Call Name:	
Registered Name of Hound:			
Stake: <input type="checkbox"/> Open <input type="checkbox"/> FCH <input type="checkbox"/> Veteran <input type="checkbox"/> Single <input type="checkbox"/> Limited			Additional Stakes: <input type="checkbox"/> Kennel <input type="checkbox"/> Breeder <input type="checkbox"/> Bench
Registration Number: (please write in registering body before number)			
<input type="checkbox"/> If possible, please separate my hounds	Date of Birth:	Sex: <input type="checkbox"/> Dog <input type="checkbox"/> Bitch	
Name of actual owner(s):			
Address:		Phone:	
City:		State:	Zip:
E-mail (Optional)		(Optional) Region of Residence:	
Emergency Contact Name and Phone (Optional)			
<input type="checkbox"/> Check if this is the first ASFA trial for this hound. Attach a Hound Certification or waiver if entered in Open, Veterans, Limited.			
<input type="checkbox"/> Check if this is a first-time entry, a copy of the official Registration of this hound must accompany this entry unless NGA.			
<input type="checkbox"/> Check if any information has changed since the last ASFA trial entry. Regarding _____			
<input type="checkbox"/> Check if this hound has been dismissed within the last 6 trials entered. Must be marked in order to qualify for a "clean" trial requirement.			

I CERTIFY that I am the actual owner of this dog, or that I am the duly authorized agent of the actual owner whose name I have entered above. In consideration of the acceptance of this entry and the opportunity to have this dog judged and to win prize money, ribbons, or trophies, I (we) agree to abide by the rules and regulations of the American Sighthound Field Association in effect at the time of this lure field trial, and by any additional rules and regulations appearing in the premium list for this lure field trial. I (we) agree that the club holding this lure field trial has the right to refuse this entry for cause, which the club shall deem to be sufficient. I (we) agree to hold this club, its members, directors, governors, officers, agents or other functionaries, any employees of the aforementioned parties and the owner(s) of the trial premises or grounds harmless from any claim for loss or injury which may be alleged to have been caused directly or indirectly to any person or thing by the act of this dog while in or upon the lure field trial premises or grounds or near any entrance thereto and I (we) personally assume all responsibility and liability for any such claim, and I (we) further agree to hold the aforementioned parties harmless from any claim loss of this dog by disappearance, theft damage or injury be caused or alleged to be caused by the negligence of the club or any of the aforementioned parties or by the negligence of any person or any other cause or causes. I (we) certify and represent that the dog entered is not a hazard to person or other dogs. This entry is submitted for acceptance of the forgoing representations and agreements

SIGNATURE of owner or his agent
duly authorized to make this entry _____

Directions—GPS/MAP TO “99 Glendale Rd., Limestone TN 37681”

Expect 20-30 minute travel times from most hotels. Google Maps works well. Verizon has the best cell coverage, but reception on the field may be spotty. Keep an eye out for the white vinyl horse fencing.

From I-81 (N, E, W) (12 mins): Take exit 50 for TN-93 south for 1.8 miles. Continue straight onto TN-81 for 2.2 miles. Right on Cherry Hill Rd for .6 miles. Bear left to Martin Rd. for .9 miles. Right on Glendale for 2.7 miles.

From I-26 (S) (40 mins): Take exit 37 north on TN-107/TN-81 for about 22 miles. Follow signs for TN-81N through Jonesborough. After passing the Marathon, keep an eye out for a sharp right turn, where you'll continue straight onto Pleasant Grove Rd. for .8 miles. Turn right onto Glendale Rd for 3.4 miles.

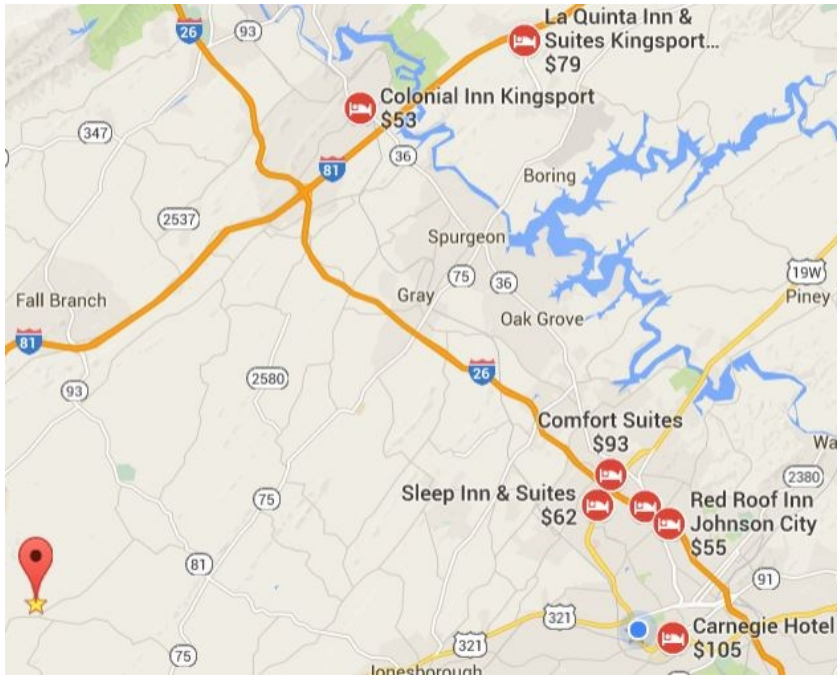

Motel Accommodations

La Quinta Inn & Suites (25 min) 10150 Airport Pkwy Kingsport, TN 37663 423-323-0500 ~\$79, Pets stay free	Red Roof Inn (31 min) 210 Broyles Dr. Johnson City, TN 37601 423-282-3040 ~\$55, Pets stay free	Colonial Inn Kingsport (22 min) 4234 Fort Henry Dr. Kingsport, TN 37663 423-239-3400 ~49, \$10/pet/night
--	--	---

Econo Lodge (25 min) 9980 Airport Pkwy Kingsport, TN 37663 423-279-7111 ~\$55, \$10/pet/night limit:2	Knights Inn (21 min) 121 Serral Dr. Greeneville, TN 37745 423-638-1331 ~\$45, \$10 pet fee	Quality Inn (21 min) 3160 E. Andrew Johnson Hwy Greeneville, TN 37745 423-638-7511 ~72, \$20 pet fee
--	---	---

OFFICIAL AMERICAN SIGHTHOUND FIELD ASSOCIATION ENTRY FORM

Afghan Hound Club of America

____ Saturday, July 14, 2018 ____ Sunday, July 15, 2018

(Check only One)

\$20.00 first hound, \$16.00 second hound, \$12.00 third hound & \$5 each additional hound

early entries close Wednesday, July 12, 2018 @ 6:00 pm CST

\$25.00 Day-Of Entries

Mail entries and payment in US Funds to “AHCA” to:

Eddie Kominek, FTS, 123 Glendale Rd., Limestone, TN 37681

Fee Paid _____ The Field Secretary cannot accept conditional, unsigned, incomplete or unpaid entries; please check your completed entry carefully.

Breed:		Call Name:	
Registered Name of Hound:			
Stake: <input type="checkbox"/> Open <input type="checkbox"/> FCH <input type="checkbox"/> Veteran <input type="checkbox"/> Single <input type="checkbox"/> Limited		Additional Stakes: <input type="checkbox"/> Kennel <input type="checkbox"/> Breeder <input type="checkbox"/> Bench	
Registration Number: (please write in registering body before number)			
<input type="checkbox"/> If possible, please separate my hounds	Date of Birth:	Sex: <input type="checkbox"/> Dog <input type="checkbox"/> Bitch	
Name of actual owner(s):			
Address:		Phone:	
City:		State:	Zip:
E-mail (Optional)		(Optional) Region of Residence:	
Emergency Contact Name and Phone (Optional)			
<input type="checkbox"/> Check if this is the first ASFA trial for this hound. Attach a Hound Certification or waiver if entered in Open, Veterans, Limited.			
<input type="checkbox"/> Check if this is a first-time entry, a copy of the official Registration of this hound must accompany this entry unless NGA.			
<input type="checkbox"/> Check if any information has changed since the last ASFA trial entry. Regarding _____			
<input type="checkbox"/> Check if this hound has been dismissed within the last 6 trials entered. Must be marked in order to qualify for a “clean” trial requirement.			

I CERTIFY that I am the actual owner of this dog, or that I am the duly authorized agent of the actual owner whose name I have entered above. In consideration of the acceptance of this entry and the opportunity to have this dog judged and to win prize money, ribbons, or trophies, I (we) agree to abide by the rules and regulations of the American Sighthound Field Association in effect at the time of this lure field trial, and by any additional rules and regulations appearing in the premium list for this lure field trial. I (we) agree that the club holding this lure field trial has the right to refuse this entry for cause, which the club shall deem to be sufficient. I (we) agree to hold this club, its members, directors, governors, officers, agents or other functionaries, any employees of the aforementioned parties and the owner(s) of the trial premises or grounds harmless from any claim for loss or injury which may be alleged to have been caused directly or indirectly to any person or thing by the act of this dog while in or upon the lure field trial premises or grounds or near any entrance thereto and I (we) personally assume all responsibility and liability for any such claim, and I (we) further agree to hold the aforementioned parties harmless from any claim loss of this dog by disappearance, theft damage or injury be caused or alleged to be caused by the negligence of the club or any of the aforementioned parties or by the negligence of any person or any other cause or causes. I (we) certify and represent that the dog entered is not a hazard to person or other dogs. This entry is submitted for acceptance of the forgoing representations and agreements

SIGNATURE of owner or his agent
duly authorized to make this entry _____

Property Map

For the back field, "Big Pretty," you will enter Gate 1 which is a bit further down Glendale, 99 Glendale Rd. if you're using GPS. Signs will be posted for direction. Stay on the Gravel drive. RV's will be able to make it out to the backfield, but we plan on having shaded areas for the RV's and some cars to park in off the field. In case of loss of traction, a tractor and loader will be on hand for assistance. Significant improvements have been made to the property since the June trial including a straighter path, gravel the entire way and more shaded areas.

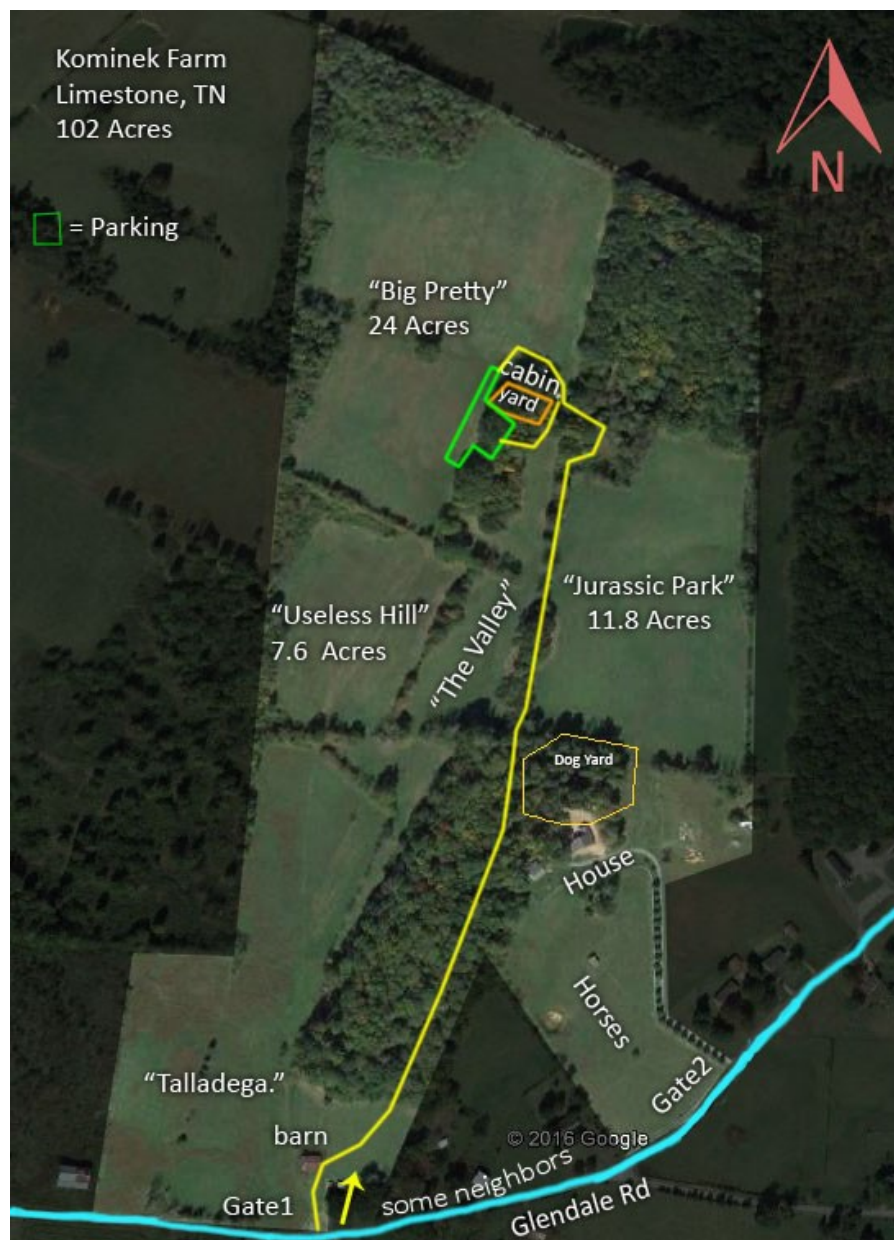

AMERICAN SIGHTHOUND FIELD ASSOCIATION

HOUND CERTIFICATION

Rule effective October 1, 1994: Ch. V, Sec. 4 (a) OPEN STAKE: *To be eligible to enter the open stake, a hound must have been certified by a licensed judge within the year preceding the closing date for the entry or have previously competed in the Open Stake.* This eligibility requirement also applies to a hound entered in the Limited or Veteran Stake, which has not competed in Open previously. Please complete this portion of this form and attach it to the entry form for the hound's first entry, including an entry for a Fun Trial.

Registered Name of Hound: _____

Registration Number: _____ Breed: _____

Registered Owner's Name: _____

I hereby certify that on (date) _____, the above named hound completed a lure course of at least 500 yards, running with another hound of the same breed (or another breed with a similar running style). During the course the above named hound showed no inclination to interfere with the other hound. I further certify that I am a licensed judge for the ASFA.

Name of Licensed Judge: _____

Signature: _____ Date: _____

I hereby certify that the hound running in the certification course is the hound identified above and that information provided on this form is true and correct.

Signature: _____ Date: _____

Owner or Authorized Agent of Hound

This certification form must be attached to the entry form the first time this hound is entered in an open, limited, or veteran stake. Any hound entered in open, limited, or veteran (as a first time entered hound), which has not been certified, shall be declared ineligible by the records coordinator and shall forfeit any points and placements awarded.

PLEASE RETAIN A COPY FOR YOUR RECORDS.

AMERICAN SIGHTHOUND FIELD ASSOCIATION HOUND CERTIFICATION WAIVER

Waiver of Requirement: *This requirement will be waived for a hound that has earned a lure coursing or racing title from another recognized organization, if such title requires competition, and if a waiver for such title has been approved by the ASFA, or a CKC Hound Certification Form. If your hound qualifies for a waiver, complete this portion of this form and attach it to your entry form. Proof of waivers must accompany this certification form.*

Registered Name of Hound: _____

Registration Number: _____ Breed: _____

Registered Owner's Name: _____

CKC: FCH FCHX **CWA:** ARX TRP SRA DPC

AKC: FC SC QC **LGRA:** GRC **NAWRA:** RCH SR

WRA: CR WRCH **NOTRA:** ORC OTR SORC SOR

Hound Certification previously submitted.

I hereby certify that the hound identified above has completed the requirements for the title indicated above (or that the required Certification was previously submitted) and that the information provided on this form is true and correct.

Signature: _____ Date: _____

Owner or Authorized Agent of Hound

Afghan Hound Club of America
Eddie Kominek, FTS
123 Glendale Rd.
Limestone, TN 37681

FIRST CLASS MAIL
DATED MATERIAL

AMERICAN SIGHTHOUND FIELD ASSOCIATION

HOUD CERTIFICATION

Rule effective October 1, 1994: Ch. V, Sec. 4 (a) OPEN STAKE: *To be eligible to enter the open stake, a hound must have been certified by a licensed judge within the year preceding the closing date for the entry or have previously competed in the Open Stake.* This eligibility requirement also applies to a hound entered in the Limited or Veteran Stake, which has not competed in Open previously. Please complete this portion of this form and attach it to the entry form for the hound's first entry, including an entry for a Fun Trial.

Registered Name of Hound: _____

Registration Number: _____ Breed: _____

Registered Owner's Name: _____

I hereby certify that on (date) _____, the above named hound completed a lure course of at least 500 yards, running with another hound of the same breed (or another breed with a similar running style). During the course the above named hound showed no inclination to interfere with the other hound. I further certify that I am a licensed judge for the ASFA.

Name of Licensed Judge: _____

Signature: _____ Date: _____

I hereby certify that the hound running in the certification course is the hound identified above and that information provided on this form is true and correct.

Signature: _____ Date: _____

Owner or Authorized Agent of Hound

This certification form must be attached to the entry form the first time this hound is entered in an open, limited, or veteran stake. Any hound entered in open, limited, or veteran (as a first time entered hound), which has not been certified, shall be declared ineligible by the records coordinator and shall forfeit any points and placements awarded.

PLEASE RETAIN A COPY FOR YOUR RECORDS.

AMERICAN SIGHTHOUND FIELD ASSOCIATION
HOUD CERTIFICATION WAIVER

Waiver of Requirement: *This requirement will be waived for a hound that has earned a lure coursing or racing title from another recognized organization, if such title requires competition, and if a waiver for such title has been approved by the ASFA, or a CKC Hound Certification Form.* If your hound qualifies for a waiver, complete this portion of this form and attach it to your entry form. Proof of waivers must accompany this certification form.

Registered Name of Hound: _____

Registration Number: _____ Breed: _____

Registered Owner's Name: _____

CKC: FCH FCHX **CWA:** ARX TRP SRA DPC

AKC: FC SC QC **LGRA:** GRC **NAWRA:** RCH SR

WRA: CR WRCH **NOTRA:** ORC OTR SORC SOR

Hound Certification previously submitted.

I hereby certify that the hound identified above has completed the requirements for the title indicated above (or that the required Certification was previously submitted) and that the information provided on this form is true and correct.

Signature: _____ Date: _____

Owner or Authorized Agent of Hound