

PREMIUM LIST

EARLY ENTRIES CLOSE: **6:00 PM Wednesday, November 14th, 2018**
 AT THE FTS' Address: 123 Glendale Rd., Limestone, TN 37681
 NO DAY-OF-TRIAL ENTRIES



THE AFGHAN HOUND CLUB OF AMERICA, INC

ASFA ALL-BREED REGION 7 INVITATIONAL

SATURDAY, NOVEMBER 17th, 2018

Kominek Farm

99 Glendale Rd., Limestone, TN 37681

Regional Invitational Requirements

Eligibility. Any hound that is ASFA pointed, or is pointed in its country of residence, or is AKC pointed, is eligible to enter a Regional Invitational in an appropriate stake, including Single Stake, if offered. Proof of non-ASFA points for hounds should be in the form of a photocopy of the certificate, or a page of formal printing, included with the entry. For a Limited breed to be eligible, the entry must have one first placement, or two second placements, with competition in the Limited Stake. For a Provisional breed to be eligible, the hound must have received a placement with competition. All points or placements must be earned by the closing date of the event. An eligible hound may be entered in any number of Regional Invitationals. Hounds entered in the Single Stake are not eligible to be entered in Breeder, Kennel, or Bench stakes.

ASFA ALL-BREED LURE FIELD TRIAL

SUNDAY, NOVEMBER 18th, 2018

Kominek Farm

99 Glendale Rd., Limestone, TN 37681

Early Trial Entry Fees \$25.00 for the first hound entered
 \$20.00 for any additional hound, same household/owner
 \$5.00 for Kennel, Breeder and Bench Stake on Saturday
 NO DAY-OF-TRIAL ENTRIES

All Hounds entering Open, Veteran or Limited Stakes for the first time MUST include a completed ASFA Certification Form or Waiver Form and a copy of the hound's registration certificate (registration requirement waived for NGA Greyhounds; certification waived for Single Stake entries only).



*Permission has been granted by the
 American Sight hound Field Association for the holding of this
 event under ASFA Rules and Regulations.
 Audrey Silverstein, Chairperson, ASFA Scheduling Committee*

AHCA Officers

President	Russ Hastings
1 st Vice President	Jennifer Taylor
2 nd Vice President	Erica Jantos
Treasurer	Bob Jordan
Recording Secretary	Toni Richmond
Corresponding Secretary	Dorma Sue Busby
Board	Linda Jackson, Alicia Jones, Eddie Kominek, Scott Pfeil, Anna Stromberg, Anna Tyler



Judges & Assignments (# : Canadian judge | * : provisional judge or breed | S : single judge)

Karen Catt	138338 Peters Rd., New Liskeard, ON P0J1P0
Mary Frances Miller	208 Clearbrook Ct., Nashville, TN 37205
Mike Terry	2430 Borgman Ct., Indianapolis, IN 46229

Saturday	A	AZ	BA	B	C	G	IB	IW	IG	P	R	S	SD	SL	SW	W	LTD	SNG
KC	#	#	#	#	#							#	#	#	#	#	#	
MFM	X	X	X	X	X	X	X	X	X	X	X		X				X	X
MT						X	X	X	X	X	X	X		X	X	X		X

Sunday	A	AZ	BA	B	C	G	IB	IW	IG	P	R	S	SD	SL	SW	W	LTD	SNG
KC						#		#	#	#	#					#		
MFM	S						S							S	S			
MT		S	S	S	S							S	S				S	S

Field Committee

Chairman	Selma Kominek, 123 Glendale Rd., Limestone, TN 37681
Secretary	Eddie Kominek, 123 Glendale Rd., Limestone, TN 37681 (H) 919-323-3353 (C) 205-757-0290 eddie@kominekaughans.com
Lure Operators	Eddie Kominek, Robert Jordan, Cathy Sanderson
Hunt Masters	Jonathon Howarth
Field Clerks	Vicki Fagre-Stroetz
Inspection	Vicki Fagre-Stroetz, Linda Jordan

Trial Hours

Trial Hours: 7:00 AM until complete.

Trial Roll Call: 8:00 AM ALL BREEDS, early roll call for Field Committee.

Draw: Immediately following Roll Call.

Conditions of Entry

All entries must be one year or older on the day of the trial • Stakes will be split into flights by public random draw if the entry in any regular stake is 20 or more • Bitches in season, lame hounds and hounds with breed disqualifications will be excused at roll call • Spayed, neutered, monorchid or cryptorchid hounds without breed disqualifications may be entered • Hounds with breed disqualifications are not eligible to enter except in the Single Stake • Hounds not present at the time of roll call will be scratched • All hounds will run twice, in trios if possible or braces (except in the Single Stake), unless excused, dismissed or disqualified. • Battery-powered continuous loop lure machines will be used, with backup equipment on site • The lure will consist of white plastic strips and/or fur strips • A \$5.00 fine will be collected from the handler of any non-competing hound running loose on the field during the course in progress, and from any person not cleaning up after his/her hound. • Any person, upon reasonable complaint, be asked to leave the grounds of the field trial by the Field Committee and may be disciplined by the ASFA. • Children must be under control of their parent(s) or guardian(s) at all times.

Eligible Breeds and Registry

Only purebred Afghan Hounds, Azawakhs, Basenjis, Borzoi, Cirneco dell'Etna, Greyhounds, Ibizan Hounds, Irish Wolfhounds, Italian Greyhounds, Pharaoh Hounds, Rhodesian Ridgebacks, Salukis, Scottish Deerhounds, Silken Windhounds, Sloughis and Whippets may be entered in the regular stakes. Limited breeds may be entered in the Limited Stake or the Singles Stake. Limited breeds currently include purebred Chart Polski, Galgo Español, Magyar Agar, Peruvian Inca Orchid, Portuguese Podengo (Pequeno), Portuguese Podengo (Medio & Grande), and must be individually registered with the appropriate registry. Breed disqualifications apply.

All entries shall be individually registered with the AKC (ILP/PAL included) the NGA, the UKC, the FCI, an ASFA-recognized foreign or ASFA Board approved registry, or possess a CRN from the SPDBS. A photocopy of acceptable registry must be submitted with each hound's first ASFA field trial entry; this requirement is waived for hounds registered with the NGA.

Ribbons & Prizes

1 st - NBQ Placements	Blue, Red, Yellow, White or Green ribbon, respectively.
Best of Breed (All)	Purple and Gold rosette, dog toy
High Scoring Single	Navy and Gold rosette
Best in Regional/Field	Red, White and Blue rosette, dog bed

Saturday: ASFA Regional rosettes will be offered for all placements. ASFA Medallions are awarded to each Best of Breed winner.

Sunday: All ribbons and prizes are donated by AHCA except where noted.

**ENTRIES WILL NOT BE ACKNOWLEDGED BY RETURN MAIL OR PHONE;
ENTRIES MAY BE ACKNOWLEDGED BY E-MAIL IF OWNER REQUESTS SUCH &
GIVES E-MAIL ADDRESS. INCOMPLETE ENTRIES WILL NOT BE ACCEPTED.**

CERTIFICATION/WAIVER REQUIREMENTS

All hounds must be certified prior to competing in an ASFA trial, except for the Singles Stakes. As time permits, hound certification runs will be offered Saturday afternoon. Certification runs will be \$5.00; forms must be complete.

If this is the first trial for your hound, your certification/waiver form and a copy of the hound's registration certificate MUST accompany your entry.

REGULAR STAKES OFFERED

OPEN STAKE: Any eligible sighthound, excluding ASFA Field Champions of record, which have met the certification requirements.

FIELD CHAMPION STAKE: Any ASFA Field Champion of record.

VETERAN STAKE: Any eligible hound whose age is at least six years, except Irish Wolfhounds whose age shall be at least five years, and Afghan Hounds, Rhodesian Ridgebacks, Salukis and Whippets whose age shall be at least seven years which have met the certification requirements. Points go toward V-FCh or V-LCM titles.

LIMITED STAKE: Any eligible sighthound of a Limited breed that has met certification requirements. Not eligible to compete in Best of Breed or Best in Field.

SINGLE STAKE: Any eligible sighthound including those disqualified to run in other stakes. Each hound runs alone. Not eligible for Best of Breed or Best in Field. Hounds are eligible to earn TCP and CPX titles from the Singles stake. Limited breeds are not eligible for these titles.

NON-REGULAR STAKES OFFERED

KENNEL STAKE: For hounds of any individual breeds; an entry shall consist of two hounds, designated at time of entry, in one of the regular stakes being owned and kennelled by the same person.

BREEDER STAKE: For hounds of any individual breeds; an entry shall consist of two hounds, designated at time of entry, bred by the same individual.

BENCH STAKE: For any eligible sighthound with proof on file with the ASFA of a conformation championship title from the AKC, CKC or both, or a conformation grand championship title from the UKC.

BEST IN REGIONAL WILL BE OFFERED SATURDAY

BEST IN FIELD WILL BE OFFERED SUNDAY

Emergency Veterinarian

Robinson Animal Hospital, 3026 Peoples St, Johnson City, TN 37604— (26 min)

423-218-1305—open 24/7

Turn left onto Glendale for 4.2 miles. Merge onto TN-81 for 1 mile. Turn left onto TN-75 N for 7.5 miles. Merge onto I26 E for 5.7 miles. Take exit 19, turn right onto TN-381 for .3 mi, left before Frontega/Best Buy. Left at stop, Robinson on the left opposite K-Mart.

Airport Pet Emergency Clinic, 2436 Highway 75, Blountville, TN 37617—(30 min)

423-279-0574—open 24/7

Turn left onto Glendale for 4.2 miles. Merge onto TN-81 for .9 miles. Left onto TN75 at Marathon for 14.4 miles.

Emergency Medical

Johnson City Medical Center, 400 N. State of Franklin Rd., Johnson City, TN 37604

423-431-6111

Turn left onto Glendale for 4.2 miles. Merge onto TN-81 for 6.5 miles. Continue onto W. College St. Turn left onto Washington Dr. Turn right on W. Jackson Blvd/US11E for 5.5 miles. Turn right onto N State of Franklin Rd for .6 mi.

Food

Lunch: Lunch will be grilled out both days; hamburgers, hot dogs, turkey burgers, veggie burgers, chips and a drink \$5. Coffee and pastries in the morning.

Saturday Dinner: *jNacho Party!* courtesy of Eddie & Selma Kominek up at the house, starting at 6PM.

Camping

RV's are welcome; there are no hookups. Overnight camping will be permitted. Grills and small campfires are permitted. Fires must be extinguished before retiring. Canned fire extinguishers must be in possession when starting any fire.

Vendors

Vendors are always welcome, and there is no setup charge. Please ask the Field Trial Committee for suggests on where to setup. Prize donations for Best in Field/Breed prizes are always appreciated by the club, but not necessary.

Practice

Lure coursing practice will be held after the Trial is finished, **Saturday only** after any ASFA certifications, if weather, equipment and daylight permit. Practice is \$3 per dog. Priority will be given to sighthound breeds. **Practice will NOT be offered on Sunday. Neither Kominek Farm, AHCA, nor its members will be responsible for any accidents at this trial or during practice.**

Field & Course Plans

- The field has little shade and has natural and fence boundaries, entrance will be unobstructed.
- Please bring your own shade and water.
- Battery powered, continuous loop lure machines will be used. The lure will consist of plastic strips. The members of the Afghan Hound Club of America reserve the right to alter the course plan as required by weather and/or field conditions on the day of the trial.
- Any person, upon reasonable complaint, may be asked to leave the grounds of the field trial by the Field Committee and may be disciplined by the ASFA. Children must be under control of their parent(s) or guardian(s) at all times.
- Neither Kominek Farms nor AHCA and its members will be held responsible for any accidents at this trial.
- Please pick up after yourself and dogs and dispose of all trash/waste.
- Do not throw anything away into the portipotties that shouldn't be in there (ie. Poop bags).

Regional Dinner, Award Presentation & Party!

Where: Kominek House, 123 Glendale Rd.

Cost: Free!

Time: Saturday ~6:00 PM

Menu: Polish Stuffed Cabbage (Golabki),
Garlic Smashed Potatoes, Veggies

Dessert: CAKE!

Drinks: Large steel containers full of choice beverages and glass containers full of aged grape juice. You're also welcome to BYOB, but it won't be necessary. ;)



UPCOMING KOMINEK EVENTS

December 1st & 2nd 2018

- AKC Lure Coursing
- Carolina Afghan Hound Club
- All-breed Tests & Trials
- FTS - Eddie Kominek
eddie@kominekafghans.com

December 29th, 30th & 31st 2018

- AKC Lure Coursing
- Mid-Atlantic Hound Association
- All-breed Tests and Trials
- AKC Judging Seminar Friday Dec 28th
- Dinner Saturday Night!
- Party Sunday Night!
- FTS - Eddie Kominek
eddie@kominekafghans.com

Go to www.ASFA.org for the latest Rulebook, Policies, Contacts, Clubs,
Trial Schedules, Trial Results & much more

**Saturday—895 yards
November 17, 2018**



**Sunday—885 yards
November 18, 2018**

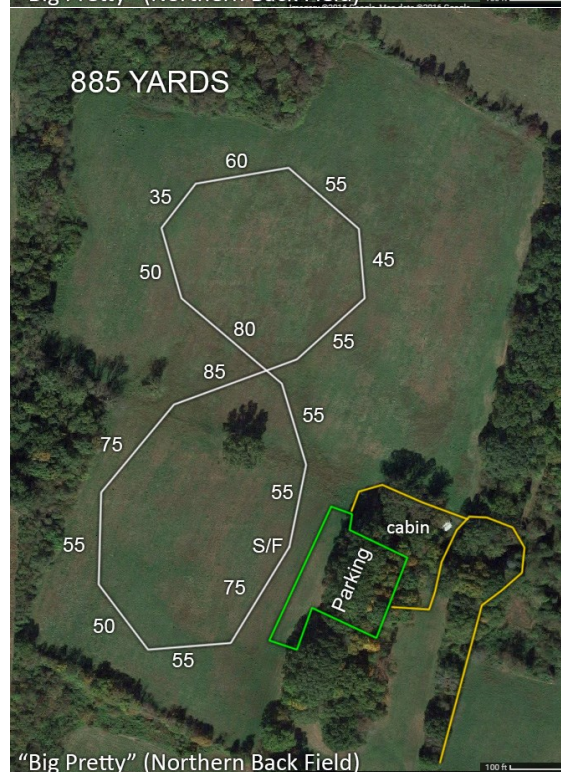

ASFA Officers and Directors

President	Dean Wright
1 st Vice President	Phil Fullam
2nd Vice President	Greg Breitbach
Corresponding Secretary	Holly Hamilton
Recording Secretary	Ping Pirrung
Chief Financial Officer	Gary Roush
Region 1 (AK, WA, OR, ID, MT)	Karen Sanders
Region 2 (CA (Bakersfield North), NV)	
Region 3 (CO, WY, UT, NM)	Dan Heidel
Region 4 (TX, OK, AR, LA)	Gary Runyan
Region 5 (ND, SD, IA, NE, MN, KS, MO)	Kent Standerford
Region 6 (WI, IL, MI, IN, OH, KY)	Lee Warden
Region 7 (TN, NC, SC, MS, AL, GA, FL)	Elaine McMichael
Region 8 (NJ, PA, DE, MD, VA, WV)	Kathy Sanders
Region 9 (ME, NH, VT, MA, RI, CT, NY)	Ben Brodeur
Region 10 (CA (S of Bakersfield), AZ, HI)	Lori Silvestri

Go to www.ASFA.org for online Rulebook, Policies, Contacts, Clubs, Trial Schedules, Trial Results & much more.

Breeder Stake Entry

Breed: _____
Hound 1: _____
Hound 2: _____
Breeder: _____

Kennel Stake Entry

Breed: _____
Hound 1: _____
Hound 2: _____
Owner: _____

Bench Champion Stake Entry

Breed: _____
Hound: _____
Owner: _____

** Please be sure to attach a copy of Championship Certificate if not on file with the ASFA.*

The following Region 7 Perpetual Trophies will be offered on
Saturday, November 17, 2018

Best In Regional Trophy

Regional Invitational Best of Breed Trophies

Basenji: The CJ Trophy

Donated by Dave and Carol Kelley in honor of Ch. Sundance Nitengale, LCM3

Borzoi

Donated by Shirley Rehberg and Rachel Congre in honor of Shirri Peak

Greyhound: The Brandy Cup

Donated by John & Debbie Parker on behalf of Southeastern Greyhound Club
in honor of AOK Speed Chic, LCM (1990-2001)

Italian Greyhound: The Iggy Glavine IG Trophy

Donated by Sally Cersomino & the Alley Family in honor of Iggy III, LCM, NAJ,
SC, JOR and Glavine Alley, FCh, the first Italian Greyhounds to lure course
regularly in Region 7.

Pharaoh Hound: The Mia Trophy

Is a bronze coursing Pharaoh Hound by Garry Newton, donated by Thom and
Pam Haig.

Rhodesian Ridgeback: The "Lion Hounds of the South"

In memory of all the great running Ridgebacks that have the skill and ability to
make the ground tremble. Donated by Jerry & Crystal Slattery and Dale &
Kasey Parks

Saluki: The Region 7 Invitational Saluki Best of Breed Trophy

Donated by Tom Cigolle in honor of "Fuhais" Bill Montebello Sherom's
Fuhais, LCM6

Whippet: The Hardy/Dino/Nitro Trophy

Perpetual trophy donated by Carolina Lure Coursing Society and Friends of
TnT Kennel in honor of "Hardy", Cherche Hard To Say Nothing, LCM, SC;
"Dino" FC Carbeths Mr. Right, LCM 10, MC; and
"Nitro" TnT's Accelerated Heart, LCM3, ARX

Perpetual Trophies can be mailed to:

Eddie Kominek
123 Glendale Rd.
Limestone, TN 37681

OFFICIAL AMERICAN SIGHTHOUND FIELD ASSOCIATION ENTRY FORM

Afghan Hound Club of America

REGION 7 INVITATIONAL, Saturday, November 17, 2018

\$25.00 first hound, \$20.00 each additional hound, \$5 each pair Kennel/Breeder stakes, \$5 each Bench
early entries close Wednesday, November 14, 2018 @ 6:00 pm CST

Mail entries and payment in US Funds to "AHCA" to:

Eddie Kominek, FTS, 123 Glendale Rd., Limestone, TN 37681

Fee Paid _____ The Field Secretary cannot accept conditional, unsigned, incomplete or unpaid
entries; please check your completed entry carefully.

Breed:	Call Name:		
Registered Name of Hound:			
Stake: <input type="checkbox"/> Open <input type="checkbox"/> FCH <input type="checkbox"/> Veteran <input type="checkbox"/> Single <input type="checkbox"/> Limited			Additional Stakes: <input type="checkbox"/> Kennel <input type="checkbox"/> Breeder <input type="checkbox"/> Bench
Registration Number: (please write in registering body before number)			
<input type="checkbox"/> If possible, please separate my hounds		Date of Birth:	Sex: <input type="checkbox"/> Dog <input type="checkbox"/> Bitch
Name of actual owner(s):			
Address:		Phone:	
City:		State:	Zip:
E-mail (Optional)		(Optional) Region of Residence:	
Emergency Contact Name and Phone (Optional)			
<input type="checkbox"/> Check if this is the first ASFA trial for this hound. Attach a Hound Certification or waiver if entered in Open, Veterans, Limited.			
<input type="checkbox"/> Check if this is a first-time entry, a copy of the official Registration of this hound must accompany this entry unless NGA.			
<input type="checkbox"/> Check if any information has changed since the last ASFA trial entry. Regarding _____			
<input type="checkbox"/> Check if this hound has been dismissed within the last 6 trials entered. Must be marked in order to qualify for a "clean" trial requirement.			

I CERTIFY that I am the actual owner of this dog, or that I am the duly authorized agent of the actual owner whose name I have entered above. In consideration of the acceptance of this entry and the opportunity to have this dog judged and to win prize money, ribbons, or trophies, I (we) agree to abide by the rules and regulations of the American Sighthound Field Association in effect at the time of this lure field trial, and by any additional rules and regulations appearing in the premium list for this lure field trial. I (we) agree that the club holding this lure field trial has the right to refuse this entry for cause, which the club shall deem to be sufficient. I (we) agree to hold this club, its members, directors, governors, officers, agents or other functionaries, any employees of the aforementioned parties and the owner(s) of the trial premises or grounds harmless from any claim for loss or injury which may be alleged to have been caused directly or indirectly to any person or thing by the act of this dog while in or upon the lure field trial premises or grounds or near any entrance thereto and I (we) personally assume all responsibility and liability for any such claim, and I (we) further agree to hold the aforementioned parties harmless from any claim loss of this dog by disappearance, theft damage or injury be caused or alleged to be caused by the negligence of the club or any of the aforementioned parties or by the negligence of any person or any other cause or causes. I (we) certify and represent that the dog entered is not a hazard to person or other dogs. This entry is submitted for acceptance of the forgoing representations and agreements

SIGNATURE of owner or his agent

duly authorized to make this entry _____

Directions—GPS/MAP TO “99 Glendale Rd., Limestone TN 37681”

Expect 20-30 minute travel times from most hotels. Google Maps works well. Verizon has the best cell coverage, but reception on the field may be spotty. Keep an eye out for the white vinyl horse fencing.

From I-81 (N, E, W) (12 mins): Take exit 50 for TN-93 south for 1.8 miles. Continue straight onto TN-81 for 2.2 miles. Right on Cherry Hill Rd for .6 miles. Bear left to Martin Rd. for .9 miles. Right on Glendale for 2.7 miles.

From I-26 (S) (40 mins): Take exit 37 north on TN-107/TN-81 for about 22 miles. Follow signs for TN-81N through Jonesborough. After passing the Marathon, keep an eye out for a sharp right turn, where you'll continue straight onto Pleasant Grove Rd. for .8 miles. Turn right onto Glendale Rd for 3.4 miles.

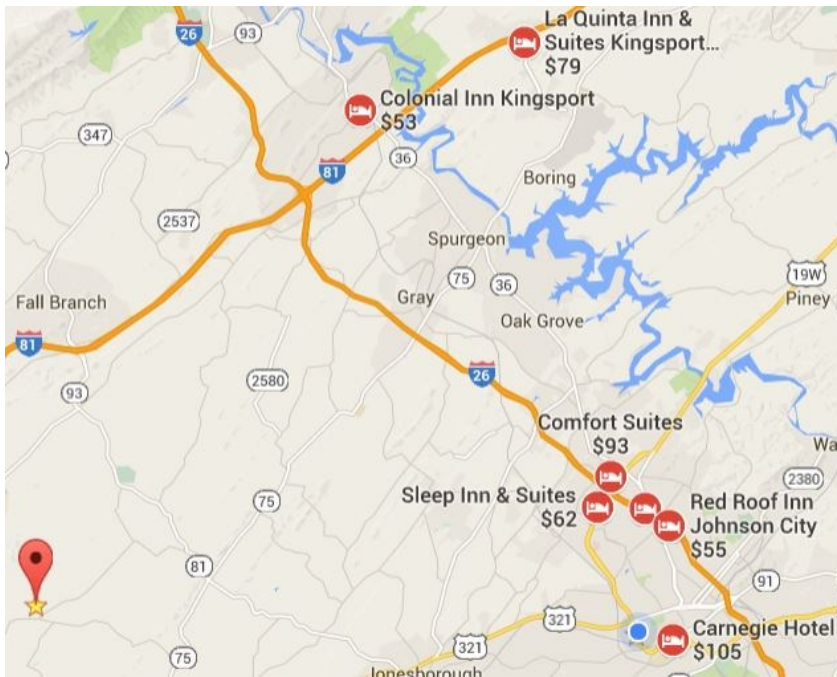

Motel Accommodations

La Quinta Inn & Suites (25 min) 10150 Airport Pkwy Kingsport, TN 37663 423-323-0500 ~\$79, Pets stay free	Red Roof Inn (31 min) 210 Broyles Dr. Johnson City, TN 37601 423-282-3040 ~\$55, Pets stay free	Colonial Inn Kingsport (22 min) 4234 Fort Henry Dr. Kingsport, TN 37663 423-239-3400 ~49, \$10/pet/night
----------------------------------------------------------------------------------------------------------------------------------	--------------------------------------------------------------------------------------------------------------------	-----------------------------------------------------------------------------------------------------------------------------

Econo Lodge (25 min) 9980 Airport Pkwy Kingsport, TN 37663 423-279-7111 ~\$55, \$10/pet/night limit:2	Knights Inn (21 min) 121 Serral Dr. Greeneville, TN 37745 423-638-1331 ~\$45, \$10 pet fee	Quality Inn (21 min) 3160 E. Andrew Johnson Hwy Greeneville, TN 37745 423-638-7511 ~72, \$20 pet fee
--------------------------------------------------------------------------------------------------------------------------	---------------------------------------------------------------------------------------------------------------	-------------------------------------------------------------------------------------------------------------------------

OFFICIAL AMERICAN SIGHTHOUND FIELD ASSOCIATION ENTRY FORM

Afghan Hound Club of America

Sunday, November 18, 2018

\$25.00 first hound, \$20.00 each additional hound

Entries close Wednesday, November 14, 2018 @ 6:00 pm CST

Mail entries and payment in US Funds to "AHCA" to:

Eddie Kominek, FTS, 123 Glendale Rd., Limestone, TN 37681

Fee Paid _____ The Field Secretary cannot accept conditional, unsigned, incomplete or unpaid entries; please check your completed entry carefully.

Breed:	Call Name:	
Registered Name of Hound:		
Stake: <input type="checkbox"/> Open <input type="checkbox"/> FCH <input type="checkbox"/> Veteran <input type="checkbox"/> Single <input type="checkbox"/> Limited	Additional Stakes: <input type="checkbox"/> Kennel <input type="checkbox"/> Breeder <input type="checkbox"/> Bench	
Registration Number: (please write in registering body before number)		
<input type="checkbox"/> If possible, please separate my hounds	Date of Birth:	Sex: <input type="checkbox"/> Dog <input type="checkbox"/> Bitch
Name of actual owner(s):		
Address:		Phone:
City:	State:	Zip:
E-mail (Optional)		(Optional) Region of Residence:
Emergency Contact Name and Phone (Optional)		
<input type="checkbox"/> Check if this is the first ASFA trial for this hound. Attach a Hound Certification or waiver if entered in Open, Veterans, Limited.		
<input type="checkbox"/> Check if this is a first-time entry, a copy of the official Registration of this hound must accompany this entry unless NGA.		
<input type="checkbox"/> Check if any information has changed since the last ASFA trial entry. Regarding _____		
<input type="checkbox"/> Check if this hound has been dismissed within the last 6 trials entered. Must be marked in order to qualify for a "clean" trial requirement.		

I CERTIFY that I am the actual owner of this dog, or that I am the duly authorized agent of the actual owner whose name I have entered above. In consideration of the acceptance of this entry and the opportunity to have this dog judged and to win prize money, ribbons, or trophies, I (we) agree to abide by the rules and regulations of the American Sighthound Field Association in effect at the time of this lure field trial, and by any additional rules and regulations appearing in the premium list for this lure field trial. I (we) agree that the club holding this lure field trial has the right to refuse this entry for cause, which the club shall deem to be sufficient. I (we) agree to hold this club, its members, directors, governors, officers, agents or other functionaries, any employees of the aforementioned parties and the owner(s) of the trial premises or grounds harmless from any claim for loss or injury which may be alleged to have been caused directly or indirectly to any person or thing by the act of this dog while in or upon the lure field trial premises or grounds or near any entrance thereto and I (we) personally assume all responsibility and liability for any such claim, and I (we) further agree to hold the aforementioned parties harmless from any claim loss of this dog by disappearance, theft damage or injury be caused or alleged to be caused by the negligence of the club or any of the aforementioned parties or by the negligence of any person or any other cause or causes. I (we) certify and represent that the dog entered is not a hazard to person or other dogs. This entry is submitted for acceptance of the forgoing representations and agreements

SIGNATURE of owner or his agent
duly authorized to make this entry _____

Property Map

For the back field, "Big Pretty," you will enter Gate 1 which is a bit further down Glendale, 99 Glendale Rd. if you're using GPS. Signs will be posted for direction. Stay on the Gravel drive. RV's will be able to make it out to the backfield, but we plan on having shaded areas for the RV's and some cars to park in off the field. In case of loss of traction, a tractor and loader will be on hand for assistance. Significant improvements have been made to the property since the June trial including a straighter path, gravel the entire way and more shaded areas.

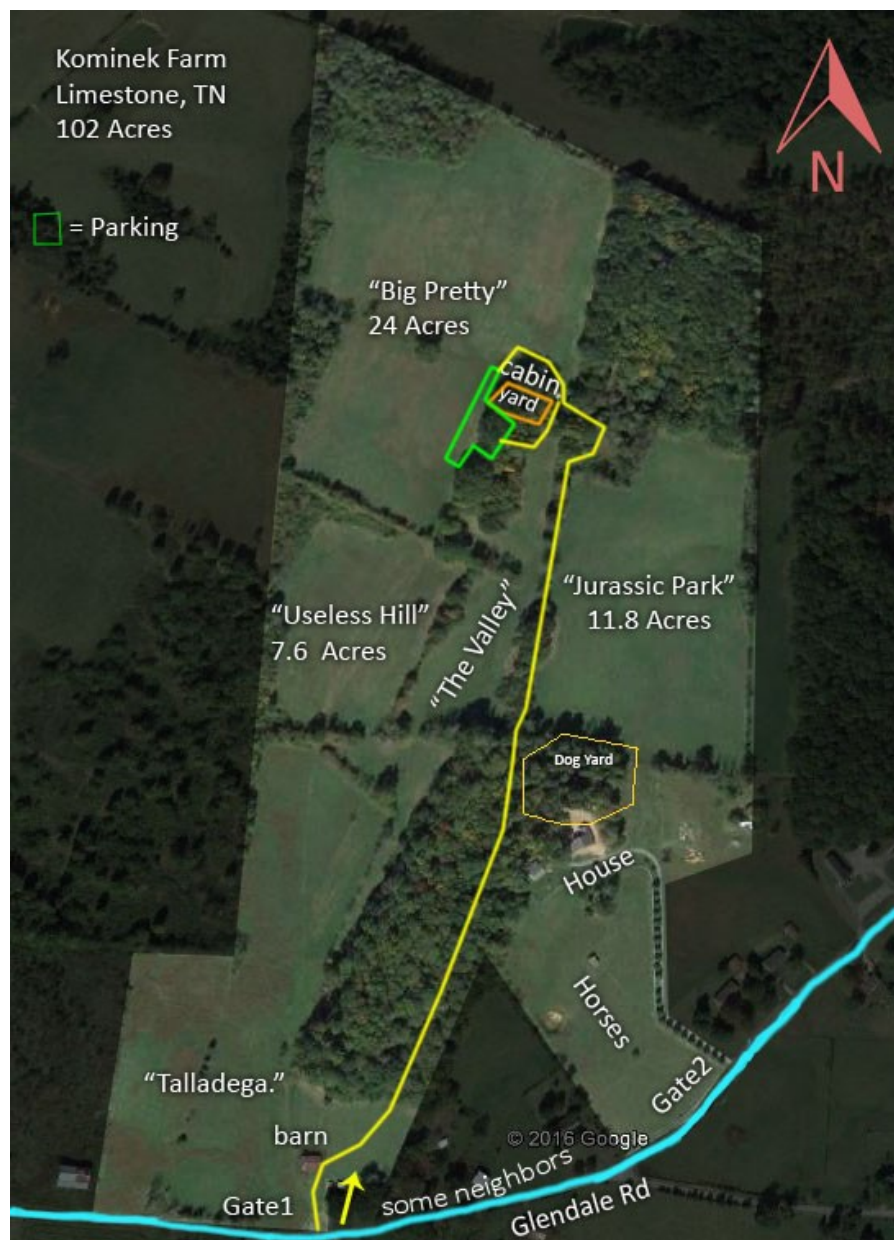

AMERICAN SIGHTHOUND FIELD ASSOCIATION

HOUND CERTIFICATION

Rule effective October 1, 1994: Ch. V, Sec. 4 (a) OPEN STAKE: *To be eligible to enter the open stake, a hound must have been certified by a licensed judge within the year preceding the closing date for the entry or have previously competed in the Open Stake.* This eligibility requirement also applies to a hound entered in the Limited or Veteran Stake, which has not competed in Open previously. Please complete this portion of this form and attach it to the entry form for the hound's first entry, including an entry for a Fun Trial.

Registered Name of Hound: _____

Registration Number: _____ Breed: _____

Registered Owner's Name: _____

I hereby certify that on (date) _____, the above named hound completed a lure course of at least 500 yards, running with another hound of the same breed (or another breed with a similar running style). During the course the above named hound showed no inclination to interfere with the other hound. I further certify that I am a licensed judge for the ASFA.

Name of Licensed Judge: _____

Signature: _____ Date: _____

I hereby certify that the hound running in the certification course is the hound identified above and that information provided on this form is true and correct.

Signature: _____ Date: _____

Owner or Authorized Agent of Hound

This certification form must be attached to the entry form the first time this hound is entered in an open, limited, or veteran stake. Any hound entered in open, limited, or veteran (as a first time entered hound), which has not been certified, shall be declared ineligible by the records coordinator and shall forfeit any points and placements awarded.

PLEASE RETAIN A COPY FOR YOUR RECORDS.

AMERICAN SIGHTHOUND FIELD ASSOCIATION HOUND CERTIFICATION WAIVER

Waiver of Requirement: *This requirement will be waived for a hound that has earned a lure coursing or racing title from another recognized organization, if such title requires competition, and if a waiver for such title has been approved by the ASFA, or a CKC Hound Certification Form. If your hound qualifies for a waiver, complete this portion of this form and attach it to your entry form. Proof of waivers must accompany this certification form.*

Registered Name of Hound: _____

Registration Number: _____ Breed: _____

Registered Owner's Name: _____

CKC: FCH FCHX **CWA:** ARX TRP SRA DPC

AKC: FC SC QC **LGRA:** GRC **NAWRA:** RCH SR

WRA: CR WRCH **NOTRA:** ORC OTR SORC SOR

Hound Certification previously submitted.

I hereby certify that the hound identified above has completed the requirements for the title indicated above (or that the required Certification was previously submitted) and that the information provided on this form is true and correct.

Signature: _____ Date: _____

Owner or Authorized Agent of Hound

Afghan Hound Club of America
Eddie Kominek, FTS
123 Glendale Rd.
Limestone, TN 37681

FIRST CLASS MAIL
DATED MATERIAL

AMERICAN SIGHTHOUND FIELD ASSOCIATION

HOUD CERTIFICATION

Rule effective October 1, 1994: Ch. V, Sec. 4 (a) OPEN STAKE: *To be eligible to enter the open stake, a hound must have been certified by a licensed judge within the year preceding the closing date for the entry or have previously competed in the Open Stake.* This eligibility requirement also applies to a hound entered in the Limited or Veteran Stake, which has not competed in Open previously. Please complete this portion of this form and attach it to the entry form for the hound's first entry, including an entry for a Fun Trial.

Registered Name of Hound: _____

Registration Number: _____ Breed: _____

Registered Owner's Name: _____

I hereby certify that on (date) _____, the above named hound completed a lure course of at least 500 yards, running with another hound of the same breed (or another breed with a similar running style). During the course the above named hound showed no inclination to interfere with the other hound. I further certify that I am a licensed judge for the ASFA.

Name of Licensed Judge: _____

Signature: _____ Date: _____

I hereby certify that the hound running in the certification course is the hound identified above and that information provided on this form is true and correct.

Signature: _____ Date: _____

Owner or Authorized Agent of Hound

This certification form must be attached to the entry form the first time this hound is entered in an open, limited, or veteran stake. Any hound entered in open, limited, or veteran (as a first time entered hound), which has not been certified, shall be declared ineligible by the records coordinator and shall forfeit any points and placements awarded.

PLEASE RETAIN A COPY FOR YOUR RECORDS.

AMERICAN SIGHTHOUND FIELD ASSOCIATION
HOUD CERTIFICATION WAIVER

Waiver of Requirement: *This requirement will be waived for a hound that has earned a lure coursing or racing title from another recognized organization, if such title requires competition, and if a waiver for such title has been approved by the ASFA, or a CKC Hound Certification Form.* If your hound qualifies for a waiver, complete this portion of this form and attach it to your entry form. Proof of waivers must accompany this certification form.

Registered Name of Hound: _____

Registration Number: _____ Breed: _____

Registered Owner's Name: _____

CKC: FCH FCHX **CWA:** ARX TRP SRA DPC

AKC: FC SC QC **LGRA:** GRC **NAWRA:** RCH SR

WRA: CR WRCH **NOTRA:** ORC OTR SORC SOR

Hound Certification previously submitted.

I hereby certify that the hound identified above has completed the requirements for the title indicated above (or that the required Certification was previously submitted) and that the information provided on this form is true and correct.

Signature: _____ Date: _____

Owner or Authorized Agent of Hound