Field Advisory News

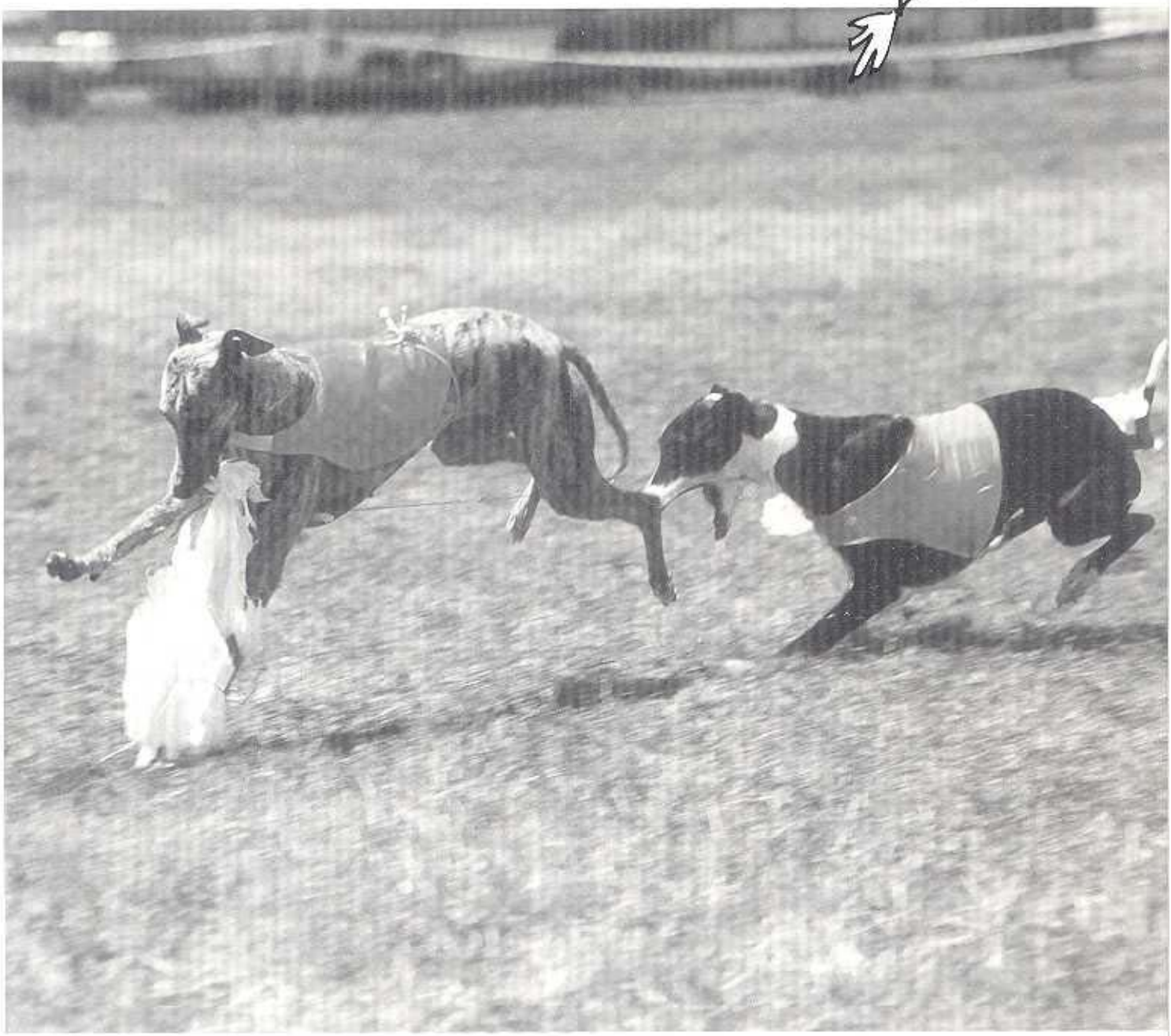

Volume 31, Number 6, March/April 2003

Field Advisory News

Officers

Ellen Bonacarti, President
3 East Squan Rd., Clarksburg, NJ 08510, 609-259-1038
President@asfa.org

Jack Helder, 1st Vice President
2975 Zimmer Rd., Williamston, MI 48895, 517-655-1173
VP1@asfa.org

Jane Schreiber, 2nd Vice President
916 Rocky Ford Rd., Powhatan, VA 23139, 804-598-1494
VP2@asfa.org

Russ Jacobs, Corresponding Secretary
7045 SE 61st St., Tecumseh, KS 66542, 785-379-5430,
CorresSecy@asfa.org or ASFAcs@aol.com

Denny Baker, Recording Secretary
3037 Dothan, Dallas, TX 75229, 972-243-1708, RecordngSecy@asfa.org

Sean McMichael, Treasurer
2848 Aplin Rd, Crestview, FL 32539, 850-682-2272
Treasurer@asfa.org

Susan Weinkein, Immediate Past President
7608 Rodeo Drive, Denton, TX 76208, 940-271-1515, Weinkein@aol.com

Regional Directors

Region 1: AK, WA, OR, ID, MT. Judy Lange, 3705 So. 257th St.,
Kent WA 98032, 253-852-3781, amun@foxinternet.net

Region 2: CA N from the S boundary of Monterey, Kings, Tulare and Inyo counties, NV N of Hwy 6. Greg Witt, 424 Fraga Ct., Martinez, CA 94553,
925-370-7309, gunaar@aol.com

Region 3: CO, WY, UT, NM. Michael Hussey, 36895 View Ridge Rd.,
Elizabeth, CO 80107, 303-646-4081, REG3DIR@asfa.org

Region 4: TX, OK, AR, LA. Jack Downing, 4 Hillcrest Dr., Lucas, TX 75002
972-396-8900, REG4DIR@asfa.org

Region 5: ND, SD, IA, NE, MN, KS, MO. Mike Ferris, 968 Oakwood Farms,
Ballwin, MO 63021, 636-391-3254, mferris@brynmair.com

Region 6: WI, IL, MI, IN, OH, KY. Lee Warden, 1285 Connell Rd.,
Ortonville, MI 48462, 248-627-8486, coursing@prodigy.net

Region 7: TN, NC, SC, MS, AL, GA, FL. Gary Runyan, 156 Mullinex Rd. NE,
Kingston, GA 30145, 770-336-9587, REG7DIR@asfa.org

Region 8: NJ, PA, DE, MD, VA, WV. Robert Jordan, 1818 Price Ln.,
Bowie, MD 20716, 301-249-1715, region 8@starband.net

Region 9: ME, NH, VT, MA, RI, CT, NY. Donna Rotman Miner, 15 Joshua Ln.,
Coventry, CT 06238, 860-742-1826, donna.rotman@pw.utc.com

Region 10: AZ,CA S from the N boundaries of San Luis Obispo, Kern and San Bernardino counties, HI, NV S of Hwy 6, Frank Zaworski, 36 Tower Ridge Rd.,
Cartersville, GA 30121, 770-607-8219, REG10DIR@asfa.org

Features

5 ASFA judges, listed by state, Mendicino

7 ASFA member clubs, Jacobs

11 Invitational policies

18 Judge talk

20 Meet the ASFA Board: Russ Jacobs

23 Region 5 Invitational, Hurlbert

24 FAN re-runs
- 24, History of the ASFA logo
- 24, Licensing of judges
- 24, Pre-slips
- 25, Lyle's first lure machine
- 25, Opinions on Top Ten
- 27, The F-word of coursing, K. Arthur

28 Turkey Run, Hirsch

Volume 31, No. 6, March/April 2003

Records

ASFA titles, 29
Trial results codes, 30
CLCS, 1/11, 30
ECCHO, 1/11, 31
AAWC, 1/12, 31
CLCS, 1/12, 32
ECCHO, 1/12, 32
AHCD, 1/18, 32
DFB, 1/18, 33
AHCD, 1/19, 34
DFB, 1/19, 34
AGA, 2/1, 35
GOGLC, 2/1, 35
MBCA, 2/1, 36
AGA, 2/2, 36
GOGLC, 2/2, 36
PHFNC, 2/2, 37
LSWC, 2/8, 37
NCIWC, 2/8, 38
GIT, 2/9, 39
IWAWC, 2/9, 39
Disqualified hounds, 40
ASFA DQ reinstatements, 40

Departments

General information, 2
President's message, 4
Official news, 5
Trial schedule, 14
Top Twenty, 15
Editorial, 23
Records, 29
ASFA committees, 40

Advertisers

MGA, back cover

cover photo: Kevin Bryson, Leaping Lizards

come join MGA in 2003!

Michigan Gazehound Association 2003 events

ASFA all-breed lure coursing trials
May 10 and May 11
Lake Erie MetroPark, Gibralter, MI

after completion of the ASFA trial on Saturday:
LGRA race meet
ASFA certifications and practice

Specialty lure coursing trials
July 4, Metamora, MI

IG specialty sponsored by MGA
Greyhound specialty sponsored by GCC, Laurie Soutar, 519-458-8429, sirius-supply@sympatico.ca
Whippet specialty sponsored by NCC, Judy Lowther, 216-459-8553, pfyrewhpts@hotmail.com

ASFA all-breed lure coursing trials
July 5 and July 6, Metamora, MI

after completion of the ASFA trial on Saturday:
ASFA certifications and practice
Potluck dinner and blind auction

ASFA all-breed lure coursing trials
October 11 and October 12
Lake Erie MetroPark, Gibralter, MI

after completion of the ASFA trial on Saturday:
ASFA certifications and practice

for further information on MGA events, please contact
Mike Berry, 810-796-2312, michael.h.berry@worldnet.att.net
LGRA: Meg Willis-Redfern, 517-851-8841, redfern@cvm.msu.edu