

ASFA Region 6 Premium List

All Breed ASFA Lure Trials (Including LCI)

March 29 & 30, 2025

Early entries close on Wednesday, March 26, 2025, 6pm

at the Field Trial Secretary's address or received via email:
Mary Frances Miller 208 Clearbrook Ct. Nashville, TN 37205
Maryfrances.Miller@selectactuarial.com

Day of trial entries close at 8:00 am CST at the FTS's table, make sure to bring your own completed entry form and exact change.

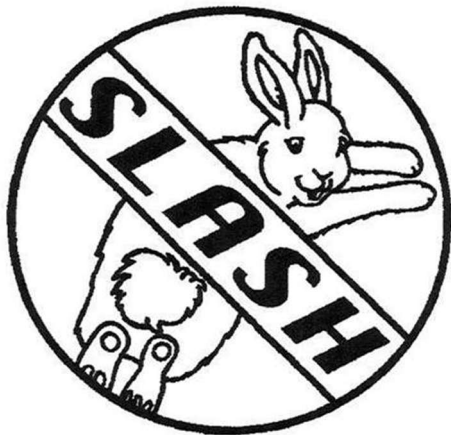

ST. LOUIS AREA SIGHTHOUNDS

Spring is in the air, and it is time to run some hounds!

March 29 & 30, 2025

Located at:

Isen Farm

1690 Griffiths Rd, Sorento, IL 62086

Entry Fees:

\$16 first hound, \$14 each additional entry (same owner/household)
PayPal payments are accepted by adding an additional \$1.50 to your entry total for the PayPal processing fee **and** you must include what the payment is for in the note section: slash.entries@gmail.com

Day of trial entries \$25 per hound, no owner/kennel discount.

Permission has been granted by the American Sighthound Field Association for the holding of this event under the American Sighthound Field Association Rules and Regulations.

Samantha Duryee, Scheduling Committee Chair

www.asfa.org

SLASH Officers and Directors

President: CynDee Hahn

Vice President: Phil Dean

Secretary: Pam Rodden

Treasurer: Terry Colbert

Directors: Linda Beisswenger, Karla Dean, Liz A. Duncan

Judges (*provisional)

Kevin Carlson, Caledonia WI Dan Heidel, St Louis MO

*Bob Meyer, Omaha NE Kathy Nelson, Lake Crystal MN

Judging Assignments (S- Single Judge)

(The order listed below is not necessarily the running order.)

Saturday	A	Az	Ba	B	Ce	G	Ib	IG	IW	P	RR	S	SD	SL	SW	W	Sng	Pjd	LCI
Kevin			X			S			S		X		S				S	S	
Dan	S			X															
Bob			X	X			X					X							
Kathy		S			S		X	S		S	X	X		S	S	S			S
Sunday	A	Az	Ba	B	Ce	G	Ib	IG	IW	P	RR	S	SD	SL	SW	W	Sng	Pjd	LCI
Kevin	S	S			S		X	S		S	X		S	S					S
Dan												X				X			
Bob			X	X			X					X					S		
Kathy			X	X		S			S		X		S			X			S

Field Committee:

Field Trial ChairCynDee Hahn (314-303-3223)

Field Trial Secretary Mary Frances Miller
(C) 615-289-7437

208 Clearbrook Ct. Nashville, TN 37205

Email: maryfrances.miller@selectactuarial.com

Lure Operators Phil Dean, Dan Heidel, Terry Colbert,
Javier Ocasio, Kevin Carlson, Bob Meyer

Huntmasters Karla Dean, Javier Ocasio, Phil Dean,
Liz Duncan-Burge, Bob Gooderl

Roll Call and Inspection: 8:30 am CST. Hounds not present at roll call will be marked absent and are not eligible for refund of entry fee.

Trial Hours: 7:30 am CST until one hour past the completion of the last scored course of the day.

Awards: Ribbons will be awarded for all placements - 1st through NBQ
First place – blue, Second place – red, Third place – yellow, Fourth place – white,
NBQ – green, Highest Scoring Singles - Navy Blue & Gold
Best of Breed - Purple & Gold Rosette
BIF - Red, White & Blue

**EARLY ENTRIES must be received at the field secretary's address by
Wednesday, March 26, 2025.**

Gate entries must be received by the Field Secretary before 8:00 am CST.

Entries will be acknowledged by email provided an email address is provided (not by mail or phone).

Incomplete, unsigned, conditional or LATE ENTRIES WILL NOT be accepted. Entry forms by minor owner/handlers (under the age of eighteen years) must be signed/co-signed by a parent or guardian. Substitutes for lame or in-season hounds are allowed if the substitute has the same owner and the Field Secretary is notified at least one hour prior to the roll call.

Any entry marked "First Time Entry" must be accompanied by a completed ASFA hound certification form or an AKC QC certificate (not required for entries in the Singles Stake). A photocopy of acceptable registry must be submitted with a hound's first ASFA field trial entry (not required for first time entered NGA hounds).

Eligible Sighthound Breeds & Registry

Only purebred Afghan Hounds, Azawakhs, Basenjis, Borzoi, Cirneco dell'Etna, Greyhounds, Ibizan Hounds, Irish Wolfhounds, Italian Greyhounds, Pharaoh Hounds, Rhodesian Ridgebacks, Salukis, Scottish Deerhounds, Silken Windhound, Sloughis, Whippets, and Provisional breeds may be entered in the regular stakes. Current Provisional breeds include purebred Chart Polski, Galgo Español, Magyar Agar, Peruvian Inca Orchid, Portuguese Podengo (Pequeno), Portuguese Podengo (Medio & Grande), and must be individually registered with the appropriate registry. All entries shall be individually registered with the AKC (including ILP & PAL), the NGA, the UKC, the FCI, an ASFA-recognized foreign or ASFA Board approved registry, or possess a CRN from the SPDBS. A photocopy of acceptable registry must be submitted with each hound's first ASFA field trial entry; this requirement is waived for hounds registered with the NGA.

Sighthound Stakes Offered

Open: Any eligible sighthound that has met certification requirements, excluding ASFA Field Champions of record.

Field Champion: Any ASFA Field Champion.

Veteran: Any eligible sighthound that has met certification requirements whose age is at least six years, except Irish Wolfhounds whose age shall be at least five years and Afghans, Ibizan, Rhodesian Ridgebacks, Salukis, and Whippets, whose age shall be at least seven years. Points go toward V-FCh or V-LCM titles.

Provisional: Any eligible sighthound of a Provisional stake breed that has met certification requirements. Not eligible for Best of Breed or Best in Field.

Singles: Any eligible sighthound including those disqualified to run in other stakes. Not eligible for Best of Breed or Best in Field. Hounds are eligible to earn TCP and CPX titles from the Singles stake.

Best in Field will be offered both days.

Lure Chasing Instinct (LCI) Stakes Offered

LCI is offered both days. Open to NON sighthounds and sighthound mixes. All entries shall be individually registered with the AKC (including ILP & PAL) or the UKC. A photocopy of an acceptable registry must be submitted with each dog's first ASFA field trial entry. Dogs without a recognized registry number may obtain an ASFA ID number for a \$10 registration fee at time of entry.

Small Open: for dogs 17-1/2 inches or less at the withers and / or brachycephalic ("flat-faced") dogs who have not achieved the title of LCC.

Small Excellent: for dogs 17-1/2 inches or less at the withers and/or brachycephalic dogs who have achieved the title of LCC.

Small Veteran: for dogs 17-1/2 inches or less at the withers and/or brachycephalic dogs over the age of 7 years.

Large Open: for dogs over 17-1/2 inches at the withers who have not achieved the title of LCC.

Large Excellent: is for dogs over 17-1/2 inches at the withers who have achieved the title of LCC.

Large Veteran: for dogs over 17-1/2 inches at the withers who are over the age of 7 years.

Sighthound Mix Open: for dogs with a sighthound breed in its background who have not achieved the title of LCC.

Sighthound Mix Excellent: for dogs with sighthound breed in its background who have achieved the title of LCC.

Sighthound Mix Veteran: for dogs with sighthound breed in its background over the age of 7 years. When running as a stake within a regular ASFA trial, Small will run 50% of the ASFA course as laid out for the sighthounds up to a maximum of 400 yards. All other stakes will run the full ASFA laid out course length.

Appreciation

SLASH wishes to thank Phil & Karla Dean of Isen Farm for their support of sighthound activities by generously allowing SLASH to use their property for our field events.

Important Information

- All entries must be one year of age or over on the day of the trial.
- Hounds not present at roll call will be scratched.
- Bitches in season, hounds with breed disqualifications, and lame hounds will be excused.
- Hounds with breed disqualifications are not eligible to enter except in the Single Stake.
- Monorchid, cryptorchid, spayed, or neutered hounds may be entered.
- Stake will be split if the entry in any one stake is 20 or more hounds at the time of the draw.
- All hounds will run twice, in trios if possible or braces (except in the Single Stake), unless excused, dismissed or disqualified.
- Muzzles are not required; it is the responsibility of the owner to determine if their hound needs to be muzzled.
- Lure machine is battery powered, continuous loop. Back-up equipment is available.
- Lure will consist of highly visible plastic strips.
- The course will be reversed for finals and again for run-offs and Best of Breed.
- SLASH reserves the right to alter the course plans as needed due to weather or field conditions on the day of the trial.
- A fee of \$20 will be assessed for any returned checks.
- There will be a \$5 fine for any loose hounds on the field that is not part of the course in progress.
- There will be a \$15 fine for any owner/handler who does not clean up after their hound.
- Persons exhibiting conduct detrimental to ASFA/SLASH/any hound(s) /other person(s) will be asked to leave the trial site.
- Hound certification runs will be offered Saturday only following the trial pending condition of the equipment and weather.

Things to Know

- *The field is not fenced but is away from high traffic roads.
- *Trees provide a visual barrier on three sides.
- *Be prepared and bring your own shade and water for your hounds.
- *Water and bathroom facilities are available.
- *Please be respectful of the site by cleaning up after yourself and your hounds.

Phone number on the field is 317-945-2912

Please call this number for day-of-trial issues or emergencies

Food

There will be food available for purchase (cash only) for both Saturday and Sunday. There are no nearby restaurants, so please plan accordingly.

Veterinarian

Schreiber Veterinary Services will have a local vet on call for the weekend.
1397 Old Ripley Road, Sorento, IL 62086
217-272-4412

Emergency Veterinarian

The closest after-hours emergency vet is about 45 minutes south via I-55.

Animal Emergency Center

2005 Mall St. Collinsville, IL 62234

618-346-1843

If possible, please call before going to the clinic; this will enable the staff to be prepared for your animal's arrival. They will suggest immediate first aid measures and will give you specific directions to the nearest emergency clinic.

Parking:

Parking will be on the gravel parking area, which is shaded in the afternoon, or on the graveled driveway only. Do not park or drive on the grass!

There is no parking or driving allowed in non-graveled areas.

Important Parking Information

Please, be respectful of the property! Do not drive on the grass or remove any stakes that line the driveway or parking area.

Only drive on the graveled areas.

If you need help moving your vehicle, just ask!

***Anyone making ruts in the non-graveled areas will not be welcome back!

Directions to Isen Farm
1690 Griffiths Rd, Sorento, IL 62086

From 1-55 North or South: take Exit 37 for Livingston/New Douglas, go East approximately 5 miles into the town of New Douglas, turn left (North) onto Main Street (at the stop sign), then in 1/4-mile turn right (East) onto Sorento Road. Go approximately 5 miles and turn left onto Griffiths Road. Field is 3/4 mile on the right, just past the county rock pile (which is on the left).

From 1-70 East or West: take Exit 36 for Pocahontas and go North approximately 4 miles to IL-140 (first stop sign). Turn left (West) on IL-140, go 1 mile then turn right (North) onto Old Ripley Road. Follow Old Ripley Road 6.3 miles to stop sign, turn left (West) onto New Douglas Avenue. Go 0.4 miles, turn right (North) onto Griffiths Road. Field is 3/4 mile on the right, just past the county rock pile (which is on the left).

Camping on site: RV parking and limited dry camping will be available, but campers need to contact Phil or Karla Dean directly to make arrangements. Karla's cell phone number is 317-945-2912 and Phil's is 317-945-2913.

Motels

*****Please verify current pet policies when making reservations*****

For those who travel I-70:

- Super 8 by Wyndham - 1700 IL-127, Greenville, IL 62246 (618) 664-0800
- SureStay Inn by Best Western - 1731 S, IL-1 27, Greenville, IL 62246 (618) 664-3030
- Red Carpet Inn - 1525 South Illinois, IL-1 27, Greenville, IL 62246 (618) 664-1950

For those who travel I-55:

- Super 8 by Wyndham - 1527 Hennan Rd, Staunton, IL 62088 (618) 635-5353 Innkeeper Motel - 401 E State St, Hamel, IL 62046 (618) 633-2111
- Other: Countryside Inn - 8105 IL-127, Hillsboro, IL 62049 (217) 532-6176

Note: Motels listed seem to be pet friendly, but please verify current pet policies when making reservations. Since this location is fairly new to SLASH, we don't have any idea about these motels as far as how good or bad the accommodation may be. Feedback is welcome!

Campgrounds:

There are several campgrounds in the area, those listed below are within a half hour's drive from Sorento, and appear to be open year-round, but contact directly to make sure.

- Kamper Kompanion RV Park - 18388 E Frontage Rd, Litchfield, IL 62056 (217) 324-4747
- Indian Grove Campground - 15025 N 4th Ave, Coffeen, IL 62017 (217) 537-3001
- Bur Oaks Campground - 10303 Oaks Rd, Alhambra, IL 62001 (618) 488-7927
- Tomahawk Campground - 119 Tomahawk Dr, Pocahontas, IL 62275 (618) 669-2781

*****Please verify current pet policies when making reservations*****

Saturday

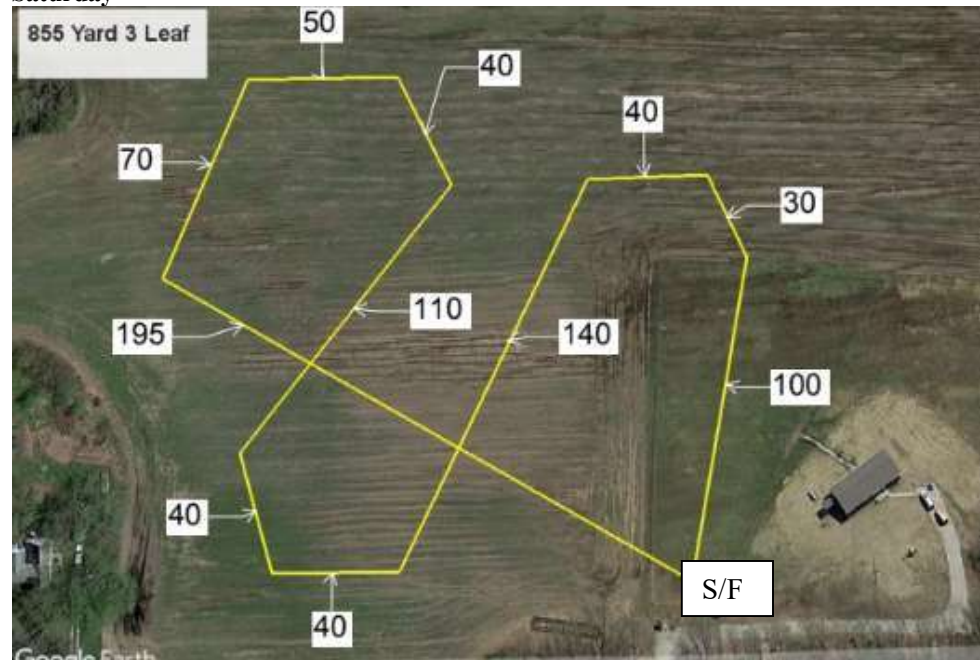

Sunday

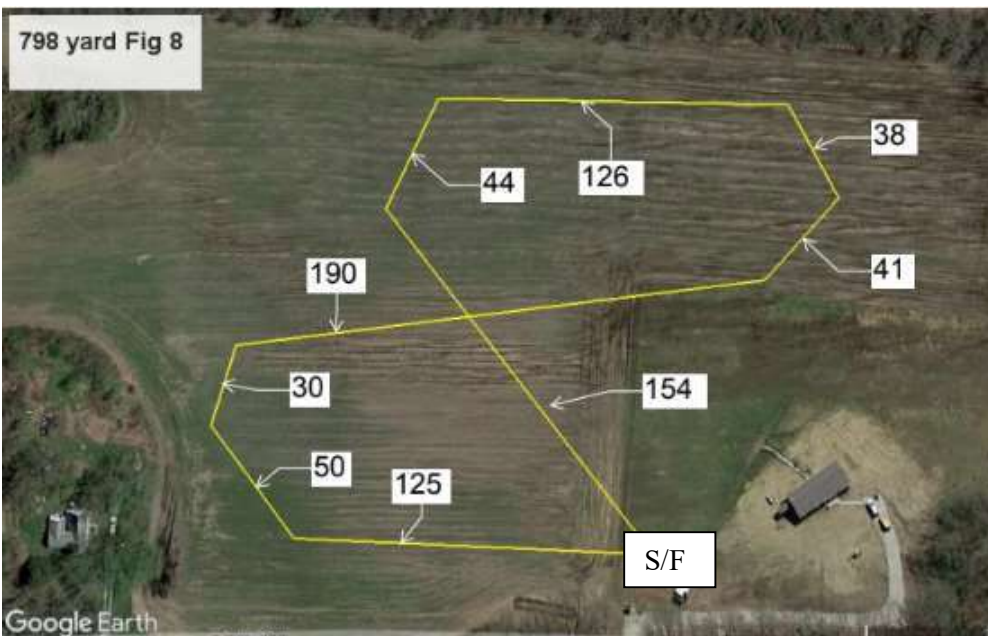

St. Louis Area Sighthounds All Breed ASFA Lure Field Trial

Saturday, March 29, 2025

Early entries: \$16 first hound, \$14 each additional hound (same owner/household)

Early Entries Close: Wednesday, March 26, 2025

Day of Trial Entries for Saturday: \$25 per hound, close at 8:00 am day of trial

Make checks payable to **SLASH** in US funds only and mail with completed entry form to:
Mary Frances Miller, FTS, 208 Clearbrook Ct. Nashville, TN 37205

Fee Paid _____ The Field Secretary cannot accept conditional, unsigned, incomplete or unpaid entries; please check your completed entry carefully.

Breed:	Call Name:		
Registered Name of Hound:			
Stake: <input type="checkbox"/> Open <input type="checkbox"/> FCH <input type="checkbox"/> Veteran <input type="checkbox"/> Singles <input type="checkbox"/> Provisional	Additional Stakes <input type="checkbox"/> Kennel <input type="checkbox"/> Breeder <input type="checkbox"/> Bench		
Registration Number: (please write in registering body before number)			
<input type="checkbox"/> If possible, please separate my hounds	Date of Birth:	Sex: <input type="checkbox"/> Dog <input type="checkbox"/> Bitch	
Name of actual owner(s):			
Address:		Phone:	
City:		State:	Zip:
E-mail (Optional)		(Optional) Region of Residence:	
Emergency Contact Name and Phone (Optional)			
<input type="checkbox"/> Check if this is the first ASFA trial for this hound. Attach a Hound Certification or waiver if entered in Open, Veterans, Limited.			
<input type="checkbox"/> Check if this is a first-time entry, a copy of the official Registration of this hound must accompany this entry unless NGA.			
<input type="checkbox"/> Check if any information has changed since the last ASFA trial entry. Regarding _____			
<input type="checkbox"/> Check if this hound has been dismissed within the last 6 trials entered. Must be marked in order to qualify for a "clean" trial requirement.			

I CERTIFY that I am the actual owner of this dog, or that I am the duly authorized agent of the actual owner whose name I have entered above. In consideration of the acceptance of this entry and the opportunity to have this dog judged and to win prize money, ribbons, or trophies, I (we) agree to abide by the rules and regulations of the American Sighthound Field Association in effect at the time of this lure field trial, and by any additional rules and regulations appearing in the premium list for this lure field trial. I (we) agree that the club holding this lure field trial has the right to refuse this entry for cause, which the club shall deem to be sufficient. I (we) agree to hold this club, its members, directors, governors, officers, agents or other functionaries, any employees of the aforementioned parties and the owner(s) of the trial premises or grounds harmless from any claim for loss or injury which may be alleged to have been caused directly or indirectly to any person or thing by the act of this dog while in or upon the lure field trial premises or grounds or near any entrance thereto and I (we) personally assume all responsibility and liability for any such claim, and I (we) further agree to hold the aforementioned parties harmless from any claim loss of this dog by disappearance, theft damage or injury be caused or alleged to be caused by the negligence of the club or any of the aforementioned parties or by the negligence of any person or any other cause or causes. I (we) certify and represent that the dog entered is not a hazard to person or other dogs. This entry is submitted for acceptance of the forgoing representations and agreements.

SIGNATURE of owner or his agent
duly authorized to make this entry _____

Please separate the entries before submitting to FTS.

St. Louis Area Sighthounds All Breed ASFA Lure Field Trial

Sunday, March 30, 2025

Early entries: \$16 first hound, \$14 each additional hound (same owner/household)

Early Entries Close: Wednesday, March 26, 2025

Day of Trial Entries for Sunday: \$25 per hound, close at 8:00 am day of trial

Make checks payable to **SLASH** in US funds only and mail with completed entry form to:
Mary Frances Miller, FTS, 208 Clearbrook Ct. Nashville, TN 37205

Fee Paid _____ The Field Secretary cannot accept conditional, unsigned, incomplete or unpaid entries; please check your completed entry carefully.

Breed:	Call Name:		
Registered Name of Hound:			
Stake: <input type="checkbox"/> Open <input type="checkbox"/> FCH <input type="checkbox"/> Veteran <input type="checkbox"/> Singles <input type="checkbox"/> Provisional	Additional Stakes <input type="checkbox"/> Kennel <input type="checkbox"/> Breeder <input type="checkbox"/> Bench		
Registration Number: (please write in registering body before number)			
<input type="checkbox"/> If possible, please separate my hounds	Date of Birth:	Sex: <input type="checkbox"/> Dog <input type="checkbox"/> Bitch	
Name of actual owner(s):			
Address:		Phone:	
City:		State:	Zip:
E-mail (Optional)		(Optional) Region of Residence:	
Emergency Contact Name and Phone (Optional)			
<input type="checkbox"/> Check if this is the first ASFA trial for this hound. Attach a Hound Certification or waiver if entered in Open, Veterans, Limited.			
<input type="checkbox"/> Check if this is a first-time entry, a copy of the official Registration of this hound must accompany this entry unless NGA.			
<input type="checkbox"/> Check if any information has changed since the last ASFA trial entry. Regarding _____			
<input type="checkbox"/> Check if this hound has been dismissed within the last 6 trials entered. Must be marked in order to qualify for a "clean" trial requirement.			

I CERTIFY that I am the actual owner of this dog, or that I am the duly authorized agent of the actual owner whose name I have entered above. In consideration of the acceptance of this entry and the opportunity to have this dog judged and to win prize money, ribbons, or trophies, I (we) agree to abide by the rules and regulations of the American Sighthound Field Association in effect at the time of this lure field trial, and by any additional rules and regulations appearing in the premium list for this lure field trial. I (we) agree that the club holding this lure field trial has the right to refuse this entry for cause, which the club shall deem to be sufficient. I (we) agree to hold this club, its members, directors, governors, officers, agents or other functionaries, any employees of the aforementioned parties and the owner(s) of the trial premises or grounds harmless from any claim for loss or injury which may be alleged to have been caused directly or indirectly to any person or thing by the act of this dog while in or upon the lure field trial premises or grounds or near any entrance thereto and I (we) personally assume all responsibility and liability for any such claim, and I (we) further agree to hold the aforementioned parties harmless from any claim loss of this dog by disappearance, theft damage or injury be caused or alleged to be caused by the negligence of the club or any of the aforementioned parties or by the negligence of any person or any other cause or causes. I (we) certify and represent that the dog entered is not a hazard to person or other dogs. This entry is submitted for acceptance of the forgoing representations and agreements.

SIGNATURE of owner or his agent
duly authorized to make this entry _____

Please separate the entries before submitting to FTS.

**AMERICAN SIGHTHOUND FIELD ASSOCIATION
HOUND CERTIFICATION**

Rule effective October 1, 1994: Ch. V, Sec. 4 (a) OPEN STAKE: *To be eligible to enter the open stake, a hound must have been certified by a licensed judge within the year preceding the closing date for the entry or have previously competed in the Open Stake.* This eligibility requirement also applies to a hound entered in the Veteran Stake, which has not competed in Open previously. Please complete this portion of this form and attach it to the entry form for the hound's first entry, including an entry for a Fun Trial.

Registered Name of Hound: _____

Registration Number: _____ Breed: _____

Registered Owner's Name: _____

I hereby certify that on (date) _____, the above named hound completed a lure course of at least 500 yards, running with another hound of the same breed (or another breed with a similar running style). During the course the above named hound showed no inclination to interfere with the other hound. I further certify that I am a licensed judge for the ASFA.

Name of Licensed Judge: _____

Signature: _____ Date: _____

I hereby certify that the hound running in the certification course is the hound identified above and that information provided on this form is true and correct.

Signature: _____ Date: _____

Owner or Authorized Agent of Hound

This certification form must be attached to the entry form the first time this hound is entered in an open or veteran stake. Any hound entered in open, or veteran (as a first time entered hound), which has not been certified, shall be declared ineligible by the records coordinator and shall forfeit any points and placements awarded.

PLEASE RETAIN A COPY FOR YOUR RECORDS.

**AMERICAN SIGHTHOUND FIELD ASSOCIATION
HOUND CERTIFICATION WAIVER**

Waiver of Requirement: *This requirement will be waived for a hound that has earned a lure coursing title from another recognized organization, if such title requires competition, and if a waiver for such title has been approved by the ASFA, or a CKC Hound Certification Form.* If your hound qualifies for a waiver, complete this portion of this form and attach it to your entry form. Proof of waivers must accompany this certification form.

Registered Name of Hound: _____

Registration Number: _____ Breed: _____

Registered Owner's Name: _____

CKC: FCH FCHX

AKC: QC SC FC

Hound Certification previously submitted.

I hereby certify that the hound identified above has completed the requirements for the title indicated above (or that the required Certification was previously submitted) and that the information provided on this form is true and correct.

Signature: _____ Date: _____

Owner or Authorized Agent of Hound

**AMERICAN SIGHTHOUND FIELD ASSOCIATION
HOUND CERTIFICATION**

Rule effective October 1, 1994: Ch. V, Sec. 4 (a) OPEN STAKE: *To be eligible to enter the open stake, a hound must have been certified by a licensed judge within the year preceding the closing date for the entry or have previously competed in the Open Stake.* This eligibility requirement also applies to a hound entered in the Veteran Stake, which has not competed in Open previously. Please complete this portion of this form and attach it to the entry form for the hound's first entry, including an entry for a Fun Trial.

Registered Name of Hound: _____

Registration Number: _____ Breed: _____

Registered Owner's Name: _____

I hereby certify that on (date) _____, the above named hound completed a lure course of at least 500 yards, running with another hound of the same breed (or another breed with a similar running style). During the course the above named hound showed no inclination to interfere with the other hound. I further certify that I am a licensed judge for the ASFA.

Name of Licensed Judge: _____

Signature: _____ Date: _____

I hereby certify that the hound running in the certification course is the hound identified above and that information provided on this form is true and correct.

Signature: _____ Date: _____

Owner or Authorized Agent of Hound

This certification form must be attached to the entry form the first time this hound is entered in an open or veteran stake. Any hound entered in open or veteran (as a first time entered hound), which has not been certified, shall be declared ineligible by the records coordinator and shall forfeit any points and placements awarded.

PLEASE RETAIN A COPY FOR YOUR RECORDS.

**AMERICAN SIGHTHOUND FIELD ASSOCIATION
HOUND CERTIFICATION WAIVER**

Waiver of Requirement: *This requirement will be waived for a hound that has earned a lure coursing title from another recognized organization, if such title requires competition, and if a waiver for such title has been approved by the ASFA, or a CKC Hound Certification Form.* If your hound qualifies for a waiver, complete this portion of this form and attach it to your entry form. Proof of waivers must accompany this certification form.

Registered Name of Hound: _____

Registration Number: _____ Breed: _____

Registered Owner's Name: _____

CKC: FCH FCHX

AKC: QC SC FC

Hound Certification previously submitted.

I hereby certify that the hound identified above has completed the requirements for the title indicated above (or that the required Certification was previously submitted) and that the information provided on this form is true and correct.

Signature: _____ Date: _____

Owner or Authorized Agent of Hound

**OFFICIAL AMERICAN SIGHTHOUND FIELD ASSOCIATION
LCI ENTRY FORM
March 29, 2025**

Early entries close Wednesday, March 26, 2025.
 Early entries: \$16 first hound, \$14 each additional entry (same owner/household)
 Day of Trial entry: \$25 per entry. Day of Trial entries close 8:00am
 Make Check payable in US funds to: SLASH
 Mail entries to: Mary Frances Miller, FTS, 208 Clearbrook Ct, Nashville, TN 37205

Fee Paid _____ The Field Secretary cannot accept conditional, unsigned, incomplete or unpaid entries; please check your completed entry carefully.

Breed:	Call Name:		
Registered Name of dog:			
Stake: <input type="checkbox"/> LCI-Small <input type="checkbox"/> LCI-Large <input type="checkbox"/> LCI-Sighthound Mix <input type="checkbox"/> Open <input type="checkbox"/> Excellent <input type="checkbox"/> Veteran			
Registration Number: (please write in registering body before number)			
Date of Birth:	Sex: <input type="checkbox"/> Dog <input type="checkbox"/> Bitch		
Name of actual owner(s):			
Address:		Phone:	
City:	State:	Zip:	
E-mail	(Optional) Region of Residence:		
Emergency Contact Name and Phone (Optional)			
<input type="checkbox"/> Check if this is a first-time entry, a copy of the official Registration of this hound must accompany this entry. (i.e., AKC Registration form, PAL registration, Canine Partner, etc.)			
<input type="checkbox"/> Check if any information has changed since the last ASFA trial entry. Regarding _____			

I CERTIFY that I am the actual owner of this dog, or that I am the duly authorized agent of the actual owner whose name I have entered above. In consideration of the acceptance of this entry and the opportunity to have this dog judged and to win prize money, ribbons, or trophies, I (we) agree to abide by the rules and regulations of the American Sighthound Field Association in effect at the time of this lure field trial, and by any additional rules and regulations appearing in the premium list for this lure field trial. I (we) agree that the club holding this lure field trial has the right to refuse this entry for cause, which the club shall deem to be sufficient. I (we) agree to hold this club, its members, directors, governors, officers, agents or other functionaries, any employees of the aforementioned parties and the owner(s) of the trial premises or grounds harmless from any claim for loss or injury which may be alleged to have been caused directly or indirectly to any person or thing by the act of this dog while in or upon the lure field trial premises or grounds or near any entrance thereto and I (we) personally assume all responsibility and liability for any such claim, and I (we) further agree to hold the aforementioned parties harmless from any claim loss of this dog by disappearance, theft damage or injury be caused or alleged to be caused by the negligence of the club or any of the aforementioned parties or by the negligence of any person or any other cause or causes. I (we) certify and represent that the dog entered is not a hazard to person or other dogs. This entry is submitted for acceptance of the forgoing representations and agreements.

SIGNATURE of owner or his agent
 duly authorized to make this entry. _____

Please separate the entries before submitting to FTS.

**OFFICIAL AMERICAN SIGHTHOUND FIELD ASSOCIATION
LCI ENTRY FORM
March 30, 2025**

Early entries close Wednesday, March 26, 2025.
 Early entries: \$16 first hound, \$14 each additional entry (same owner/household)
 Day of Trial entry: \$25 per entry. Day of Trial entries close 8:00am
 Make Check payable in US funds to: SLASH
 Mail entries to: Mary Frances Miller, FTS, 208 Clearbrook Ct, Nashville, TN 37205

Fee Paid _____ The Field Secretary cannot accept conditional, unsigned, incomplete or unpaid entries; please check your completed entry carefully.

Breed:	Call Name:		
Registered Name of dog:			
Stake: <input type="checkbox"/> LCI-Small <input type="checkbox"/> LCI-Large <input type="checkbox"/> LCI-Sighthound Mix <input type="checkbox"/> Open <input type="checkbox"/> Excellent <input type="checkbox"/> Veteran			
Registration Number: (please write in registering body before number)			
Date of Birth:	Sex: <input type="checkbox"/> Dog <input type="checkbox"/> Bitch		
Name of actual owner(s):			
Address:		Phone:	
City:	State:	Zip:	
E-mail	(Optional) Region of Residence:		
Emergency Contact Name and Phone (Optional)			
<input type="checkbox"/> Check if this is a first-time entry, a copy of the official Registration of this hound must accompany this entry. (i.e., AKC Registration form, PAL registration, Canine Partner, etc.)			
<input type="checkbox"/> Check if any information has changed since the last ASFA trial entry. Regarding _____			

I CERTIFY that I am the actual owner of this dog, or that I am the duly authorized agent of the actual owner whose name I have entered above. In consideration of the acceptance of this entry and the opportunity to have this dog judged and to win prize money, ribbons, or trophies, I (we) agree to abide by the rules and regulations of the American Sighthound Field Association in effect at the time of this lure field trial, and by any additional rules and regulations appearing in the premium list for this lure field trial. I (we) agree that the club holding this lure field trial has the right to refuse this entry for cause, which the club shall deem to be sufficient. I (we) agree to hold this club, its members, directors, governors, officers, agents or other functionaries, any employees of the aforementioned parties and the owner(s) of the trial premises or grounds harmless from any claim for loss or injury which may be alleged to have been caused directly or indirectly to any person or thing by the act of this dog while in or upon the lure field trial premises or grounds or near any entrance thereto and I (we) personally assume all responsibility and liability for any such claim, and I (we) further agree to hold the aforementioned parties harmless from any claim loss of this dog by disappearance, theft damage or injury be caused or alleged to be caused by the negligence of the club or any of the aforementioned parties or by the negligence of any person or any other cause or causes. I (we) certify and represent that the dog entered is not a hazard to person or other dogs. This entry is submitted for acceptance of the forgoing representations and agreements.

SIGNATURE of owner or his agent
 duly authorized to make this entry. _____

Please separate the entries before submitting to FTS.