



DIRECTIONS TO THE FIELD

From the North via I-35 South – From I-35 S take I-435 S to I-70 E to I-470 S/MO-291 S to 83rd St/NE Strother Rd in Lee's Summit. Take exit 11 from I-470 S/MO-291 S to NE Todd George Pkwy to Beach Rd.

From the North via I-29 South – From I-29 S take I-70 E to I-470 S/MO-291 S to 83rd St/NE Strother Rd in Lee's Summit. Take exit 11 from I-470 S/MO-291 S
Take NE Todd George Pkwy to Beach Rd

From the East via I-70 West – From I-70 W take I-470 S/MO-291 S to 83rd St/NE Strother Rd in Lee's Summit. Take exit 11 from I-470 S/MO-291 S to NE Todd George Pkwy to Beach Rd.

From the West via I-70 East – From I-70 E take I-470 S/MO-291 S to 83rd St/NE Strother Rd in Lee's Summit. Take exit 11 from I-470 S/MO-291 S to NE Todd George Pkwy to Beach Rd.

From the South via I-35 North – From I-35 N/US-169 N take I-435 E to I-470 E to 83rd St/NE Strother Rd in Lee's Summit. Take exit 11 from I-470 E to NE Todd George Pkwy to Beach Rd.



PREMIUM LIST HEARTLAND COURSING ASSOCIATION

Early Entries close Wednesday, October 26, 2022, 7 pm at the FTS House.
2600 NW Lookout Ridge Lee's Summit, MO 64081
Day of Trial Entries closes 30 minutes before Roll Call, at the FTS Table.

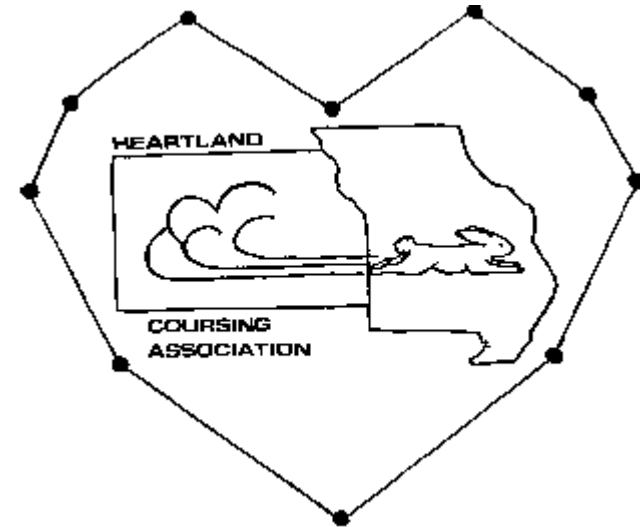

REGION 5

ASFA Sanctioned All Breed Lure Field Trial, including LCI
Saturday, October 29, 2022
&
Sunday October 30, 2022

EARLY ENTRY FEE:

**\$19 for 1st Hound, \$16 for 2 or more
Hounds – Same Household**

DAY OF TRIAL ENTRY FEE: \$25 per Hound

LAKE JACOMO Shelter #14

9200 Beach Rd, Lee's Summit, MO 64086

By courtesy of Jackson County MO Parks & Recreation

Permission has been granted by the American Sighthound Field Association for the holding of this event under ASFA Rules & Regulations

Audrey Silverstein, Chairman, ASFA Scheduling Committee

HCA OFFICERS

President – Russ Jacobs, Vice-President – Dale Knowlton
 Secretary – Vickie Smith, Treasurer – Scott Hurlbert,
 Board – Sandy Weaver, Carol Lear, Donna Cassini

JUDGES & ASSIGNMENTS

Josie Haumont, Omaha, NE
 Kent Standerford, Omaha, NE
 Wayne Olson, Cornell, WI

Provisional = * Single Judge = S

SA	A	A	B	C	G	I	I	I	P	R	S	S	S	W	W	SN	P	LC
	A	Z	A	B	E	B	G	W		R	D	L	W		G	V	I	
JH		X	X		X	X	X	X	X		X	X		X	X	X		
KS	X			X	X		X			X	X	X	X	X				X
W																X		
O	X	X	X	X		X		X	X	X			X	X		X		X

SU	A	A	B	C	G	I	I	I	P	R	S	S	S	W	W	SN	P	LC
	A	Z	A	B	E	B	G	W		R	D	L	W		G	V	I	
JH	X		X	X		X		X	X	X		X	X	X				X
KS		S		X	X	X	X	X	X	X	X				X	X		
W																X		
O	X		X		X		X	X		X	X	X	X	X	X			X

TRIAL COMMITTEE

Field Trial Chairman:	Dale Knowlton – dale.knowlton@icloud.com – 816-582-4510
Field Trial Secretary:	Donna Cassini – cassknow@gmail.com – 2600 NW Lookout Ridge Lee's Summit, MO 64081 – 816-582-4511
Field Trial Clerks:	Sandy Weaver, Carol Lear, Vickie Smith
Huntmasters:	Dave Griffith, Dale Knowlton
Lure Operators:	Bob Meyer, Scott Hurlbert, Josie Haumont, Kent Standerford

TRIAL INFORMATION

TRIAL HOURS: 7:30 am until after ribbons are awarded.

Day of Trial Entries close at 8:00 am.

Substitutions (same owner) until roll call.

ROLL CALL: 8:30 am; hounds not present before the conclusion of roll call, will be marked absent and are not eligible for a refund of entry fee.

****Best in Field will be offered on Saturday only****

RIBBONS & TROPHIES

Ribbons will be awarded for all placements 1st through NBQ. Rosettes will be awarded for Best of Breed and High Scoring Single. Trophies will be awarded by club donations. 1st Place – Blue, 2nd – Red, 3rd – Yellow, 4th – White, NBQ – Green, High Scoring Single – Navy and Gold, Best of Breed – Purple and Gold, Best in Field – Red, White and Blue. We are pleased to offer each dog that earns a new ASFA title at our trial a New Title rosette. Please notify the FTS if your hound might earn a new title at our trial

SPECIAL TROPHIES AND AWARDS FOR SALUKIS:

In conjunction with HCA's trials on October 29-30, 2022, the ASA (American Saluki Association) will be offering the Brahma II Cup and the South Central Regional trophy for Salukis only. To claim either trophy, the winning Saluki must be owned by an ASA member. For further information contact CynDee Hahn, ASA Lurecoursemaster at saluki90@charter.net or call 314-839-0620 (landline) or 314-852-8858 (cell).

Detailed information on the Saluki trophies, eligibility and run-off information is provided at the end of the premium.

ELIGIBLE BREEDS & REGISTRY

Only purebred Afghan Hounds, Azawakhs, Basenjis, Borzoi, Cirneco dell'Etna, Greyhounds, Ibizan Hounds, Irish Wolfhounds, Italian Greyhounds, Pharaoh Hounds, Rhodesian Ridgebacks, Salukis, Scottish Deerhounds, Silken Windhounds, Sloughis, and Whippets may be entered in the regular stakes.

Provisional breeds may be entered in the provisional stake or the Singles Stake. Current Provisional breeds include purebred Chart Polski, Galgo Español, Magyar Agar, Peruvian Inca Orchid, Portuguese Podengo (Pequeno), Portuguese Podengo (Medio & Grande), and must be individually registered with the appropriate registry.

All entries shall be individually registered with the AKC (including ILP & PAL), the NGA, the UKC, the FCI, an ASFA-recognized foreign or ASFA Board approved registry, or possess a CRN from the SPDBS. A photocopy of acceptable registry must be submitted with each hound's first ASFA field trial entry; this requirement is waived for hounds registered with the NGA.

Notice for First-Time Entered Hounds

All first time entered hounds MUST include either the completed judge-signed ASFA certification or waiver certificate or AKC Qualified Courser certification **and** a copy of the hound's registration to the FTS **before** entries close to be considered complete. First time single entrants do not need a hound certification/waiver. Registration is not required for NGA Greyhounds. If the paperwork is not present it will be considered a conditional entry. Conditional Entries are not accepted.

REGULAR STAKES OFFERED

Open Stake: Any eligible sighthound that has met certification requirements, excluding ASFA Field Champions of record.

Field Champion Stake: Any ASFA Field Champion.

Veteran Stake: Any eligible sighthound that has met certification requirements whose age is at least six years or older. (5 years for Irish Wolfhounds, 7 years or older for Afghans, Ibizans, Rhodesian Ridgebacks, Salukis and Whippets. Points go toward V-Fch or V-LCM titles.

Single Stake: Any eligible sighthound including those disqualified to run in other stakes. Not eligible for Best of Breed or Best in Field. Hounds are eligible to earn TCP (Title of Coursing Proficiency) and CPX (Coursing Proficiency Excellent) titles from the Singles stake. Provisional breeds are not eligible for these titles.

Provisional Stake: Any eligible sighthound of a Provisional stake breed that has met certification requirements. Not eligible to compete for Best of Breed or Best in Field. Points and placements are awarded, but not title certificates until the breed is fully recognized by ASFA.

Lure Coursing Instinct (LCI Stakes)

Open to non-sighthounds and sighthound mixes. All entries shall be individually registered with the AKC (including ILP, CP, PAL) or the UKC. A photocopy of acceptable registry must be submitted with each dog's first ASFA field trial entry. Dogs without a recognized registry number may obtain an ASFA ID number for a \$10 registry fee at time of entry. Entries will be limited to 15 hounds.

- **Small Open:** for dogs 17-1/2 inches or less at the withers and / or brachycephalic ("flat-faced") dogs who have not achieved the title of LCC.
- **Small Senior:** for dogs 17-1/2 inches or less at the withers and/or brachycephalic dogs who have achieved the title of LCC.
- **Small Veteran:** for dogs 17-1/2 inches or less at the withers and/or brachycephalic dogs over the age of 7 years.
- **Small** will run 50% of the ASFA course as laid out for the sighthounds up to a maximum of 400 yards. All other stakes will run the full ASFA laid out course length.
- **Large Open:** for dogs over 17-1/2 inches at the withers who have not achieved the title of LCC.
- **Large Senior:** is for dogs over 17-1/2 inches at the withers who have achieved the title of LCC.
- **Large Veteran:** for dogs over 17-1/2 inches at the withers who are over the age of 7 years.
- **Sighthound Mix Open:** for dogs with a sighthound breed in its background who have not achieved the title of LCC.
- **Sighthound Mix Senior:** for dogs with sighthound breed in its background who have achieved the title of LCC.

- **Sighthound Mix Veteran:** for dogs with sighthound breed in its background over the age of 7 years. When running as a stake within a regular ASFA trial.



ASFA RULES, REGULATIONS AND INFORMATION

The Official ASFA Running Rules and Field Procedures for Lure Field Trials (the ASFA Rulebook) is available at <https://www.asfa.org/rule/index.htm>

The Lure Coursing Instinct rules are also posted at this location.

TO ASSIST YOUR PAYMENT PROCESS HOUND PAYMENT GRID

# of Hounds	Sat.	Total for one day	Sun.	Total for both days
	First Dog	\$19	\$19.00	\$19
Second Dog	\$16	\$35.00	\$16	\$70.00
Third Dog	\$16	\$51.00	\$16	\$102.00
Fourth Dog	\$16	\$67.00	\$16	\$134.00
Fifth Dog	\$16	\$83.00	\$16	\$166.00
Sixth Dog	\$16	\$99.00	\$16	\$198.00

CONDITIONS OF ENTRY (Applies to all stakes):

- ✓ All entries must be one year of age or older on the day of the trial.
- ✓ Stakes will be split into flights by public random draw if the entry in any regular stake is 20 or more after inspection. All hounds will run twice, in trios if possible, or braces, unless excused, dismissed or disqualified.
- ✓ Each hound will be inspected for lameness, breed disqualifications, and bitches in season.
- ✓ Bitches in season, hounds with breed disqualifications and hounds lame at roll call will be excused and entry fees refunded.
- ✓ No other refunds will be given.
- ✓ Monorchid, cryptorchid, spayed and neutered hounds without breed disqualifications may be entered.
- ✓ Hounds with breed disqualifications are only eligible to enter the Single Stake.
- ✓ Hounds not present at time of roll call will be scratched.
- ✓ Muzzles are not required, but it is the responsibility of the owner to determine if the hound should be muzzled.
- ✓ Dogs may not be tied or staked out. There will be a \$5 penalty fee for any hound loose on the field, other than those running the course in progress.
- ✓ There will be a \$25.00 fee for returned checks.
- ✓ Lure coursing blankets may be provided by the club.
- ✓ Incomplete, unsigned, conditional, or late entries WILL NOT be accepted.
- ✓ Entries will not be acknowledged by mail or email.

EQUIPMENT AND COURSE PLANS

- HCA reserves the right to alter the course plan as required by weather and/or field conditions on the day of the trial. In this event, a new course plan will be posted
- The course will be reversed for finals and again for run-offs or at the discretion of the judges.
- The lure machine is a battery powered, continuous loop machine. Backup equipment will be available.
- The lure will be white plastic bags.
- The field consists of gently rolling terrain.
- The total course length for Saturday is 715 yards – Sunday is 640 yards.

SITE INFORMATION

- Bring shade and water. There is some shade, but you may still want sunshades for your vehicles, dogs, etc.
- No parking on the grass. There is ample parking at Shelter #14.
- No Camping at Shelter #14. Lake Jacomo does offer modern campsites within minutes of Shelter #14 by car. See more information in Lodging.
- This area is not fenced. It is well off the main road and vehicle traffic should be at limited.
- Porta-Potties on-site.
- Everyone must clean up after his or her dog.



INTERESTED IN LEARNING ABOUT ASFA

- Visit the www.aasfa.org website.
- Visit the www.heartlandcoursingassociation.com website.
- Contact our Regional Director, Trisha Borland at reg5dir@asfa.org for information on our ASFA Region V Facebook page.
- If you are interested in learning about any aspect of the running of a lure field trial, let us know. We would be happy to help train you.
 - You will be able to “shadow” someone who is experienced with the task.
 - You can ask the questions you’ve always had.
 - You get experience without being thrown into it.
 - Drop a note in with your entries. The FTS will “buddy” you with someone at the trial.

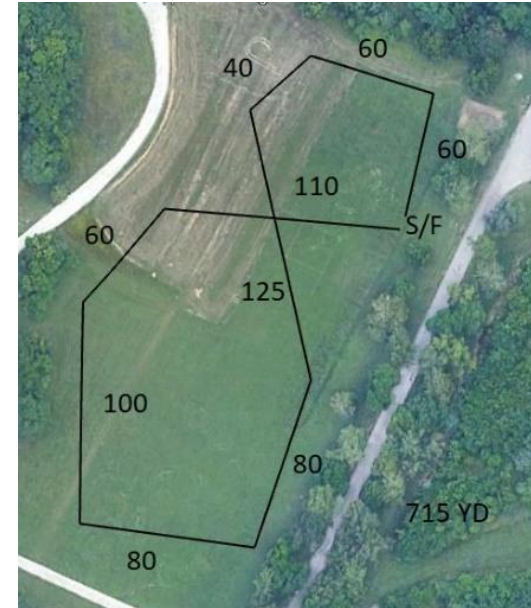

Saturday – Yards – 715 Yards

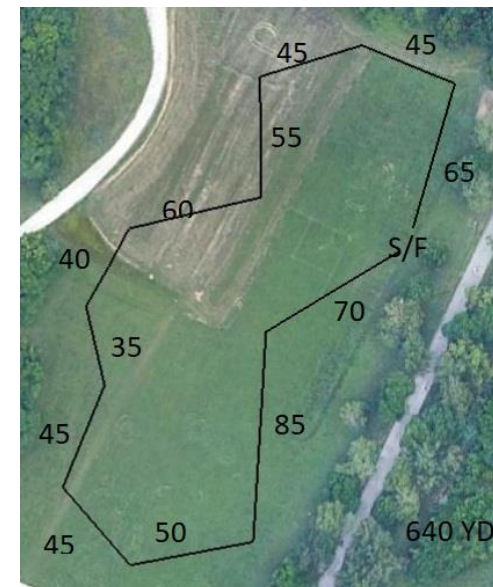

Sunday – Yards – 640 Yards

HOUND CERTIFICATION RUNS & PRACTICES

- Will be offered on Saturday after ribbons--time, weather and equipment permitting.
- For certification runs:
 - You'll need to provide a completed Certification form to the judge prior to the run. Bring two copies if you want one copy for your records and one copy to submit with your first entry.
 - Owner of the hound to be certified is responsible for arranging for a certified hound with which to certify.
 - Hound Certification runs and practices are \$5.00 for non-club members. No fee for club members.
 - Sign-up sheets will be available at the FTS Table after the first run goes to the line for Prelims.

GOOD TO KNOW INFORMATION

- There will be a Judges Dinner SATURDAY Night - Details at the trial.
- For Emergency Vet Service:
 - Blue Pearl Animal Emergency and Referral
3495 NE Ralph Powell Road
Lee's Summit, MO 64064
P. 816-554-4990
[Website>](#)
 - Blue Pearl Animal Emergency and Referral
11950 W. 110th St
Overland Park, KS 66210
P. 913-642-9563
[Website>](#)
- Don't forget, we will have HCA T-Shirts, Sweatshirts, Ball Caps, and Lapel Pins for sale.

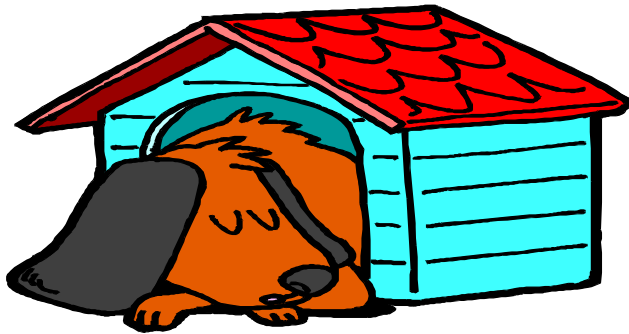

Places to rest you & your dogs...

HOTELS NEAR LAKE JACOMO SHELTER #14

- ✓ Comfort Inn & Suites 3701 NE Ralph Powell Rd, Lee's Summit, MO 64064
Phone 816-554-6688 2.8 miled from Shelter #14
- ✓ Best Western Plus Hotel & Suites 4825 NE Lakewood Way, Lee's Summit, MO 64064 Phone 816-795-6400 3.8 miles from Shelter #14
- ✓ Hampton Inn 1751 NE Douglas St, Lee's Summit, MO 64086 Phone 816-347-8600 3.7 miles from Shelter #14
- ✓ Quality Inn 1020 SE Blue Pkwy, Lee's Summit, MO 64063 Phone 816-554-7600 5.5 miles from Shelter #14
- ✓ My Place 20105 E Valley View Pkwy, Independence, MO 64057 Phone 8016-491-2598 8.1 miles from Shelter #14
- ✓ Comfort Suites 19751 E Valley View Pkwy, Independence, MO 64057 Phone 816-373-9880 7.3 miles from Shelter #14
- ✓ Hilton Garden Inn 19677 E Jackson Dr, Independence, MO 64057 Phone 816-350-3000 8.8 miled from Shelter #14
- ✓ Lake Jacomo Campground 9200 Beach Road, Lee's Summit, MO 64064 Reserve Campsites via the website at
<https://rectracweb.jacksongov.org/wbWSC/webtrac.wsc/search.html?display=graphical&module=RN&search=yes&subtype=jacamp>

**** Please double check their pet policies ****



FOOD AND DRINK AT THE TRIAL

Lunch will be available for purchase on Saturday and Sunday. Please remember to bring small bills and change.

ABOUT THE AMERICAN SALUKI ASSOCIATION (ASA) BRAHMA II LURE COURSING CUP

The oldest lure coursing trophy offered by the ASA, the Brahma II Cup is a sterling silver elliptical bowl with silver ornamentation, and rests on a wooden base with plates for the names of the winners. First presented in 1973 by the Hounds of Srinagar, it honors Am Can Ch Srinagar Brahma of Urray, FCh, bred by Richard and Barbara Webster (Urray) of British Columbia. Not only was Brahma II accomplished on the lure, but his brother Bedouin was the first recipient of this coveted award. The earlier Brahma II Cup trials were always run at Santa Barbara, but currently it is a roving trial held in the various regions of the ASA, awarded annually.

Eligibility requirements to receive the Brahma II Lure Coursing Cup award:

To be eligible to win the Brahma II Cup (or compete in any ASA lure coursing cup run-off), at least one owner of the qualifying Saluki must be a member in good standing of the ASA before roll call is called before the draw on the day of the trial. Under no circumstances can a Saluki who is owned by a non-ASA member compete in a cup run-off. Salukis entered in the Singles stake are not eligible, only Salukis entered in the Open, Field Champion or Veteran stakes qualify to compete for the trophy.

Brahma II Cup Run-off Rules:

In the event there is only one eligible stake - The first place Saluki in that stake wins the cup.

If the first place Saluki in that stake is owned by a non-ASA member, the award is presented to the highest-scoring ASA member-owned Saluki in that stake.

In the event there are two or more eligible stakes, if the BOB winner is ASA member-owned, that Saluki wins the cup.

If the BOB winner is NOT owned by an ASA member, it does not win the cup. A special run-off of the top scoring ASA member-owned Salukis from each eligible stake will determine the cup winner. Highest scoring Saluki in this special run-off wins the cup.

If there is no time for a special cup run-off, the award will be shared by the highest scoring ASA member-owned Salukis from the eligible stakes.

ABOUT AMERICAN SALUKI ASSOCIATION (ASA) REGIONAL LURE COURSING TROPHIES:

The ASA Regional Lure Coursing Trophy is a perpetual trophy offered to the winner of a special run-off between the highest scoring or BOB ASA member-owned Salukis over a two-day ASFA lure coursing trial event. The regional lure coursing trophies were commissioned by donations from the various ASA regions and created by Saluki breeder, conformation, and lure coursing judge, and noted sculptor Garry Newton. The trophies can be awarded annually and must be awarded on the second day of a two-day ASFA field trial event put on by any ASFA club. The Saluki that wins any ASA Regional Lure Coursing Trophy must be owned by an ASA member.

ASA Regional Trophy (awarded second day of two-day event)

Eligibility requirements to receive award:

To be eligible to win an ASA Regional lure coursing trophy (or compete in any ASA lure coursing cup run-off), the owner of the qualifying Saluki must be a member in good standing of the ASA before roll call is called before the draw on the first day of the trials. Under no circumstances can a Saluki who is owned by a non-ASA member compete in a trophy run-off. Eligible Salukis must be entered and run two qualifying courses each day of the two-day ASFA event. Salukis entered in the Singles stake are not eligible, only Salukis entered in the Open, Field Champion or Veteran stakes qualify to compete for the award.

Run-off rules:

This perpetual trophy is awarded to the winner of a special run-off between the highest scoring or BOB Salukis in the eligible stakes over a two-day lure coursing ASFA trial event, as follows.

The BOB Saluki on the first day that is registered to at least one ASA member as of roll call on the first day will run off against the BOB Saluki on the second day that is registered to at least one ASA member as of roll call on the FIRST day. If the same Saluki so registered is the BOB Saluki on both days, that Saluki is declared the winner and no run-off will be necessary.

If the BOB Saluki on one day is not owned by an ASA member but the BOB Saluki on the other day is owned by an ASA member, or if no BOB winner is owned by an ASA member, the highest scoring ASA owned Saluki from the eligible stakes (or flight if stakes are divided) each day is eligible to run for the trophy.

If there is no time for a run-off at the end of the second day, the BOB or highest scoring ASA member owned Salukis from each day will share the award.

OFFICIAL AMERICAN SIGHTHOUND FIELD ASSOCIATION ENTRY FORM

Saturday October 29, 2022

Donna Cassini 2600 NW Lookout Ridge Lee's Summit, MO 64081, 816-582-4511
 Early Entries Close **Wed., Oct 26th.** \$19 for 1st, \$16 for 2nd or more of same household. Day of Trial Entries close 30 minutes before Roll Call.

Day of Trial Entry Fee is \$25 PER HOUND

Make Checks payable in US funds to HCA

Fee Paid _____ The Field Secretary cannot accept conditional, unsigned, incomplete or unpaid entries; please check your completed entry carefully.

Breed:		Call Name:	
Registered Name of Hound:			
Stake: <input type="checkbox"/> Open <input type="checkbox"/> FCH <input type="checkbox"/> Veteran <input type="checkbox"/> Single <input type="checkbox"/> Provisional		Additional Stakes <input type="checkbox"/> Kennel <input type="checkbox"/> Breeder <input type="checkbox"/> Bench	
Registration Number: (please write in registering body before number)			
<input type="checkbox"/> If possible, please separate my hounds		Date of Birth:	Sex: <input type="checkbox"/> Dog <input type="checkbox"/> Bitch
Name of actual owner(s):			
Address:		Phone:	
City:		State:	Zip:
E-mail (Optional)		(Optional) Region of Residence:	
Emergency Contact Name and Phone (Optional)			
<input type="checkbox"/> Check if this is the first ASFA trial for this hound. Attach a Hound Certification or waiver if entered in Open, Veterans, Provisional.			
<input type="checkbox"/> Check if this is a first-time entry, a copy of the official Registration of this hound must accompany this entry unless NGA.			
<input type="checkbox"/> Check if any information has changed since the last ASFA trial entry. Regarding _____			
<input type="checkbox"/> Check if this hound has been dismissed within the last 6 trials entered. Must be marked in order to qualify for a "clean" trial requirement.			

I CERTIFY that I am the actual owner of this dog, or that I am the duly authorized agent of the actual owner whose name I have entered above. In consideration of the acceptance of this entry and the opportunity to have this dog judged and to win prize money, ribbons, or trophies, I (we) agree to abide by the rules and regulations of the American Sighthound Field Association in effect at the time of this lure field trial, and by any additional rules and regulations appearing in the premium list for this lure field trial. I (we) agree that the club holding this lure field trial has the right to refuse this entry for cause, which the club shall deem to be sufficient. I (we) agree to hold this club, its members, directors, governors, officers, agents or other functionaries, any employees of the aforementioned parties and the owner(s) of the trial premises or grounds harmless from any claim for loss or injury which may be alleged to have been caused directly or indirectly to any person or thing by the act of this dog while in or upon the lure field trial premises or grounds or near any entrance thereto and I (we) personally assume all responsibility and liability for any such claim, and I (we) further agree to hold the aforementioned parties harmless from any claim loss of this dog by disappearance, theft damage or injury be caused or alleged to be caused by the negligence of the club or any of the aforementioned parties or by the negligence of any person or any other cause or causes. I (we) certify and represent that the dog entered is not a hazard to person or other dogs. This entry is submitted for acceptance of the forgoing representations and agreements.

SIGNATURE of owner or his agent
 duly authorized to make this entry _____

OFFICIAL AMERICAN SIGHTHOUND FIELD ASSOCIATION ENTRY FORM

Sunday October 30, 2022

Donna Cassini 2600 NW Lookout Ridge Lee's Summit, MO 64081, 816-582-4511
 Early Entries Close **Wed., Oct 26th.** \$19 for 1st, \$16 for 2nd or more of same household. Day of Trial Entries close 30 minutes before Roll Call.

Day of Trial Entry Fee is \$25 PER HOUND

Make Checks payable in US funds to HCA

Fee Paid _____ The Field Secretary cannot accept conditional, unsigned, incomplete or unpaid entries; please check your completed entry carefully.

Breed:		Call Name:	
Registered Name of Hound:			
Stake: <input type="checkbox"/> Open <input type="checkbox"/> FCH <input type="checkbox"/> Veteran <input type="checkbox"/> Single <input type="checkbox"/> Provisional		Additional Stakes <input type="checkbox"/> Kennel <input type="checkbox"/> Breeder <input type="checkbox"/> Bench	
Registration Number: (please write in registering body before number)			
<input type="checkbox"/> If possible, please separate my hounds		Date of Birth:	Sex: <input type="checkbox"/> Dog <input type="checkbox"/> Bitch
Name of actual owner(s):			
Address:		Phone:	
City:		State:	Zip:
E-mail (Optional)		(Optional) Region of Residence:	
Emergency Contact Name and Phone (Optional)			
<input type="checkbox"/> Check if this is the first ASFA trial for this hound. Attach a Hound Certification or waiver if entered in Open, Veterans, Provisional.			
<input type="checkbox"/> Check if this is a first-time entry, a copy of the official Registration of this hound must accompany this entry unless NGA.			
<input type="checkbox"/> Check if any information has changed since the last ASFA trial entry. Regarding _____			
<input type="checkbox"/> Check if this hound has been dismissed within the last 6 trials entered. Must be marked in order to qualify for a "clean" trial requirement.			

I CERTIFY that I am the actual owner of this dog, or that I am the duly authorized agent of the actual owner whose name I have entered above. In consideration of the acceptance of this entry and the opportunity to have this dog judged and to win prize money, ribbons, or trophies, I (we) agree to abide by the rules and regulations of the American Sighthound Field Association in effect at the time of this lure field trial, and by any additional rules and regulations appearing in the premium list for this lure field trial. I (we) agree that the club holding this lure field trial has the right to refuse this entry for cause, which the club shall deem to be sufficient. I (we) agree to hold this club, its members, directors, governors, officers, agents or other functionaries, any employees of the aforementioned parties and the owner(s) of the trial premises or grounds harmless from any claim for loss or injury which may be alleged to have been caused directly or indirectly to any person or thing by the act of this dog while in or upon the lure field trial premises or grounds or near any entrance thereto and I (we) personally assume all responsibility and liability for any such claim, and I (we) further agree to hold the aforementioned parties harmless from any claim loss of this dog by disappearance, theft damage or injury be caused or alleged to be caused by the negligence of the club or any of the aforementioned parties or by the negligence of any person or any other cause or causes. I (we) certify and represent that the dog entered is not a hazard to person or other dogs. This entry is submitted for acceptance of the forgoing representations and agreements.

SIGNATURE of owner or his agent
 duly authorized to make this entry _____

OFFICIAL AMERICAN SIGHTHOUND FIELD ASSOCIATION

LCI ENTRY FORM

Saturday October 29, 2022

Donna Cassini 2600 NW Lookout Ridge Lee's Summit, MO 64081, 816-582-4511
 Early Entries Close **Wed., Oct 26th.** \$19 for 1st, \$16 for 2nd or more of same household. Day of Trial Entries close 30 minutes before Roll Call.

Day of Trial Entry Fee is \$25 PER HOUND

Make Checks payable in US funds to HCA

Fee Paid _____ The Field Secretary cannot accept conditional, unsigned, incomplete or unpaid entries; please check your completed entry carefully.

Breed:		Call Name:	
Registered Name of dog:			
Stake: <input type="checkbox"/> LCI-Small <input type="checkbox"/> LCI-Large <input type="checkbox"/> LCI-Sighthound Mix <input type="checkbox"/> Open <input type="checkbox"/> Senior <input type="checkbox"/> Veteran			
Registration Number: (please write in registering body before number)			
Date of Birth:		Sex: <input type="checkbox"/> Dog <input type="checkbox"/> Bitch	
Name of actual owner(s):			
Address:		Phone:	
City:		State:	Zip:
E-mail		(Optional) Region of Residence:	
Emergency Contact Name and Phone (Optional)			
<input type="checkbox"/> Check if this is a first-time entry, a copy of the official Registration of this hound must accompany this entry. (i.e., AKC Registration form, PAL registration, Canine Partner, etc.)			
<input type="checkbox"/> Check if any information has changed since the last ASFA trial entry. Regarding _____			

I CERTIFY that I am the actual owner of this dog, or that I am the duly authorized agent of the actual owner whose name I have entered above. In consideration of the acceptance of this entry and the opportunity to have this dog judged and to win prize money, ribbons, or trophies, I (we) agree to abide by the rules and regulations of the American Sighthound Field Association in effect at the time of this lure field trial, and by any additional rules and regulations appearing in the premium list for this lure field trial. I (we) agree that the club holding this lure field trial has the right to refuse this entry for cause, which the club shall deem to be sufficient. I (we) agree to hold this club, its members, directors, governors, officers, agents or other functionaries, any employees of the aforementioned parties and the owner(s) of the trial premises or grounds harmless from any claim for loss or injury which may be alleged to have been caused directly or indirectly to any person or thing by the act of this dog while in or upon the lure field trial premises or grounds or near any entrance thereto and I (we) personally assume all responsibility and liability for any such claim, and I (we) further agree to hold the aforementioned parties harmless from any claim loss of this dog by disappearance, theft damage or injury be caused or alleged to be caused by the negligence of the club or any of the aforementioned parties or by the negligence of any person or any other cause or causes. I (we) certify and represent that the dog entered is not a hazard to person or other dogs. This entry is submitted for acceptance of the forgoing representations and agreements.

SIGNATURE of owner or his agent
 duly authorized to make this entry _____

Please separate the entries before submitting to FTS.

OFFICIAL AMERICAN SIGHTHOUND FIELD ASSOCIATION

LCI ENTRY FORM

Sunday October 30, 2022

Donna Cassini 2600 NW Lookout Ridge Lee's Summit, MO 64081, 816-582-4511
 Early Entries Close **Wed., Oct 26th** \$19 for 1st, \$16 for 2nd or more of same household. Day of Trial Entries close 30 minutes before Roll Call.

Day of Trial Entry Fee is \$25 PER HOUND

Make Checks payable in US funds to HCA

Fee Paid _____ The Field Secretary cannot accept conditional, unsigned, incomplete or unpaid entries; please check your completed entry carefully.

Breed:		Call Name:	
Registered Name of dog:			
Stake: <input type="checkbox"/> LCI-Small <input type="checkbox"/> LCI-Large <input type="checkbox"/> LCI-Sighthound Mix <input type="checkbox"/> Open <input type="checkbox"/> Senior <input type="checkbox"/> Veteran			
Registration Number: (please write in registering body before number)			
Date of Birth:		Sex: <input type="checkbox"/> Dog <input type="checkbox"/> Bitch	
Name of actual owner(s):			
Address:		Phone:	
City:		State:	Zip:
E-mail		(Optional) Region of Residence:	
Emergency Contact Name and Phone (Optional)			
<input type="checkbox"/> Check if this is a first-time entry, a copy of the official Registration of this hound must accompany this entry. (i.e., AKC Registration form, PAL registration, Canine Partner, etc.)			
<input type="checkbox"/> Check if any information has changed since the last ASFA trial entry. Regarding _____			

I CERTIFY that I am the actual owner of this dog, or that I am the duly authorized agent of the actual owner whose name I have entered above. In consideration of the acceptance of this entry and the opportunity to have this dog judged and to win prize money, ribbons, or trophies, I (we) agree to abide by the rules and regulations of the American Sighthound Field Association in effect at the time of this lure field trial, and by any additional rules and regulations appearing in the premium list for this lure field trial. I (we) agree that the club holding this lure field trial has the right to refuse this entry for cause, which the club shall deem to be sufficient. I (we) agree to hold this club, its members, directors, governors, officers, agents or other functionaries, any employees of the aforementioned parties and the owner(s) of the trial premises or grounds harmless from any claim for loss or injury which may be alleged to have been caused directly or indirectly to any person or thing by the act of this dog while in or upon the lure field trial premises or grounds or near any entrance thereto and I (we) personally assume all responsibility and liability for any such claim, and I (we) further agree to hold the aforementioned parties harmless from any claim loss of this dog by disappearance, theft damage or injury be caused or alleged to be caused by the negligence of the club or any of the aforementioned parties or by the negligence of any person or any other cause or causes. I (we) certify and represent that the dog entered is not a hazard to person or other dogs. This entry is submitted for acceptance of the forgoing representations and agreements.

SIGNATURE of owner or his agent
 duly authorized to make this entry _____

Please separate the entries before submitting to FTS.

OFFICIAL AMERICAN SIGHTHOUND FIELD ASSOCIATION

Request for ASFA Lure Chasing Instinct Registration Number

Fee Paid _____ This form is for dogs without any registration number from another registering body.

Please print legibly.

Breed:		Call Name:	
Registered Name of Dog:			
FTS will circle Size after wicketing at Inspection: Size Small: up to 17½ inches (or brachycephalic) Size Large: over 17½ inches			
Registration Number: (To be assigned by ASFA records coordinator.)			
Date of Birth:		Sex: <input type="checkbox"/> Dog <input type="checkbox"/> Bitch	
Name of actual owner(s):			
Address:		Phone:	
City:		State:	Zip:
E-mail		Region of Residence: (Optional)	
Emergency Contact Name and Phone			

This top portion is to be submitted with the \$10 fee to the Field Trial Secretary. First time trial entry on separate form.

_____ was entered in the _____
 (Dog's Name) (ASFA Club Name)

ASFA trial held on _____. The dog was wicketed at inspection and is registered as Size _____. The fee of \$10 was received by the FTS and submitted to the ASFA Records Coordinator.

 Printed name of Field Trial Secretary

 Signature of Field Trial Secretary
 (Owner is to retain this receipt as proof of registration until notified by the ASFA.)

OFFICIAL AMERICAN SIGHTHOUND FIELD ASSOCIATION

Request for ASFA Lure Chasing Instinct Registration Number

Fee Paid _____ This form is for dogs without any registration number from another registering body.

Please print legibly.

Breed:		Call Name:	
Registered Name of Dog:			
FTS will circle Size after wicketing at Inspection: Size Small: up to 17½ inches (or brachycephalic) Size Large: over 17½ inches			
Registration Number: (To be assigned by ASFA records coordinator.)			
Date of Birth:		Sex: <input type="checkbox"/> Dog <input type="checkbox"/> Bitch	
Name of actual owner(s):			
Address:		Phone:	
City:		State:	Zip:
E-mail		Region of Residence: (Optional)	
Emergency Contact Name and Phone			

This top portion is to be submitted with the \$10 fee to the Field Trial Secretary. First time trial entry on separate form.

_____ was entered in the _____
 (Dog's Name) (ASFA Club Name)

ASFA trial held on _____. The dog was wicketed at inspection and is registered as Size _____. The fee of \$10 was received by the FTS and submitted to the ASFA Records Coordinator.

 Printed name of Field Trial Secretary

 Signature of Field Trial Secretary
 (Owner is to retain this receipt as proof of registration until notified by the ASFA.)

**AMERICAN SIGHTHOUND FIELD ASSOCIATION
HOUND CERTIFICATION**

Rule effective October 1, 1994: Ch. V, Sec. 4 (a) OPEN STAKE: *To be eligible to enter the open stake, a hound must have been certified by a licensed judge within the year preceding the closing date for the entry or have previously competed in the Open Stake.* This eligibility requirement also applies to a hound entered in the Veteran Stake, which has not competed in Open previously. Please complete this portion of this form and attach it to the entry form for the hound's first entry, including an entry for a Fun Trial.

Registered Name of Hound: _____

Registration Number: _____ Breed: _____

Registered Owner's Name: _____

I hereby certify that on (date) _____, the above named hound completed a lure course of at least 500 yards, running with another hound of the same breed (or another breed with a similar running style). During the course the above named hound showed no inclination to interfere with the other hound. I further certify that I am a licensed judge for the ASFA.

Name of Licensed Judge: _____

Signature: _____ Date: _____

I hereby certify that the hound running in the certification course is the hound identified above and that information provided on this form is true and correct.

Signature: _____ Date: _____

Owner or Authorized Agent of Hound

This certification form must be attached to the entry form the first time this hound is entered in an open or veteran stake. Any hound entered in open, or veteran (as a first time entered hound), which has not been certified, shall be declared ineligible by the records coordinator and shall forfeit any points and placements awarded.

PLEASE RETAIN A COPY FOR YOUR RECORDS.

**AMERICAN SIGHTHOUND FIELD ASSOCIATION
HOUND CERTIFICATION WAIVER**

Waiver of Requirement: *This requirement will be waived for a hound that has earned a lure coursing title from another recognized organization, if such title requires competition, and if a waiver for such title has been approved by the ASFA, or a CKC Hound Certification Form.* If your hound qualifies for a waiver, complete this portion of this form and attach it to your entry form. Proof of waivers must accompany this certification form.

Registered Name of Hound: _____

Registration Number: _____ Breed: _____

Registered Owner's Name: _____

CKC: FCH FCHX

AKC: QC SC FC

Hound Certification previously submitted.

I hereby certify that the hound identified above has completed the requirements for the title indicated above (or that the required Certification was previously submitted) and that the information provided on this form is true and correct.

Signature: _____ Date: _____

Owner or Authorized Agent of Hound

**AMERICAN SIGHTHOUND FIELD ASSOCIATION
HOUND CERTIFICATION**

Rule effective October 1, 1994: Ch. V, Sec. 4 (a) OPEN STAKE: *To be eligible to enter the open stake, a hound must have been certified by a licensed judge within the year preceding the closing date for the entry or have previously competed in the Open Stake.* This eligibility requirement also applies to a hound entered in the Veteran Stake, which has not competed in Open previously. Please complete this portion of this form and attach it to the entry form for the hound's first entry, including an entry for a Fun Trial.

Registered Name of Hound: _____

Registration Number: _____ Breed: _____

Registered Owner's Name: _____

I hereby certify that on (date) _____, the above named hound completed a lure course of at least 500 yards, running with another hound of the same breed (or another breed with a similar running style). During the course the above named hound showed no inclination to interfere with the other hound. I further certify that I am a licensed judge for the ASFA.

Name of Licensed Judge: _____

Signature: _____ Date: _____

I hereby certify that the hound running in the certification course is the hound identified above and that information provided on this form is true and correct.

Signature: _____ Date: _____

Owner or Authorized Agent of Hound

This certification form must be attached to the entry form the first time this hound is entered in an open or veteran stake. Any hound entered in open or veteran (as a first time entered hound), which has not been certified, shall be declared ineligible by the records coordinator and shall forfeit any points and placements awarded.

PLEASE RETAIN A COPY FOR YOUR RECORDS.

**AMERICAN SIGHTHOUND FIELD ASSOCIATION
HOUND CERTIFICATION WAIVER**

Waiver of Requirement: *This requirement will be waived for a hound that has earned a lure coursing title from another recognized organization, if such title requires competition, and if a waiver for such title has been approved by the ASFA, or a CKC Hound Certification Form.* If your hound qualifies for a waiver, complete this portion of this form and attach it to your entry form. Proof of waivers must accompany this certification form.

Registered Name of Hound: _____

Registration Number: _____ Breed: _____

Registered Owner's Name: _____

CKC: FCH FCHX

AKC: QC SC FC

Hound Certification previously submitted.

I hereby certify that the hound identified above has completed the requirements for the title indicated above (or that the required Certification was previously submitted) and that the information provided on this form is true and correct.

Signature: _____ Date: _____

Owner or Authorized Agent of Hound