

ATTENTION SENIOR CITIZEN SIGHTHOUNDS

(Non-ASFA Event)

Do you remember when... you tore up the field with style, grace, and vigor??
Back when these 'pups' were nothing more than a glimmer in their sire's eyes...
But now your ol' legs just can't keep up with your heart...
HCA has just the thing for you.. better than viagra...
Come out on Saturday and strut your stuff.
Show them youngin's how to do it right.
HCA is having their annual Mary Ruud Memorial Veterans Run.

Any veteran may enter, who is not already entered in **SATURDAY'S** Trial. Each vet will run the course once and alone. Each vet will receive a Senior citizen discount; 1 point will be added to their score for every year over the vet age.

We will have special forms at the trial, cost is \$8.00

Please give to the FTS with payment before the end of Prelims.



Scott Hurlbert - FTS
4308 Troup Ave
Kansas City, KS 66102

PREMIUM LIST HEARTLAND COURSING ASSOCIATION

Early Entries close **Wednesday, May 25, 2022, 7 pm** at the FTS House.
Scott Hurlbert 4308 Troup Ave, Kansas City, KS 66102
Day of Trial Entries closes 30 minutes before Roll Call, at the FTS Tent.

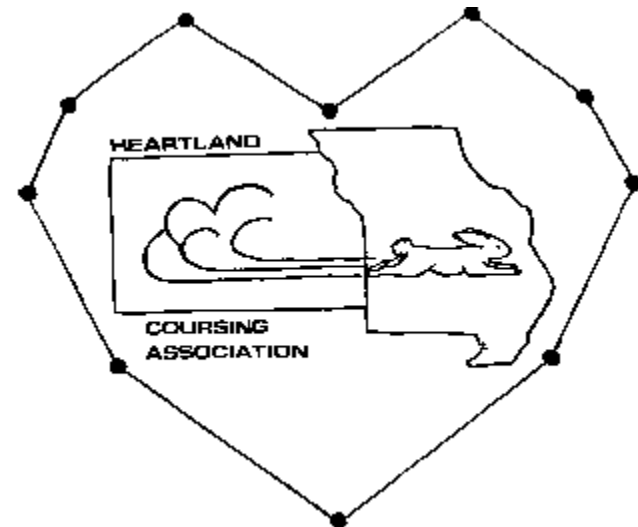

REGION 5

ASFA Sanctioned All Breed Lure Field Trial

Saturday, May 28, 2022

Sunday May 29, 2022

EARLY ENTRY FEE:

**Saturday \$20 for 1st Hound, \$17 for 2 or more
Hounds – Same Household**

DAY OF TRIAL ENTRY FEE: \$25 per Hound

*****NEW FIELD*****

**Rappaho Vineyard on Coal Creek
791 E 1750 Rd, VINLAND KANSAS**

Permission has been granted by the American Sighthound Field Association for the holding of this event under ASFA Rules & Regulations

Audrey Silverstein, Chairman, ASFA Scheduling Committee

HCA OFFICERS

President – Russ Jacobs, Vice-President – Dale Knowlton
Secretary – Vickie Jacobs, Treasurer – Scott Hurlbert,
Board – Sandy Weaver, Vickie Smith, Carol Lear

JUDGES & ASSIGNMENTS

Russ Jacobs, Tecumseh, KS
Dana Jensen, Lake St Louis, MO
*Wayne Olson, Cornell, WI

Provisional = * Single Judge = S

SA	A	A Z	B A	B	C E	G	I B	I G	I W	P	R	R	S	S D	S L	S W	W	SN G	P V	LC I
RJ	X	X			X		X	X	X	X				X	X	X		X	X	
DJ	X	X	X	X	X	X	X	X		X	X	X	X	X	X		X		X	X
W O			X	X		X			*		*	X				*	X	X		X

SU	A	A Z	B A	B	C E	G	I B	I G	I W	P	R	R	S	S D	S L	S W	W	SN G	P V	LC I
RJ		X		X	X	X		X		X	X	X			X	X	X		X	X
DJ	X	X	X		X		X	X	X	X		X	X	X	X	X		X	X	X
W O	X		X	X		X	X		*		*		*				X	*		

TRIAL COMMITTEE

Trial Chairman – Vickie Jacobs, 785-379-5430, HCA_FTC@heartlandcoursing.com
Trial Secretary – Scott Hurlbert, 4308 Troup Ave, KC, KS 66102 913-907-5361.
HCA_FTS@heartlandcoursing.com
Lure Operators – Bob Meyer, Scott Hurlbert, Russ Jacobs,

RIBBONS & TROPHIES

Ribbons will be awarded for all placements 1st through NBQ. Rosette will be awarded for Best of Breed and High Scoring Single. Trophies will be awarded by club donations.
First Place -Blue, Second Place – Red, Third Place –Yellow, Fourth Place –White, NBQ -Green
High Scoring Single - Navy and Gold, Best of Breed - Purple and Gold, Best in Field - Red, White, Blue

TRIAL INFORMATION

Trial Hours – **7:30 am** until completion.

Roll Call – **8:30 am** – No Exceptions or Excuses.

There will be a verbal roll call, if you are NOT PRESENT before the conclusion of roll call, you will be considered **ABSENT AT ROLL CALL!**

Entry Fee will not be refunded when absent.

Entries will not be acknowledged by mail or email

All hounds entering Open, Veteran, or Provisional stakes for the first time MUST include a completed ASFA certification form, AKC QC form or waiver form and a copy of the hound's registration certificate (registration is not required for NGA Greyhounds ONLY; certification or waiver is not required for Singles stake entries ONLY). If the paperwork is not present it will be considered a conditional entry. Conditional Entries are not accepted.

ELIGIBLE BREEDS & REGISTRY

Only purebred Afghan Hounds, Azawakhs, Basenjis, Borzoi, Cirneco dell'Etna, Greyhounds, Ibizan Hounds, Irish Wolfhounds, Italian Greyhounds, Pharaoh Hounds, Rhodesian Ridgebacks, Salukis, Scottish Deerhounds, Silken Windhound, Sloughis, Whippets, and Provisional breeds may be entered in the regular stakes. Current Provisional breeds include purebred Chart Polski, Galgo Español, Magyar Agar, Peruvian Inca Orchid, Portuguese Podengo (Pequeno), Portuguese Podengo (Medio & Grande), and must be individually registered with the appropriate registry.

All entries shall be individually registered with the AKC (including ILP & PAL), the NGA, the UKC, the FCI, an ASFA-recognized foreign or ASFA Board approved registry, or possess a CRN from the SPDBS. A photocopy of acceptable registry must be submitted with each hound's first ASFA field trial entry; this requirement is waived for hounds registered with the NGA.

STAKES OFFERED

Open: Any eligible sighthound that has met certification requirements, excluding ASFA Field Champions of record.

Field Champion: Any ASFA Field Champion.

Veteran: Any eligible sighthound that has met certification requirements whose age is at least six years, except Irish Wolfhounds whose age shall be at least five years, and Afghans, Rhodesian Ridgebacks, Salukis and Whippets whose age shall be at least seven years. Points go toward V-Fch or V-LCM titles.

Singles: Any eligible sighthound including those disqualified to run in other stakes. Not eligible for Best of Breed or Best in Field. Hounds are eligible to earn TCP (Title of Coursing Proficiency) and CPX (Coursing Proficiency Excellent) titles from the Singles stake. Provisional breeds are not eligible for these titles.

Provisional: Any eligible sighthound of a Provisional stake breed that has met certification requirements. Not eligible for Best of Breed or Best in Field.

Lure Coursing Instinct: Any hound of 1 year of age, registered with ASFA, AKC, CKC FSS. PAL or Canine Partner registrations are accepted. Entries will be Provisional to 15 hounds.

Best in Field will NOT be offered.

HCA reserves the right to alter the course as required by weather and/or field conditions on the day of the trial. The course will be reversed for finals and again for run-offs or at the discretion of the judges.

- All entries must be one year of age or older on the day of the trial.
- Stakes will be split if 20 or more hounds of the same breed are present, in any one stake, **after** inspection at the time of the draw.
- All hounds will run twice, in trios if possible, or braces, unless excused, dismissed or disqualified.
- Money will **only be** refunded for Bitches in season, lame hounds, or hounds with breed disqualifications.
- Each hound will be inspected for lameness, breed disqualifications, and bitches in season.
- Monorchid, spayed and neutered hounds without breed disqualifications may be entered.
- Hounds with breed disqualifications are not eligible to enter except in the Single Stake.
- Hounds not present at time of roll call will be scratched.
- Muzzles are not required, but it is the responsibility of the owner to determine if the hound should be muzzled.
- Dogs may not be tied or staked out. There will be a **\$5** penalty fee for any hound loose on the field, other than those running the course in progress.
- Lure coursing blankets may be provided by the club.
- A battery powered continuous loop machine will be used. Backup equipment is available.
- The Lure will consist of white plastic bags.
- The course will be reversed for finals.
- There is available water, shade & restroom facilities at the site.
- HCA reserves the right to alter the course plans due to weather and/or field conditions.
- **Incomplete, unsigned, conditional, or late entries WILL NOT be accepted.**

****THERE WILL BE A \$25 RETURN CHECK CHARGE****

Don't forget, we will have HCA T-Shirts, Sweatshirts, Ball Caps, and Lapel Pins for sale.

Lunch, pop and water will also be available for purchase – provided by Rappaho Vineyards. There are fast food restaraunts in Baldwin City (approximately 10 minutes from the field

There will be a Judges Dinner SATURDAY Night - Details at the trial. (Pending State of Kansas Regulations)

For Emergency Vet Service, Trial Committee will have phone number and directions at the FTS Tent.

Hound certification runs & practices will be offered after the completion of the trial on Saturday only.



Places to rest you & your dogs...

Econolodge Univerity, Lawrence (13 miles)	785.841.8410
Quality Inn, Lawrence (12 miles)	785.842.5100
University Inn, Lawrence (12 miles)	785.843.9100
Motel 6, Lawrence (13 miles)	785.749.4040
EconoLodge, Ottawa (29 miles)	785.242.3400
Best Western, Topeka (41 miles)	785.272.9550
Super 8, Desota (17 miles)	913.583.3880
Super 8, Lawrence (12 miles)	785-330-9334
Days Inn, Lawrence (12 miles)	785.841.6500
RV/Tent Camping- On site	

or contact Vickie Jacobs, 785-379-5430, vickiejacobs47@gmail.com

**** Please double check their pet policies ****

***** This is a college & race town, make reservations EARLY *****
Check out WWW.Heartlandcoursing.com to find out what is happening with HCA!!

Check out WWW.ASFA.org for the latest Rulebook, Policies, Contacts, Clubs, Trial Schedules, Trial Results and MORE!!



DIRECTIONS TO THE FIELD

****NEW FIELD****

From the Kansas City Area – I-35 to I-435 West to Highway 10 toward Lawrence. Take the E 1900 Rd exit toward County Hwy-1057, Turn left onto E 1900th Rd., Turn right onto N 800th Rd., Turn left onto E 1750th Rd. Field will be on your right

For I-70 Drivers – Take I-70 (East from Topeka, West from Kansas City), exit at Lecompton, turn South, this is Highway 10. Take Iowa St/US-59 N. Continue to follow US-59 N south. Turn left onto N 1000 Rd/County Hwy-458. Turn right onto E 1600 Rd/County Hwy-1055. Continue to follow County Hwy-1055. Turn left onto N 790th Rd. N 790th Rd becomes E 1700th Rd. Turn left onto N 780th Rd. Turn left onto E 1750th Rd. Field will be on your left

From Baldwin City – Take 6th street/HWY 1055 north to N 700 RD/HWY 460, turn right to E 1750th Rd. turn left. Field is about 1 mile on the left.

Saturday - 800 yds

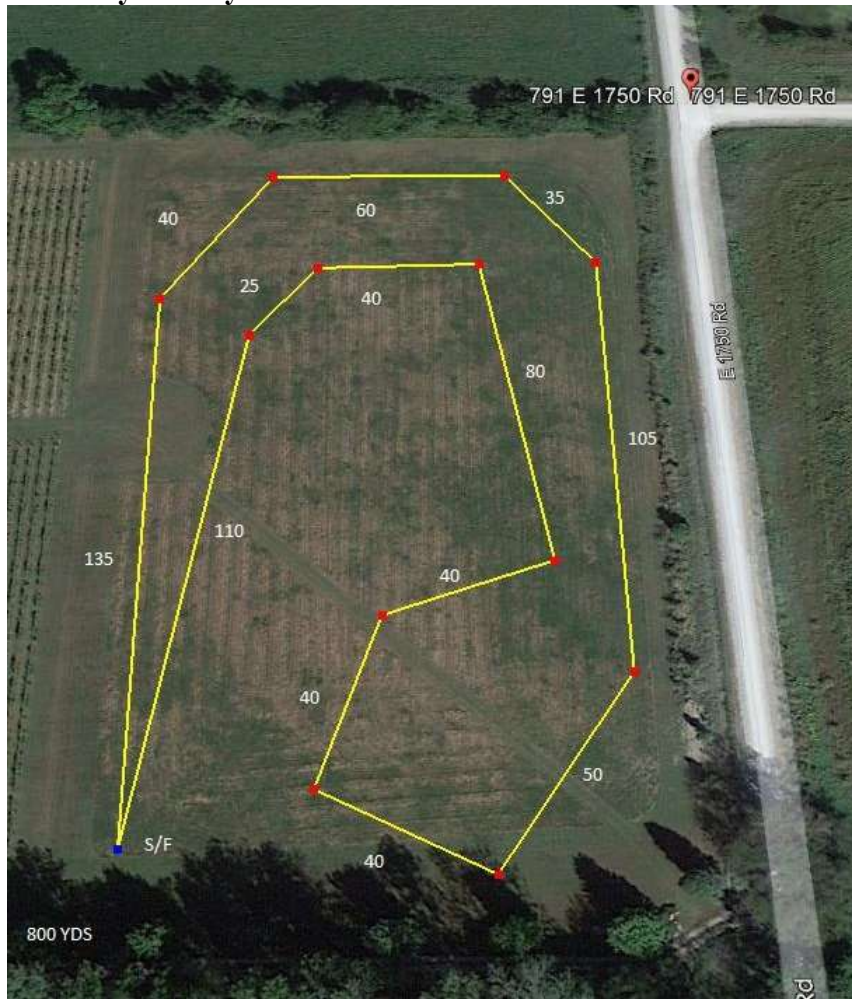

Sunday – 660 yds

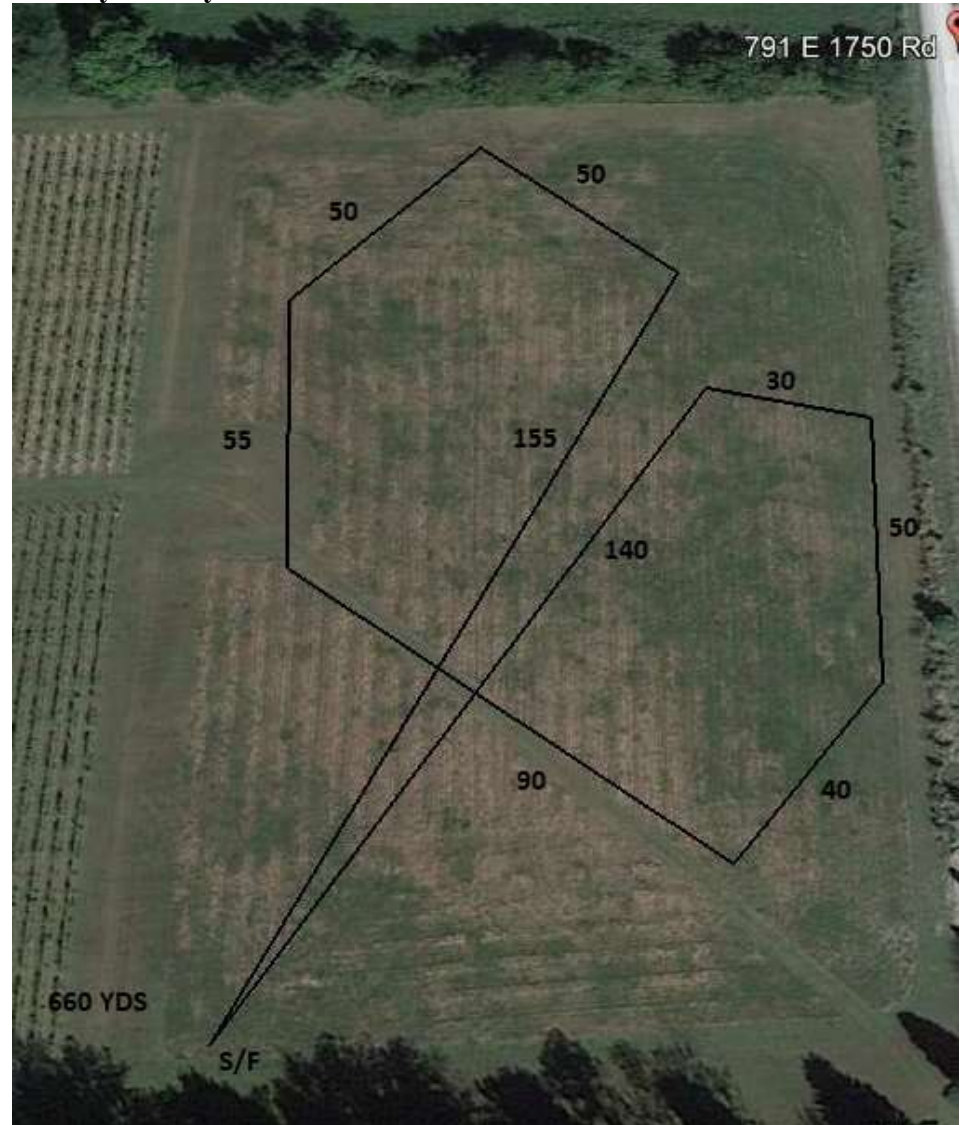

OFFICIAL AMERICAN SIGHTHOUND FIELD ASSOCIATION ENTRY FORM
Saturday, May 28, 2022

Scott Hurlbert, 4308 Troup Ave, Kansas City, KS 66102, 913-907-5361
Early Entries Close **Wed., May 25th.** \$20 for 1st, \$17 for 2nd or more of same household. Day of
Trial Entries close 30 minutes before Roll Call.

Day of Trial Entry Fee is \$25 PER HOUND

Make Checks payable in US funds to HCA

Fee Paid _____ The Field Secretary cannot accept conditional, unsigned, incomplete or unpaid
entries; please check your completed entry carefully.

Breed:	Call Name:		
Registered Name of Hound:			
Stake: <input type="checkbox"/> Open <input type="checkbox"/> FCH <input type="checkbox"/> Veteran <input type="checkbox"/> Single <input type="checkbox"/> Provisional		Additional Stakes <input type="checkbox"/> Kennel <input type="checkbox"/> Breeder <input type="checkbox"/> Bench	
Registration Number: (please write in registering body before number)			
<input type="checkbox"/> If possible, please separate my hounds	Date of Birth:	Sex: <input type="checkbox"/> Dog <input type="checkbox"/> Bitch	
Name of actual owner(s):			
Address:		Phone:	
City:	State:	Zip:	
E-mail (Optional)		(Optional) Region of Residence:	
Emergency Contact Name and Phone (Optional)			
<input type="checkbox"/> Check if this is the first ASFA trial for this hound. Attach a Hound Certification or waiver if entered in Open, Veterans, Provisional.			
<input type="checkbox"/> Check if this is a first-time entry, a copy of the official Registration of this hound must accompany this entry unless NGA.			
<input type="checkbox"/> Check if any information has changed since the last ASFA trial entry. Regarding _____			
<input type="checkbox"/> Check if this hound has been dismissed within the last 6 trials entered. Must be marked in order to qualify for a "clean" trial requirement.			

I CERTIFY that I am the actual owner of this dog, or that I am the duly authorized agent of the actual owner whose name I have entered above. In consideration of the acceptance of this entry and the opportunity to have this dog judged and to win prize money, ribbons, or trophies, I (we) agree to abide by the rules and regulations of the American Sighthound Field Association in effect at the time of this lure field trial, and by any additional rules and regulations appearing in the premium list for this lure field trial. I (we) agree that the club holding this lure field trial has the right to refuse this entry for cause, which the club shall deem to be sufficient. I (we) agree to hold this club, its members, directors, governors, officers, agents or other functionaries, any employees of the aforementioned parties and the owner(s) of the trial premises or grounds harmless from any claim for loss or injury which may be alleged to have been caused directly or indirectly to any person or thing by the act of this dog while in or upon the lure field trial premises or grounds or near any entrance thereto and I (we) personally assume all responsibility and liability for any such claim, and I (we) further agree to hold the aforementioned parties harmless from any claim loss of this dog by disappearance, theft damage or injury be caused or alleged to be caused by the negligence of the club or any of the aforementioned parties or by the negligence of any person or any other cause or causes. I (we) certify and represent that the dog entered is not a hazard to person or other dogs. This entry is submitted for acceptance of the forgoing representations and agreements.

SIGNATURE of owner or his agent
duly authorized to make this entry _____

OFFICIAL AMERICAN SIGHTHOUND FIELD ASSOCIATION ENTRY FORM
Sunday May 29, 2022

Scott Hurlbert, 4308 Troup Ave, Kansas City, KS 66102, 913-907-5361
Early Entries Close **Wed., May 25th.** \$20 for 1st, \$17 for 2nd or more of same household. Day of Trial
Entries close 30 minutes before Roll Call.

Day of Trial Entry Fee is \$25 PER HOUND

Make Checks payable in US funds to HCA

Fee Paid _____ The Field Secretary cannot accept conditional, unsigned, incomplete or unpaid
entries; please check your completed entry carefully.

Breed:	Call Name:		
Registered Name of Hound:			
Stake: <input type="checkbox"/> Open <input type="checkbox"/> FCH <input type="checkbox"/> Veteran <input type="checkbox"/> Single <input type="checkbox"/> Provisional		Additional Stakes <input type="checkbox"/> Kennel <input type="checkbox"/> Breeder <input type="checkbox"/> Bench	
Registration Number: (please write in registering body before number)			
<input type="checkbox"/> If possible, please separate my hounds	Date of Birth:	Sex: <input type="checkbox"/> Dog <input type="checkbox"/> Bitch	
Name of actual owner(s):			
Address:		Phone:	
City:	State:	Zip:	
E-mail (Optional)		(Optional) Region of Residence:	
Emergency Contact Name and Phone (Optional)			
<input type="checkbox"/> Check if this is the first ASFA trial for this hound. Attach a Hound Certification or waiver if entered in Open, Veterans, Provisional.			
<input type="checkbox"/> Check if this is a first-time entry, a copy of the official Registration of this hound must accompany this entry unless NGA.			
<input type="checkbox"/> Check if any information has changed since the last ASFA trial entry. Regarding _____			
<input type="checkbox"/> Check if this hound has been dismissed within the last 6 trials entered. Must be marked in order to qualify for a "clean" trial requirement.			

I CERTIFY that I am the actual owner of this dog, or that I am the duly authorized agent of the actual owner whose name I have entered above. In consideration of the acceptance of this entry and the opportunity to have this dog judged and to win prize money, ribbons, or trophies, I (we) agree to abide by the rules and regulations of the American Sighthound Field Association in effect at the time of this lure field trial, and by any additional rules and regulations appearing in the premium list for this lure field trial. I (we) agree that the club holding this lure field trial has the right to refuse this entry for cause, which the club shall deem to be sufficient. I (we) agree to hold this club, its members, directors, governors, officers, agents or other functionaries, any employees of the aforementioned parties and the owner(s) of the trial premises or grounds harmless from any claim for loss or injury which may be alleged to have been caused directly or indirectly to any person or thing by the act of this dog while in or upon the lure field trial premises or grounds or near any entrance thereto and I (we) personally assume all responsibility and liability for any such claim, and I (we) further agree to hold the aforementioned parties harmless from any claim loss of this dog by disappearance, theft damage or injury be caused or alleged to be caused by the negligence of the club or any of the aforementioned parties or by the negligence of any person or any other cause or causes. I (we) certify and represent that the dog entered is not a hazard to person or other dogs. This entry is submitted for acceptance of the forgoing representations and agreements.

SIGNATURE of owner or his agent
duly authorized to make this entry _____

OFFICIAL AMERICAN SIGHTHOUND FIELD ASSOCIATION

LCI ENTRY FORM Saturday, May 28, 2022

Scott Hurlbert, 4308 Troup Ave, Kansas City, KS 66102, 913-907-5361
Early Entries Close **Wed., May 25th.** \$20 for 1st, \$17 for 2nd or more of same household. Day of Trial Entries close 30 minutes before Roll Call.

Day of Trial Entry Fee is \$25 PER HOUND Make Checks payable in US funds to HCA

Fee Paid _____ The Field Secretary cannot accept conditional, unsigned, incomplete or unpaid entries; please check your completed entry carefully.

Breed:	Call Name:	
Registered Name of dog:		
Stake: <input type="checkbox"/> LCI-Small <input type="checkbox"/> LCI-Large <input type="checkbox"/> LCI-Sighthound Mix <input type="checkbox"/> Open <input type="checkbox"/> Senior <input type="checkbox"/> Veteran		
Registration Number: (please write in registering body before number)		
Date of Birth:	Sex: <input type="checkbox"/> Dog <input type="checkbox"/> Bitch	
Name of actual owner(s):		
Address:	Phone:	
City:	State:	Zip:
E-mail	(Optional) Region of Residence:	
Emergency Contact Name and Phone (Optional)		
<input type="checkbox"/> Check if this is a first-time entry, a copy of the official Registration of this hound must accompany this entry. (i.e., AKC Registration form, PAL registration, Canine Partner, etc.)		
<input type="checkbox"/> Check if any information has changed since the last ASFA trial entry. Regarding _____		

I CERTIFY that I am the actual owner of this dog, or that I am the duly authorized agent of the actual owner whose name I have entered above. In consideration of the acceptance of this entry and the opportunity to have this dog judged and to win prize money, ribbons, or trophies, I (we) agree to abide by the rules and regulations of the American Sighthound Field Association in effect at the time of this lure field trial, and by any additional rules and regulations appearing in the premium list for this lure field trial. I (we) agree that the club holding this lure field trial has the right to refuse this entry for cause, which the club shall deem to be sufficient. I (we) agree to hold this club, its members, directors, governors, officers, agents or other functionaries, any employees of the aforementioned parties and the owner(s) of the trial premises or grounds harmless from any claim for loss or injury which may be alleged to have been caused directly or indirectly to any person or thing by the act of this dog while in or upon the lure field trial premises or grounds or near any entrance thereto and I (we) personally assume all responsibility and liability for any such claim, and I (we) further agree to hold the aforementioned parties harmless from any claim loss of this dog by disappearance, theft damage or injury be caused or alleged to be caused by the negligence of the club or any of the aforementioned parties or by the negligence of any person or any other cause or causes. I (we) certify and represent that the dog entered is not a hazard to person or other dogs. This entry is submitted for acceptance of the forgoing representations and agreements.

SIGNATURE of owner or his agent
duly authorized to make this entry _____

Please separate the entries before submitting to FTS.

OFFICIAL AMERICAN SIGHTHOUND FIELD ASSOCIATION

LCI ENTRY FORM Sunday May 29, 2022

Scott Hurlbert, 4308 Troup Ave, Kansas City, KS 66102, 913-907-5361
Early Entries Close **Wed., May 25th** \$20 for 1st, \$17 for 2nd or more of same household. Day of Trial Entries close 30 minutes before Roll Call.

Day of Trial Entry Fee is \$25 PER HOUND Make Checks payable in US funds to HCA

Fee Paid _____ The Field Secretary cannot accept conditional, unsigned, incomplete or unpaid entries; please check your completed entry carefully.

Breed:	Call Name:	
Registered Name of dog:		
Stake: <input type="checkbox"/> LCI-Small <input type="checkbox"/> LCI-Large <input type="checkbox"/> LCI-Sighthound Mix <input type="checkbox"/> Open <input type="checkbox"/> Senior <input type="checkbox"/> Veteran		
Registration Number: (please write in registering body before number)		
Date of Birth:	Sex: <input type="checkbox"/> Dog <input type="checkbox"/> Bitch	
Name of actual owner(s):		
Address:	Phone:	
City:	State:	Zip:
E-mail	(Optional) Region of Residence:	
Emergency Contact Name and Phone (Optional)		
<input type="checkbox"/> Check if this is a first-time entry, a copy of the official Registration of this hound must accompany this entry. (i.e., AKC Registration form, PAL registration, Canine Partner, etc.)		
<input type="checkbox"/> Check if any information has changed since the last ASFA trial entry. Regarding _____		

I CERTIFY that I am the actual owner of this dog, or that I am the duly authorized agent of the actual owner whose name I have entered above. In consideration of the acceptance of this entry and the opportunity to have this dog judged and to win prize money, ribbons, or trophies, I (we) agree to abide by the rules and regulations of the American Sighthound Field Association in effect at the time of this lure field trial, and by any additional rules and regulations appearing in the premium list for this lure field trial. I (we) agree that the club holding this lure field trial has the right to refuse this entry for cause, which the club shall deem to be sufficient. I (we) agree to hold this club, its members, directors, governors, officers, agents or other functionaries, any employees of the aforementioned parties and the owner(s) of the trial premises or grounds harmless from any claim for loss or injury which may be alleged to have been caused directly or indirectly to any person or thing by the act of this dog while in or upon the lure field trial premises or grounds or near any entrance thereto and I (we) personally assume all responsibility and liability for any such claim, and I (we) further agree to hold the aforementioned parties harmless from any claim loss of this dog by disappearance, theft damage or injury be caused or alleged to be caused by the negligence of the club or any of the aforementioned parties or by the negligence of any person or any other cause or causes. I (we) certify and represent that the dog entered is not a hazard to person or other dogs. This entry is submitted for acceptance of the forgoing representations and agreements.

SIGNATURE of owner or his agent
duly authorized to make this entry _____

Please separate the entries before submitting to FTS.

OFFICIAL AMERICAN SIGHTHOUND FIELD ASSOCIATION
Request for ASFA Lure Chasing Instinct Registration Number

Fee Paid _____ This form is for dogs without any registration number from another registering body.

Please print legibly.

Form with fields: Breed, Call Name, Registered Name of Dog, FTS will circle Size after wicketing at Inspection, Registration Number, Date of Birth, Sex, Name of actual owner(s), Address, Phone, City, State, Zip, E-mail, Region of Residence, Emergency Contact Name and Phone.

This top portion is to be submitted with the \$10 fee to the Field Trial Secretary. First time trial entry on separate form.

_____ was entered in the
(Dog's Name) (ASFA Club Name)

ASFA trial held on _____. The dog was wicketed at inspection and is
(Date)
registered as Size _____. The fee of \$10 was received by the FTS and
submitted to the ASFA Records Coordinator.

Printed name of Field Trial Secretary

Signature of Field Trial Secretary
(Owner is to retain this receipt as proof of registration until notified by the ASFA.)

OFFICIAL AMERICAN SIGHTHOUND FIELD ASSOCIATION
Request for ASFA Lure Chasing Instinct Registration Number

Fee Paid _____ This form is for dogs without any registration number from another registering body.

Please print legibly.

Form with fields: Breed, Call Name, Registered Name of Dog, FTS will circle Size after wicketing at Inspection, Registration Number, Date of Birth, Sex, Name of actual owner(s), Address, Phone, City, State, Zip, E-mail, Region of Residence, Emergency Contact Name and Phone.

This top portion is to be submitted with the \$10 fee to the Field Trial Secretary. First time trial entry on separate form.

_____ was entered in the
(Dog's Name) (ASFA Club Name)

ASFA trial held on _____. The dog was wicketed at inspection and is
(Date)
registered as Size _____. The fee of \$10 was received by the FTS and
submitted to the ASFA Records Coordinator.

Printed name of Field Trial Secretary

Signature of Field Trial Secretary
(Owner is to retain this receipt as proof of registration until notified by the ASFA.)

Lure Coursing Instinct

Open to all breeds of an age of 1 year or more. All entries shall be individually registered with the AKC (including ILP & PAL), the UKC, the FCI, a ASFA-recognized foreign or ASFA Board approved registry, or possess a CRN from the SPDBS. A photocopy of acceptable registry must be submitted with each dog's first ASFA field trial entry. Neutered and spayed dogs without a recognized registry number may obtain an ASFA ID number for a \$10 registration fee at time of entry.

This stake will be Provisional to a total of 15 entries per day.

Entry form must be 5-1/2 inches wide and 8-1/2 inches high. Please make sure you separate your multiple entry forms. Make sure your form is sized accordingly.

- **Small Open:** for dogs 17-1/2 inches or less at the withers and / or brachycephalic ("flat-faced") dogs who have not achieved the title of LCC.
- **Small Senior:** for dogs 17-1/2 inches or less at the withers and/or brachycephalic dogs who have achieved the title of LCC.
- **Small Veteran:** for dogs 17-1/2 inches or less at the withers and/or brachycephalic dogs over the age of 7 years.
- **Large Open:** for dogs over 17-1/2 inches at the withers who have not achieved the title of LCC.
- **Large Senior:** is for dogs over 17-1/2 inches at the withers who have achieved the title of LCC.
- **Large Veteran:** for dogs over 17-1/2 inches at the withers who are over the age of 7 years.
- **Sighthound mix Open:** for dogs with a sighthound breed in its background who have not achieved the title of LCC.
- **Sighthound mix Senior:** for dogs with sighthound breed in its background who have achieved the title of LCC.
- **Sighthound mix Veteran:** for dogs with sighthound breed in its background over the age of 7 years.

Size S is for dogs shorter than 17.5 inches at the withers and/or brachycephalic ("flat-faced") dogs.

Size L is for all dogs over 17.5 inches at the withers.

Size S will run 50% of the course as laid out in this premium up to a maximum of 400 yards. All other sizes will run the full course length.

**AMERICAN SIGHTHOUND FIELD ASSOCIATION
HOUND CERTIFICATION**

Rule effective October 1, 1994: Ch. V, Sec. 4 (a) OPEN STAKE: *To be eligible to enter the open stake, a hound must have been certified by a licensed judge within the year preceding the closing date for the entry or have previously competed in the Open Stake.* This eligibility requirement also applies to a hound entered in the Veteran Stake, which has not competed in Open previously. Please complete this portion of this form and attach it to the entry form for the hound's first entry, including an entry for a Fun Trial.

Registered Name of Hound: _____

Registration Number: _____ Breed: _____

Registered Owner's Name: _____

I hereby certify that on (date) _____, the above named hound completed a lure course of at least 500 yards, running with another hound of the same breed (or another breed with a similar running style). During the course the above named hound showed no inclination to interfere with the other hound. I further certify that I am a licensed judge for the ASFA.

Name of Licensed Judge: _____

Signature: _____ Date: _____

I hereby certify that the hound running in the certification course is the hound identified above and that information provided on this form is true and correct.

Signature: _____ Date: _____

Owner or Authorized Agent of Hound

This certification form must be attached to the entry form the first time this hound is entered in an open or veteran stake. Any hound entered in open, or veteran (as a first time entered hound), which has not been certified, shall be declared ineligible by the records coordinator and shall forfeit any points and placements awarded.

PLEASE RETAIN A COPY FOR YOUR RECORDS.

**AMERICAN SIGHTHOUND FIELD ASSOCIATION
HOUND CERTIFICATION WAIVER**

Waiver of Requirement: *This requirement will be waived for a hound that has earned a lure coursing title from another recognized organization, if such title requires competition, and if a waiver for such title has been approved by the ASFA, or a CKC Hound Certification Form.* If your hound qualifies for a waiver, complete this portion of this form and attach it to your entry form. Proof of waivers must accompany this certification form.

Registered Name of Hound: _____

Registration Number: _____ Breed: _____

Registered Owner's Name: _____

CKC: FCH FCHX

AKC: QC SC FC

Hound Certification previously submitted.

I hereby certify that the hound identified above has completed the requirements for the title indicated above (or that the required Certification was previously submitted) and that the information provided on this form is true and correct.

Signature: _____ Date: _____

Owner or Authorized Agent of Hound

**AMERICAN SIGHTHOUND FIELD ASSOCIATION
HOUND CERTIFICATION**

Rule effective October 1, 1994: Ch. V, Sec. 4 (a) OPEN STAKE: *To be eligible to enter the open stake, a hound must have been certified by a licensed judge within the year preceding the closing date for the entry or have previously competed in the Open Stake.* This eligibility requirement also applies to a hound entered in the Veteran Stake, which has not competed in Open previously. Please complete this portion of this form and attach it to the entry form for the hound's first entry, including an entry for a Fun Trial.

Registered Name of Hound: _____

Registration Number: _____ Breed: _____

Registered Owner's Name: _____

I hereby certify that on (date) _____, the above named hound completed a lure course of at least 500 yards, running with another hound of the same breed (or another breed with a similar running style). During the course the above named hound showed no inclination to interfere with the other hound. I further certify that I am a licensed judge for the ASFA.

Name of Licensed Judge: _____

Signature: _____ Date: _____

I hereby certify that the hound running in the certification course is the hound identified above and that information provided on this form is true and correct.

Signature: _____ Date: _____

Owner or Authorized Agent of Hound

This certification form must be attached to the entry form the first time this hound is entered in an open or veteran stake. Any hound entered in open or veteran (as a first time entered hound), which has not been certified, shall be declared ineligible by the records coordinator and shall forfeit any points and placements awarded.

PLEASE RETAIN A COPY FOR YOUR RECORDS.

**AMERICAN SIGHTHOUND FIELD ASSOCIATION
HOUND CERTIFICATION WAIVER**

Waiver of Requirement: *This requirement will be waived for a hound that has earned a lure coursing title from another recognized organization, if such title requires competition, and if a waiver for such title has been approved by the ASFA, or a CKC Hound Certification Form.* If your hound qualifies for a waiver, complete this portion of this form and attach it to your entry form. Proof of waivers must accompany this certification form.

Registered Name of Hound: _____

Registration Number: _____ Breed: _____

Registered Owner's Name: _____

CKC: FCH FCHX

AKC: QC SC FC

Hound Certification previously submitted.

I hereby certify that the hound identified above has completed the requirements for the title indicated above (or that the required Certification was previously submitted) and that the information provided on this form is true and correct.

Signature: _____ Date: _____

Owner or Authorized Agent of Hound